

Голос

КОРОЛЕВА КРАСОТЫ

инстр. И. Полухов

биг бенд

муз. Арно Бабаджаняна

♩=175

4

По пе - ре - ул - кам бро - дит

6

1

ле - то,

солн-це льёт-ся пря-мо с крыши.

9

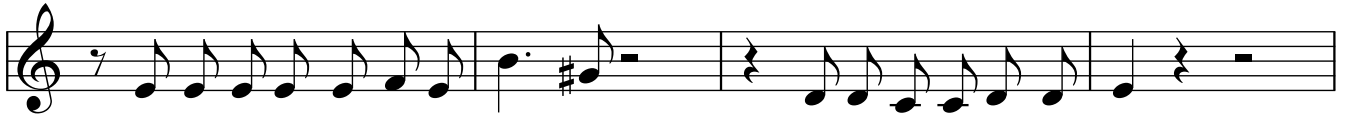

В по-то-ке сол-неч-но-го све - та

у ки-ос-ка ты сто-ишь.

13

Бле-стят о-бло-жка-ми жур - на - лы,

на-них с во-стор-гом смо-тришь

16

ты,

ты в жур-на-лах у-ви - да - ла ко - ро - ле - ву кра - со-

20

2

ты.

А я о-дной то-бой лю - бу - юсь,

и са-ма не зна-ешь

24

ты,

что кра - со-той за-тмишь лю - бу - ю

27

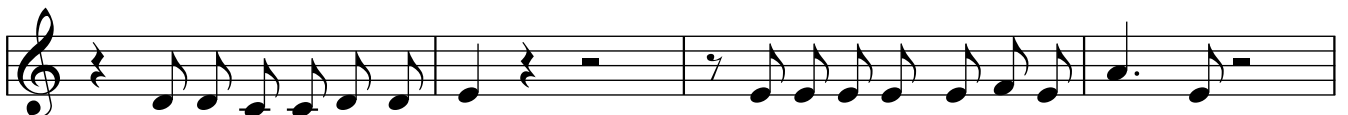

ко-ро-ле-ву кра-со - ты.

И я и-ду к те-бе на-встре-чу,

V.S.

31

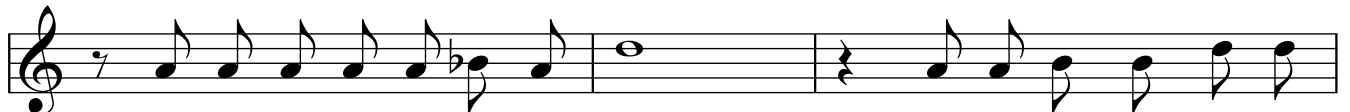

и я не - су те - бе цве - ты, как е - дин - ствен - ной на

34

све - те ко - ро - ле - ве кра - со - ты! **f** Сто - бо - ю

38

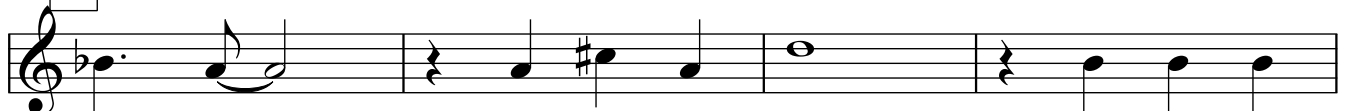

3
свя - зан_ на - ве - ки я, ты жизнь и

42

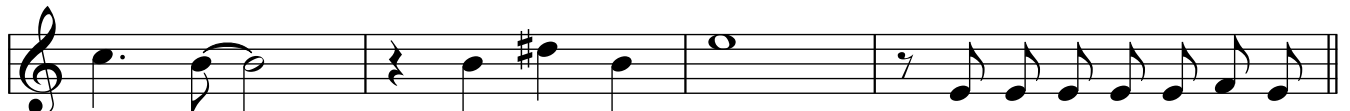

сча - стье, лю - бовь мо - я! Кра - са - виц ви - дел я не -

46

4
ма - ло и в журналах и в ки - но, но ни од - на из них не

50

ста - ла луч - ше ми - лой всё рав - но. И да - же сам я не за -

54

ме - тил, как ты во - шла в мо - и меч - ты, ты ми - ле - е всех на

58

све - те ко - ро - ле - ва кра - со - ты!

62

5 15 6
f Сто - бо - ю свя - зан_ на - ве - ки я,

Голос

3

81

ты жизнь и сча - стье, лю - бовь мо - я!

7

85

По пе - ре - ул - кам бро - дит ле - то, солн - цельёт - ся пря - мо с

88

крыш. В по - то - ке сол - неч - но - го све - та у ки - ос - каты сто

92

ишь. А я и - дук те - бе на - встре - чу, и я не - су те - бе цве

96

8

ты, как е - дин - ствен - ной на све - те ко - ро - ле - ве кра - со -

100

ты, как е - дин - ствен - ной на све - те ко - ро - ле - ве

104

f кра - со - ты! _____

Alto Saxophone 1

КОРОЛЕВА КРАСОТЫ

биг бенд

инстр. И. Полухов

муз. Арно Бабаджаняна

сл. Анатолия Горохова

$\text{♩} = 175$

f

5 1 2 2

12 6 *mf* *f*

22 2 2 2

29 4

38 3 2 2 *mf* *f*

46 4 6

Alto Saxophone 1

52 *mf*

61 *f* *f*

65

69

73

77 *mf* *f*

85

92

98 *f*

103 *f*

106

Alto Saxophone 2

КОРОЛЕВА КРАСОТЫ

биг бенд

инстр. И. Полухов

муз. Арно Бабаджаняна
сл. Анатолия Горохова

$\text{♩} = 175$

f

5 1 2 2

12 6 *mf* *f*

22 2 2 2

29 4

38 3 2 2 *mf* *f*

46 4 6

Alto Saxophone 2

52 *mf*

61 *f* *f*

65

69

73

77 **6** *mf* *f*

85 **7**

92

98 **8** *f*

103 *f*

106

Tenor Saxophone 1

КОРОЛЕВА КРАСОТЫ

биг бэнд

инстр. И. Полухов

муз. Арно Бабаджаняна
сл. Анатолия Горохова

$\text{♩} = 175$

6 **1** *f*

14 *mf* *f* **2**

26 *f* **4**

36 *mf* *f* **3**

44 **4** *mf* *f* *f*

55 *mf* *f* *f*

62 **5**

66

70

V.S.

Tenor Saxophone 1

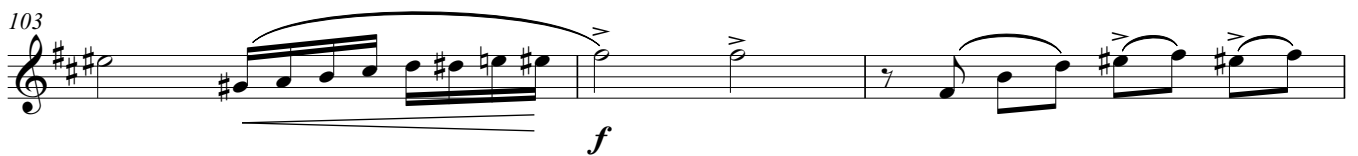
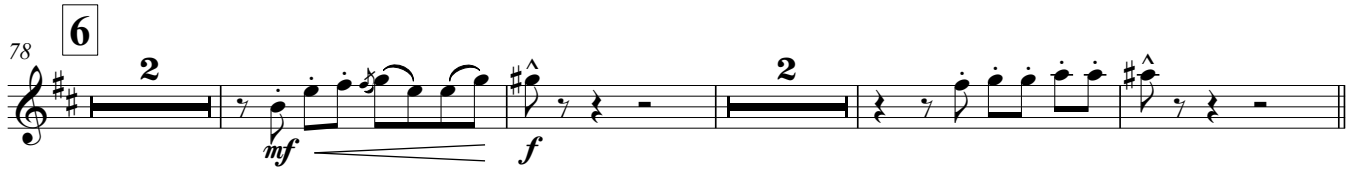

Tenor Saxophone 2

КОРОЛЕВА КРАСОТЫ

биг бэнд

инстр. И. Полухов

муз. Арно Бабаджаняна

сл. Анатолия Горохова

♩=175

6 **1**^f

14 **2** **2** **6** **mf** **f**

26 **2** **4**

36 **3** **2** **mf** **f** **2**

44 **4** **6**

55 **mf** **f** **f**

62 **5** **3**

66 **3**

70 **3**

V.S.

Tenor Saxophone 2

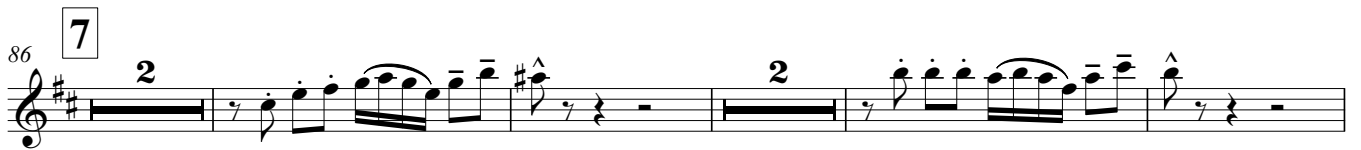
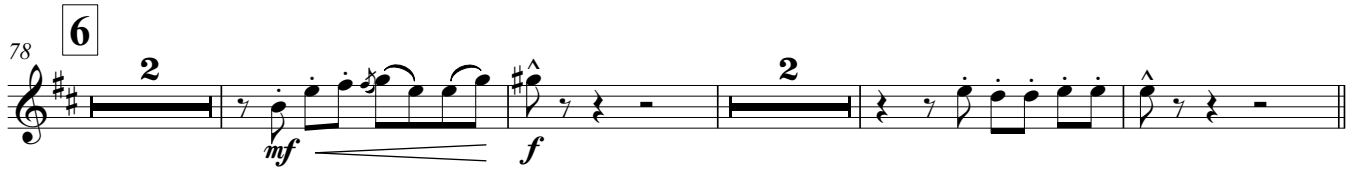

Baritone Saxophone

КОРОЛЕВА КРАСОТЫ

биг бенд

инстр. И. Полухов

муз. Арно Бабаджаняна
сл. Анатолия Горохова

♩=175

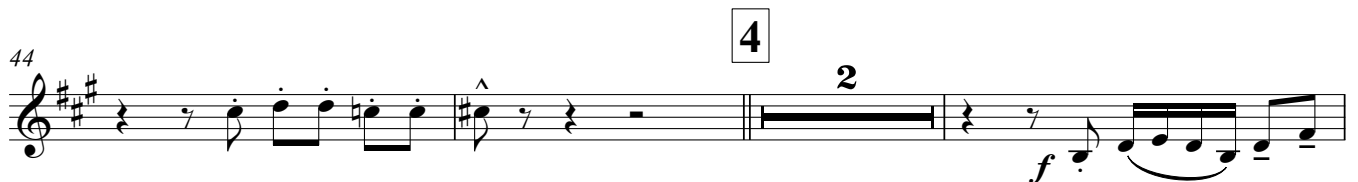
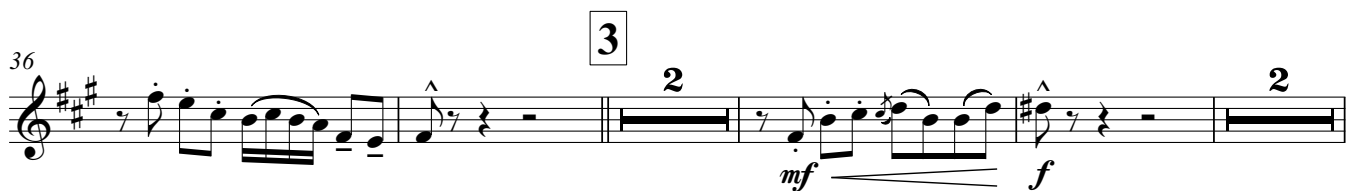
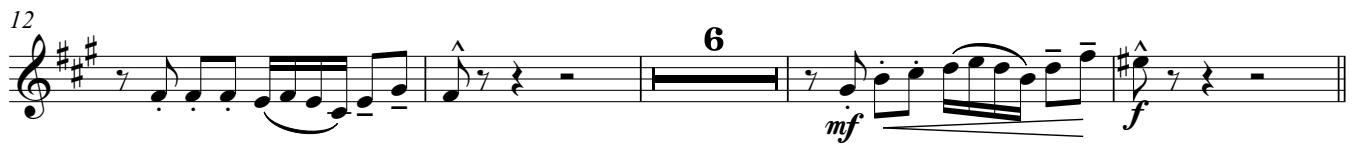

Baritone Saxophone

58 *mf* *f*

62 **5**

66

70

74

78 **6** *mf* *f*

86 **7**

91

98 **8** *f*

103 *f*

106

Trumpet 1

КОРОЛЕВА КРАСОТЫ

биг бенд

инстр. И. Полухов

муз. Арно Бабаджаняна
сл. Анатолия Горохова

$\text{♩} = 175$
straight mute

1 14 straight mute
sfz — *f*

2 2 open

3 6 straight mute **4** 2 straight mute
f

5 12 **6** 6 straight mute
f

7 2 straight mute open **6**

8 98

103 *f* *fp*

Trumpet 2

КОРОЛЕВА КРАСОТЫ

биг бенд

инстр. И. Полухов

♩=175

муз. Арно Бабаджаняна
сл. Анатолия Горохова

straight mute

f

4

open

1

14

sfz \longleftarrow *f*

straight mute

22

2

2

open

28

6

3

straight mute

4

2

straight mute

f

49

open

8

sfz \longleftarrow *f*

62

5

12

3

6

6

straight mute

7

straight mute

f

86

2

open

6

98

8

103

f

fp

Trumpet 3

КОРОЛЕВА КРАСОТЫ

биг бэнд

инстр. И. Полухов

♩=175

муз. Арно Бабаджаняна

сл. Анатолия Горохова

straight mute

f

4

1

open

14

straight mute

sfz — *f*

22

2

2

open

28

6

3

4

straight mute

2

straight mute

f

49

open

8

5

6

6

straight mute

f

62

12

3

6

7

straight mute

2

open

6

8

98

103

f

fp

Trumpet 4

КОРОЛЕВА КРАСОТЫ

биг бенд

инстр. И. Полухов

муз. Арно Бабаджаняна
сл. Анатолия Горохова

$\text{♩} = 175$
straight mute

f

4 **1** open **14** straight mute *sfz* *f*

22 **2** **2** open

28 **6**

38 **3** **6** straight mute **4** **2** straight mute *f*

49 open **8** *sfz* *f*

62 **5** **12** **3** **6** straight mute

86 **7** straight mute *f* **2** open **6**

98 **8**

103 *f* *fp*

Trombone 1

КОРОЛЕВА КРАСОТЫ

биг бенд

инстр. И. Полухов

муз. Арно Бабаджаняна
сл. Анатолия Горохова

$\text{♩} = 175$

3

1

8

16

sfz \rightarrow *f*

22

2

8

4

38

3

sfz

46

4

8

sfz

61

5

8

f

76

6

sfz \rightarrow *f*

84

7

8

sfz

98

8

103

f \rightarrow *fp*

Trombone 2

КОРОЛЕВА КРАСОТЫ

биг бенд

инстр. И. Полухов

♩=175

муз. Арно Бабаджаняна
сл. Анатолия Горохова

1

3 8

16

sfz \leftarrow *f*

22 2

8 4

38 3

sfz

46 4

8 sfz

61 5

8

76 *f* 6 *f*

sfz \leftarrow *f* sfz

84 7

8

98 8

103 *f* *fp*

Trombone 3

КОРОЛЕВА КРАСОТЫ

биг бенд

инстр. И. Полухов

♩=175

муз. Арно Бабаджаняна
сл. Анатолия Горохова

1

3 8

16

22 2

38 3

46 4

61 5

76 6

84 7

98 8

103

sfz *f*

sfz

f *f*

sfz

f *fp*

Bass Trombone

КОРОЛЕВА КРАСОТЫ

биг бенд

инстр. И. Полухов

♩=175

муз. Арно Бабаджаняна
сл. Анатолия Горохова

1

3

8

16

22

2

8

4

38

3

46

4

12

62

5

8

77

6

84

7

8

98

8

103

sfz

f

sfz

f

sfz

f

sfz

f

fp

Гитара

КОРОЛЕВА КРАСОТЫ

биг бенд

инстр. И. Полухов

муз. Арно Бабаджаняна
сл. Анатолия Горохова

$\text{♩} = 175$ E7 Dm⁶ E7 Dm⁶ Dm⁶ E7 Dm⁶ E7 Am

f

6 **1** Am Dm⁶ E7

mf

12 Am Em Am Am A7 Dm

17 Am B7 E7

22 **2** Am Dm⁶ E7 Am Em

29 Am Am A7 Dm

34 Am B7 E7 Am Am

38 **3** A7 Dm B7

44 E7 F E^bmaj E7 **4** Am

48 Dm⁶ E7

Гитара

52 Am Em Am Am A⁷ Dm

57 Am B⁷ E⁷

62 **5** Am Dm⁶ E⁷ Am Em

f

69 Am Am A⁷ Dm

74 Am B⁷ E⁷ Am Am

78 **6** A⁷ Dm B⁷

84 E⁷ F E^bmaj E⁷ **7** Am Dm⁶ E⁷

90 Am Em Am Am A⁷

96 **8** Dm Dm⁶ Am B⁷ E⁷ Am

101 Dm⁶ B⁷ Esus⁴ E⁷

105 Am Am Am

Фортепиано

КОРОЛЕВА КРАСОТЫ

биг бенд

инстр. И. Полухов

муз. Арно Бабаджаняна
сл. Анатолия Горохова

♩=175

28

32

37

3

41

46

4

51 (8)

56

Фортепиано

3

5

61

8va
8f
f

65

70

74

78

82

86

92

96

8

100

104

Бас-гитара

КОРОЛЕВА КРАСОТЫ

биг бенд

инстр. И. Полухов

муз. Арно Бабаджаняна
сл. Анатолия Горохова

♩=175

6 1

12

17

22 2

28

33

38 3

42

46 4

2

Бас-гитара

52

57

62 **5**

68

73

78 **6**

82

86 **7**

92

98 **8**

103

Ударная установка

КОРОЛЕВА КРАСОТЫ

биг бенд

инстр. И. Полухов

муз. Арно Бабаджаняна
сл. Анатолия Горохова

♩=175

Ride

f

5

1

mf

12

17

22

2

28

32

38

3

44

4

47

2

Ударная установка

53

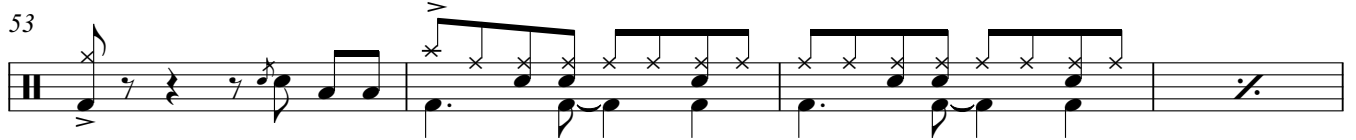

57

62 **5**

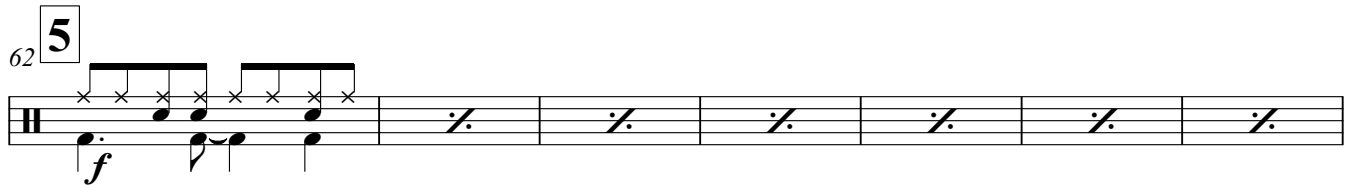

69

73

78 **6**

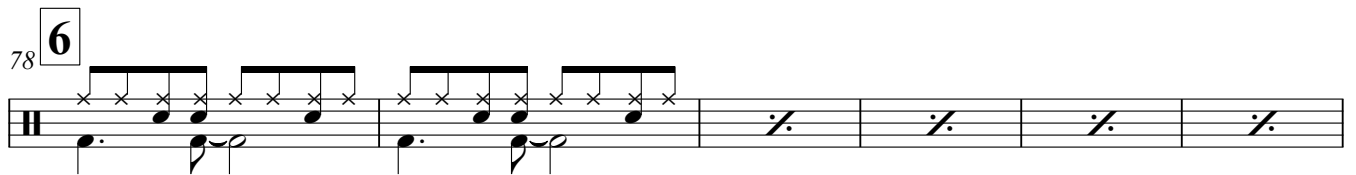

84 **7**

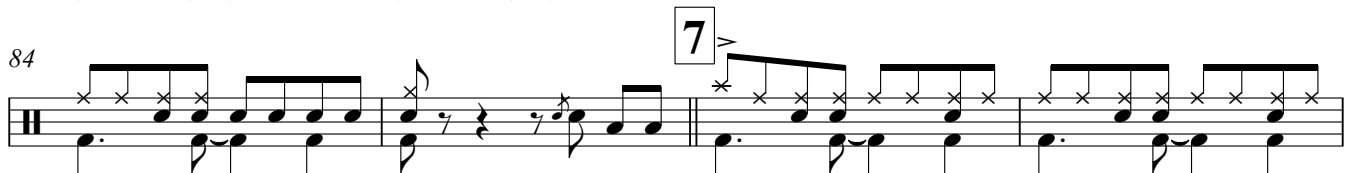

88

94

98 **8**

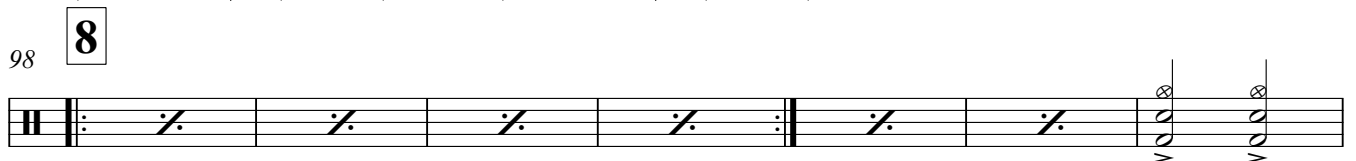

105

