

Flute

БЕЛЫЙ ПАРАХОД

Из кинофильма "Опекун"

инстр. И. Полюхов

Музыка П. АЕДОНИЦКОГО

Слова И. ШАФЕРАНА

Swing $\text{♩} = 94$

3

1

8

12

16

20

26

32

38

44

2

2

2

f

Flute

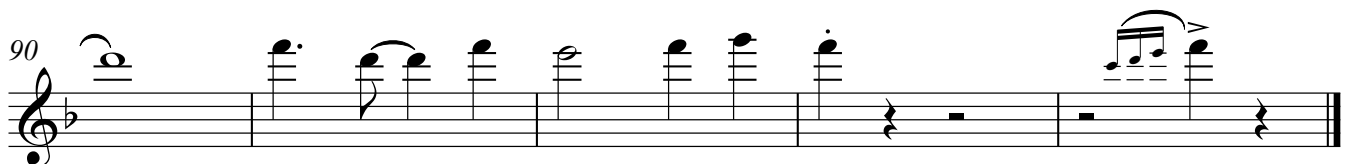
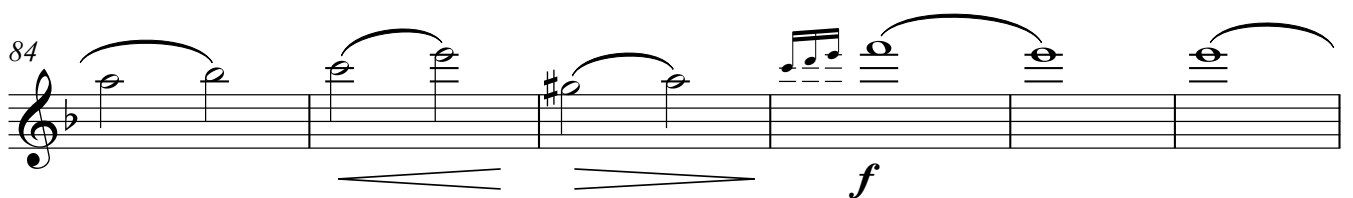
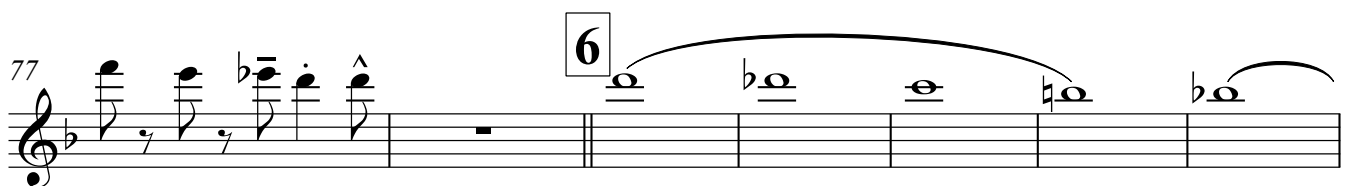
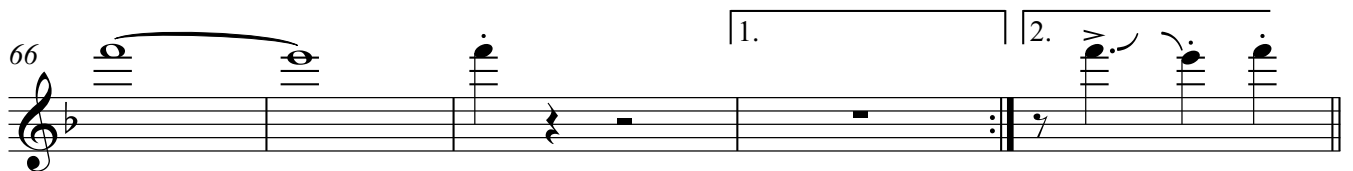
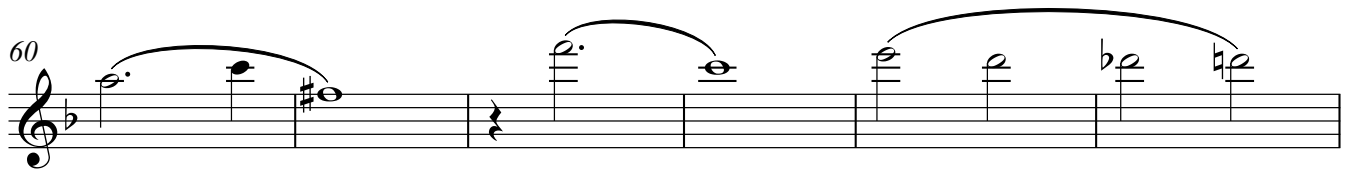
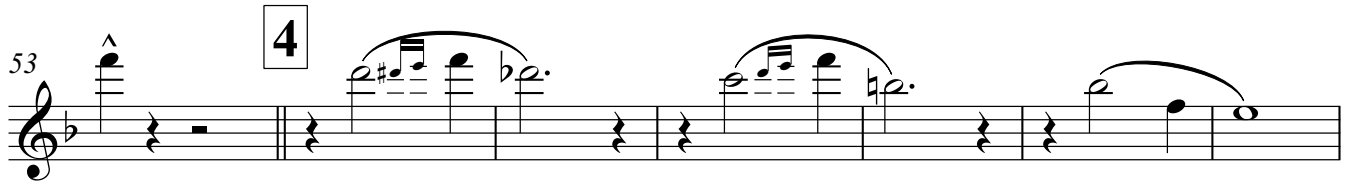
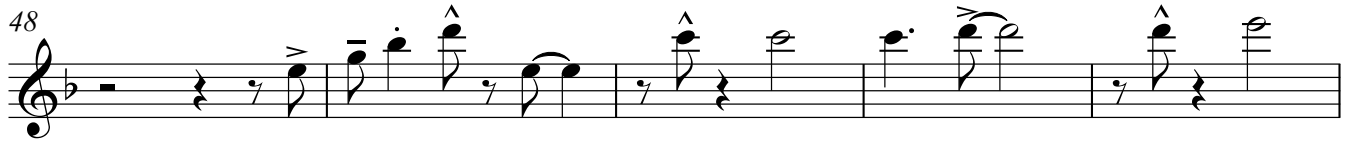

Обое

БЕЛЫЙ ПАРАХОД

Из кинофильма "Опекун"

инстр. И. Полюхов

Музыка П. АЕДОНИЦКОГО

Слова И. ШАФЕРАНА

Swing $\text{♩}=94$ 1

3

8

12

16

20 2

26

32

38 3 10

2

Oboe

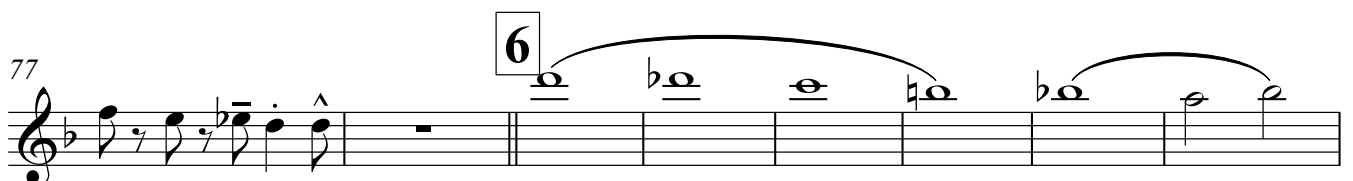
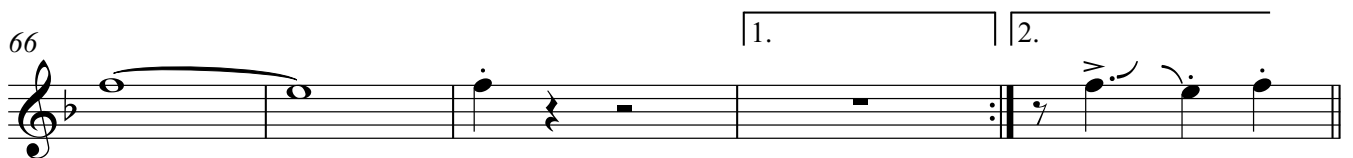
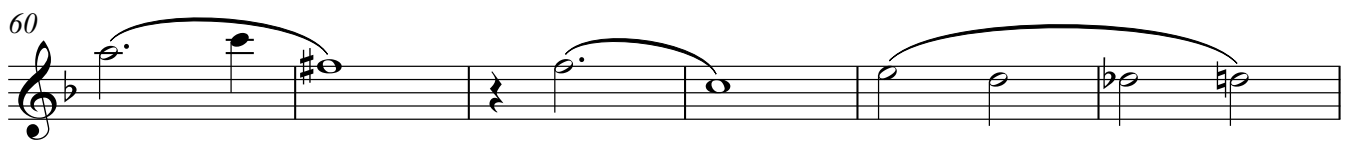

Clarinet in B \flat 1-2**БЕЛЫЙ ПАРАХОД**

Из кинофильма "Опекун"

инстр. И. Полюхов

Музыка П. АЕДОНИЦКОГО

Слова И. ШАФЕРАНА

Swing $\text{♩} = 94$

1

3

8

12

16

20

26

31

38

3

10

Clarinet in B \flat 1-2

48

53

4

60

a2

66

1.

2.

71

5

77

6 opt.

84

f

90

Alto 1

БЕЛЫЙ ПАРАХОД

Из кинофильма "Опекун"

инстр. И. Полюхов

Музыка П. АЕДОНИЦКОГО

Слова И. ШАФЕРАНА

Swing $\text{♩} = 94$

Alto 1

40

48

53

60

68

74

79

87

92

Alto 2

БЕЛЫЙ ПАРАХОД

Из кинофильма "Опекун"

инстр. И. Полюхов

Музыка П. АЕДОНИЦКОГО

Слова И. ШАФЕРАНА

Swing $\text{♩} = 94$

6 **1**

10

14

18

22 **2**

28

33

38 **3**

2

2

Alto 2

40

48

53

4

60

68

1. 2. 5

74

79

6

88

Тенор 1

БЕЛЫЙ ПАРАХОД

Из кинофильма "Опекун"

инстр. И. Полюхов

Музыка П. АЕДОНИЦКОГО

Слова И. ШАФЕРАНА

Swing $\text{♩}=94$ 

2

Tenor 1

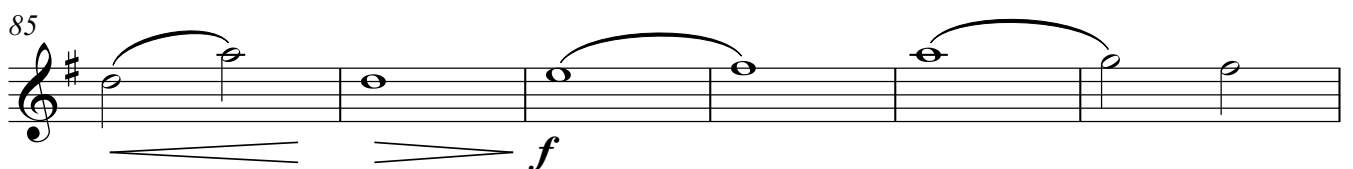
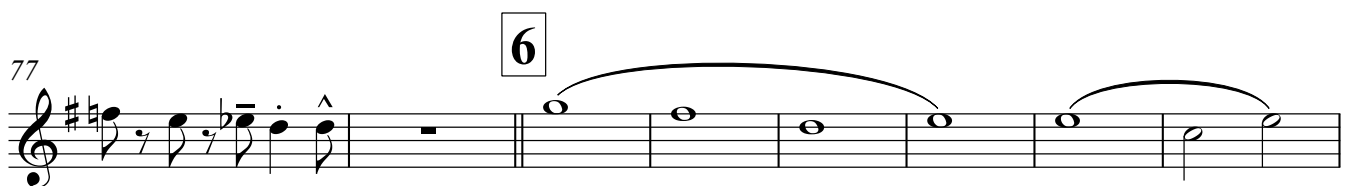
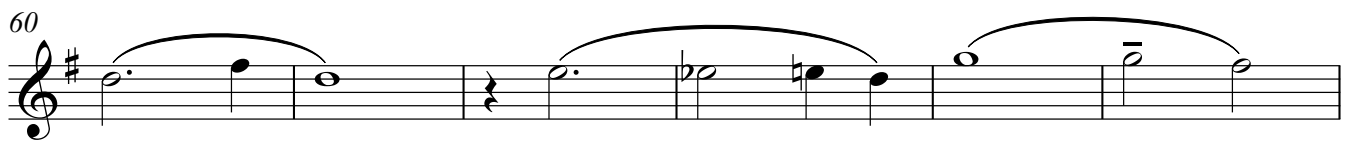

Тенор 2

БЕЛЫЙ ПАРАХОД

Из кинофильма "Опекун"

инстр. И. Полюхов

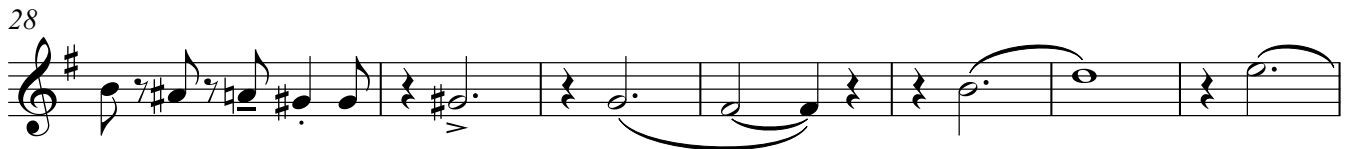
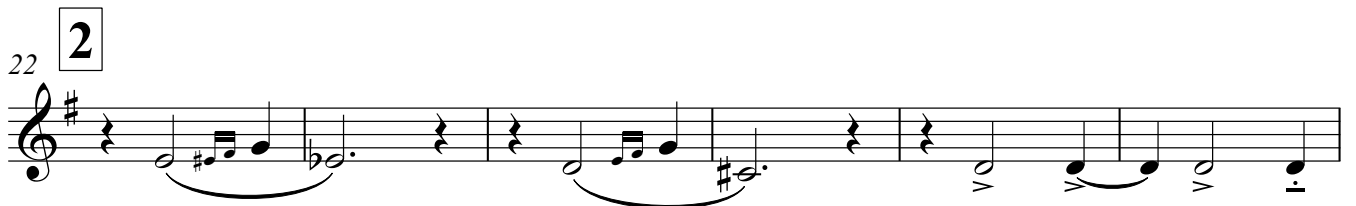
Музыка П. АЕДОНИЦКОГО
Слова И. ШАФЕРАНАSwing $\text{♩} = 94$ 

2

Tenor 2

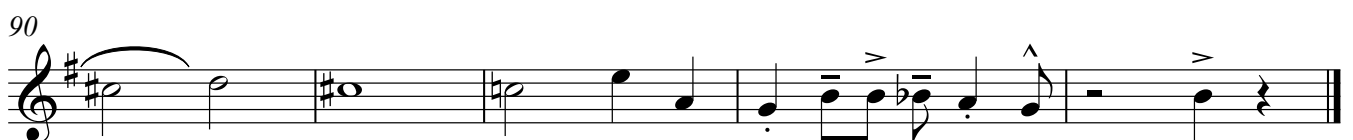
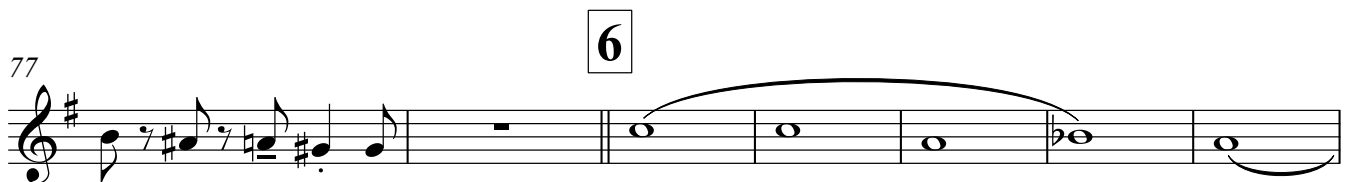
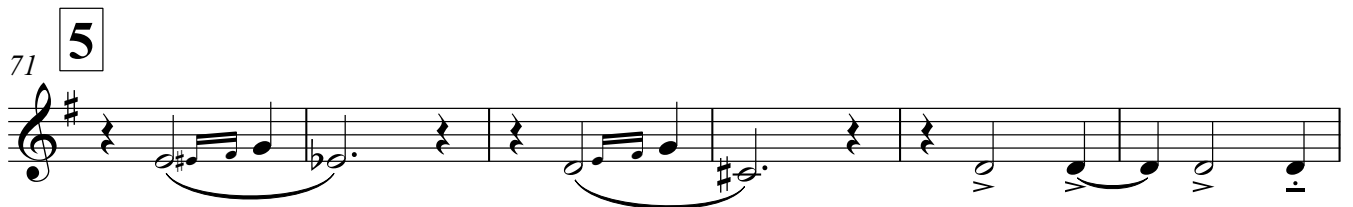

Bari. Sax.

БЕЛЫЙ ПАРАХОД

Из кинофильма "Опекун"

инстр. И. Полюхов

Музыка П. АЕДОНИЦКОГО

Слова И. ШАФЕРАНА

Swing $\text{♩} = 94$

6 **1**

10

14

18

22 **2**

28

35 **3** **2**

41 **2** **2**

2

Bari. Sax.

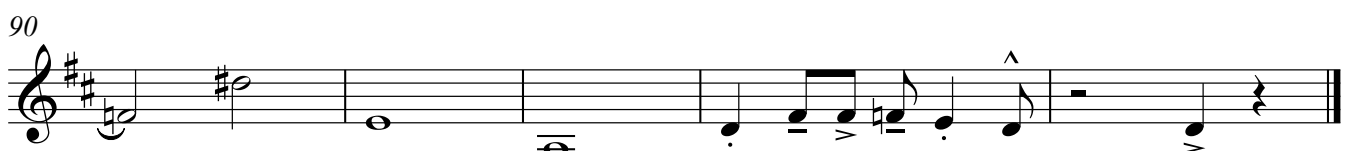
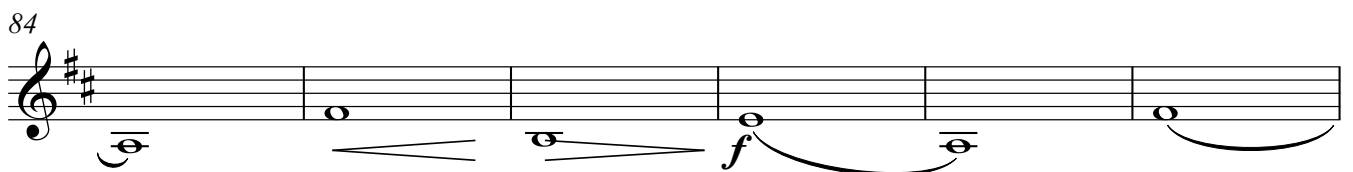
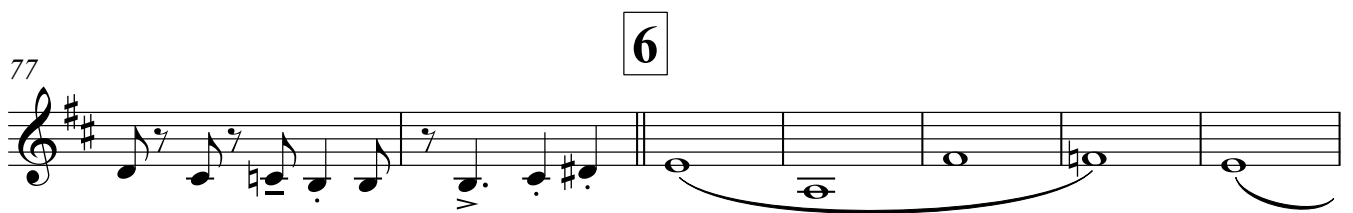
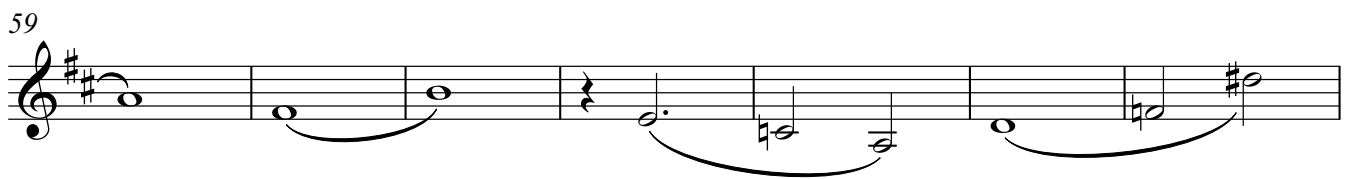
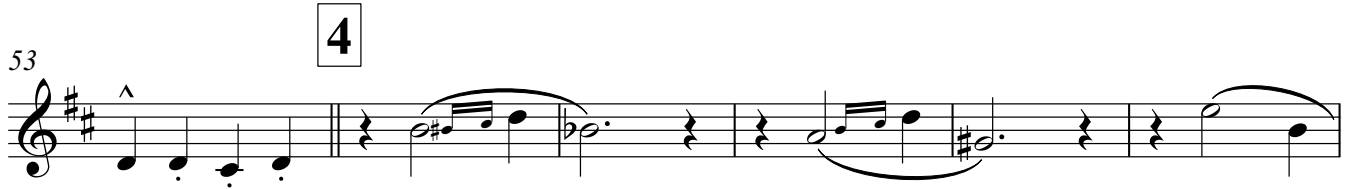
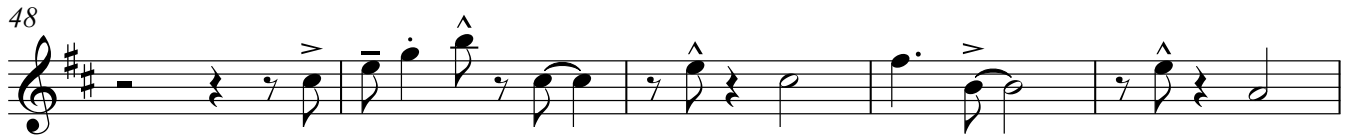

Horn in F 1

БЕЛЫЙ ПАРАХОД

Из кинофильма "Опекун"

инстр. И. Полюхов

Музыка П. АЕДОНИЦКОГО

Слова И. ШАФЕРАНА

Swing $\text{♩} = 94$

Horn in F 1

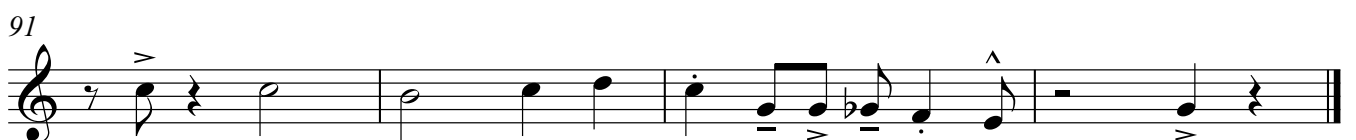
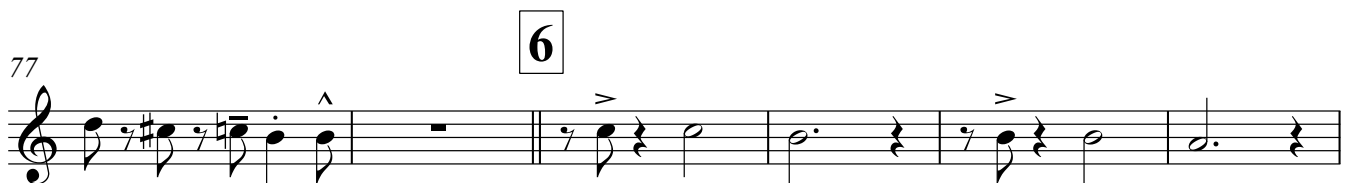
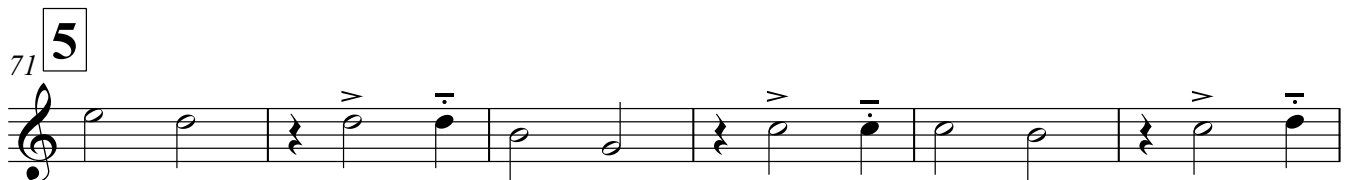
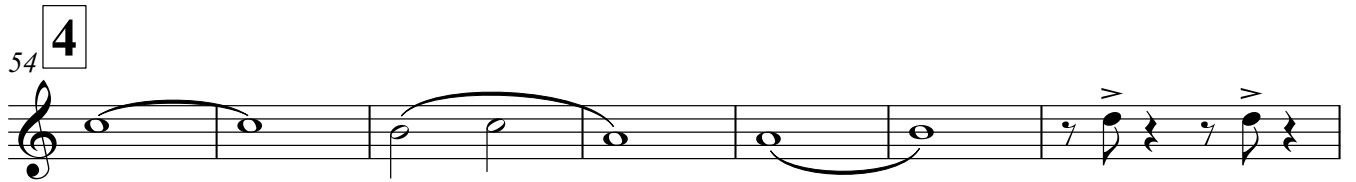
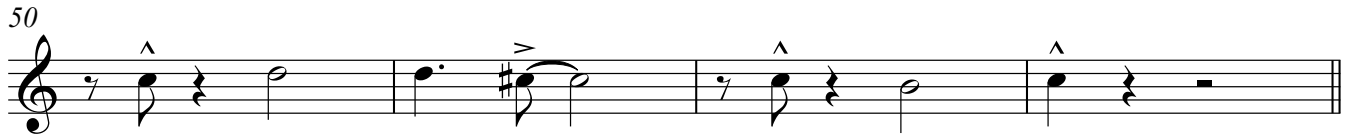

Horn in F 2

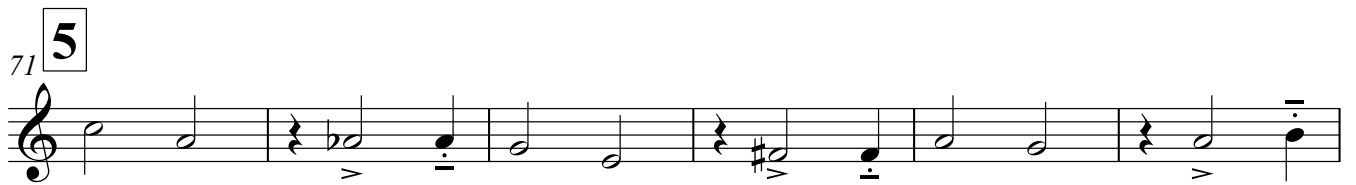
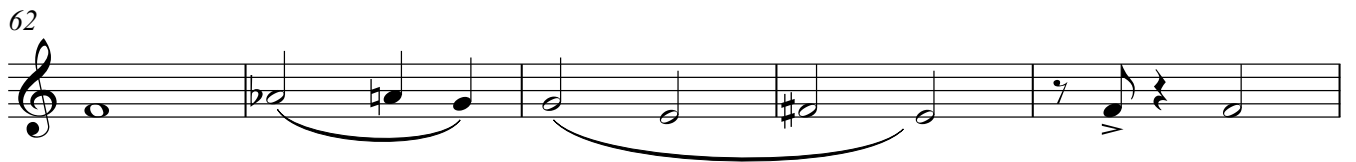
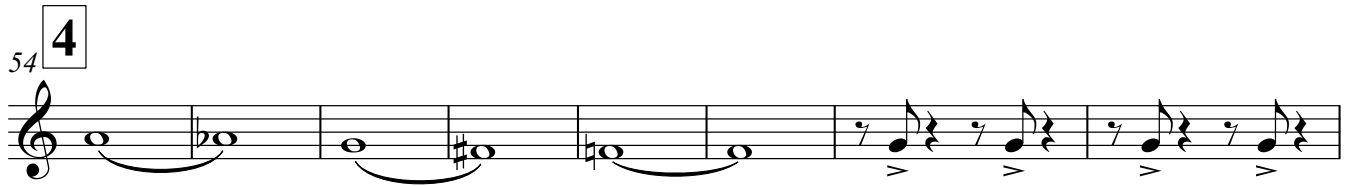

Trumpet 1

БЕЛЫЙ ПАРАХОД

Из кинофильма "Опекун"

инстр. И. Полухов

Музыка П. АЕДОНИЦКОГО

Слова И. ШАФЕРАНА

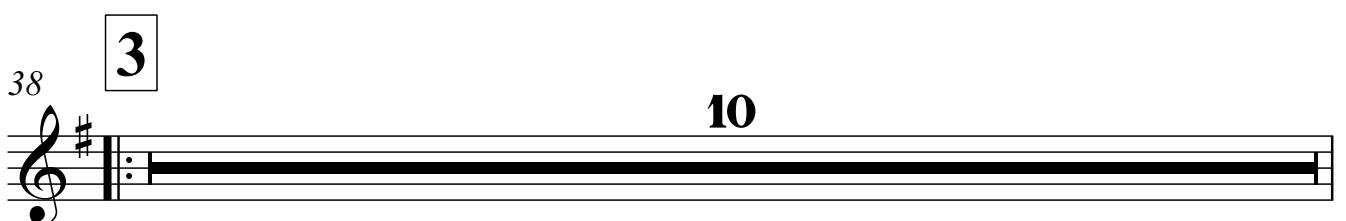
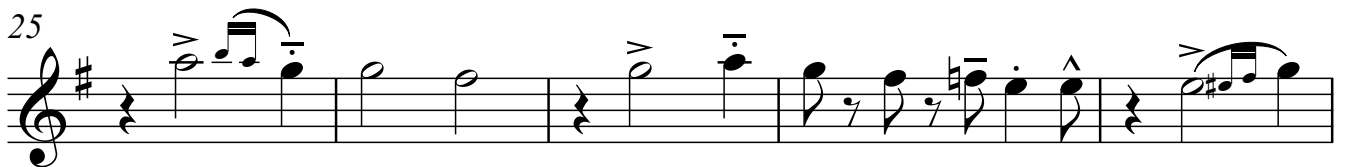
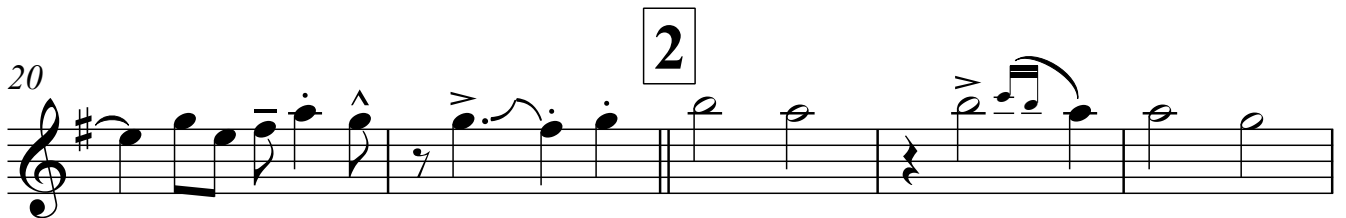
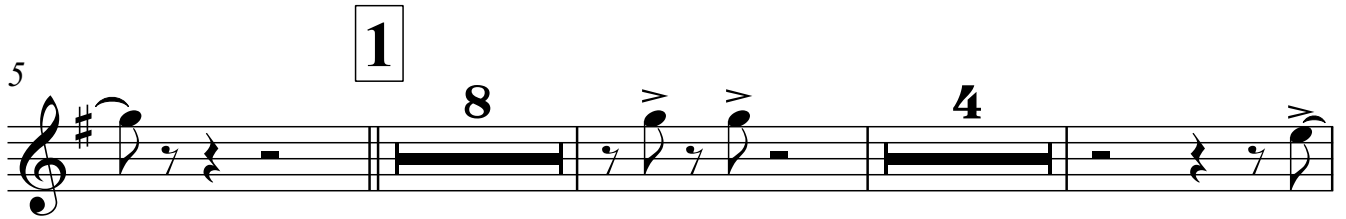
Swing $\text{♩} = 94$ 

2

Trumpet 1

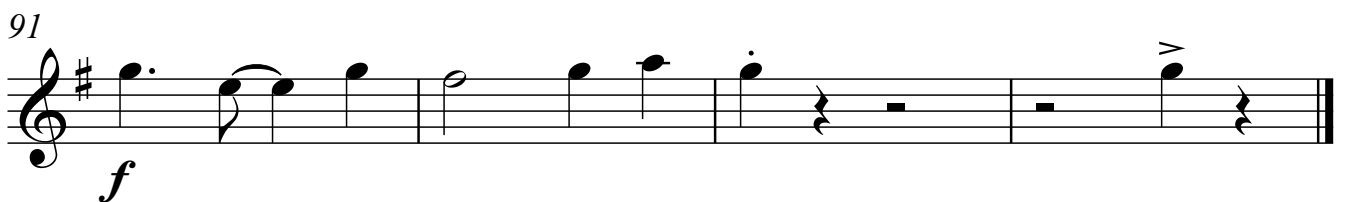
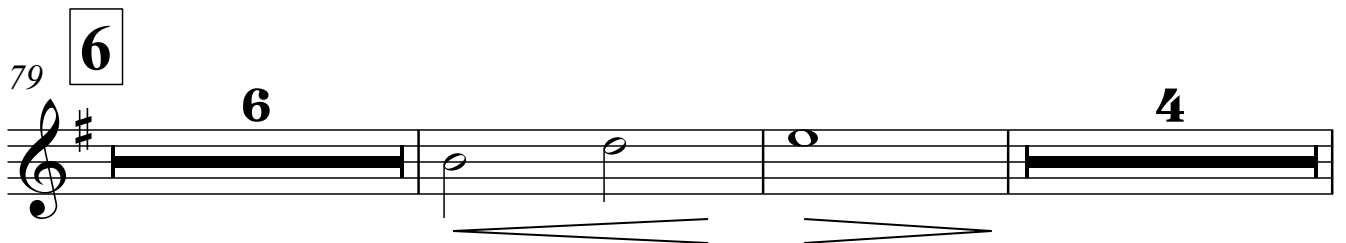
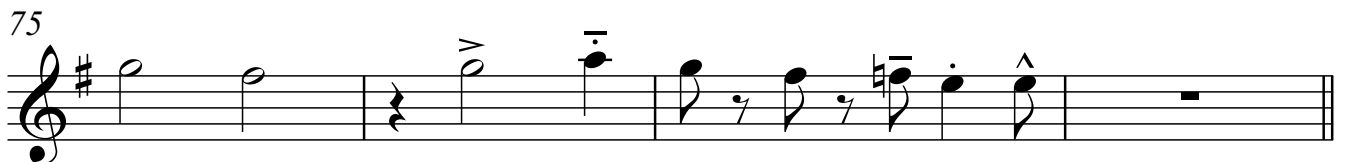
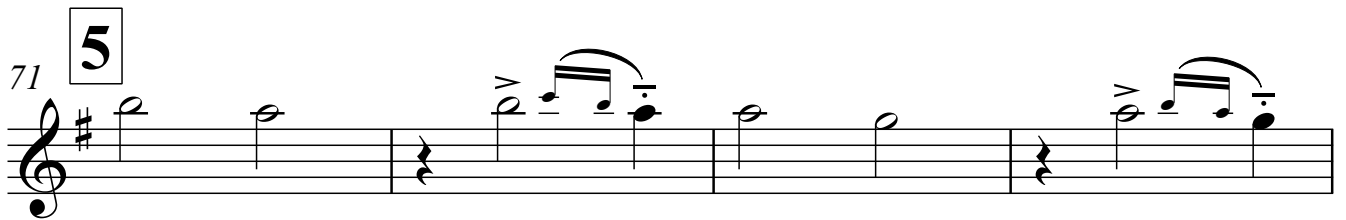
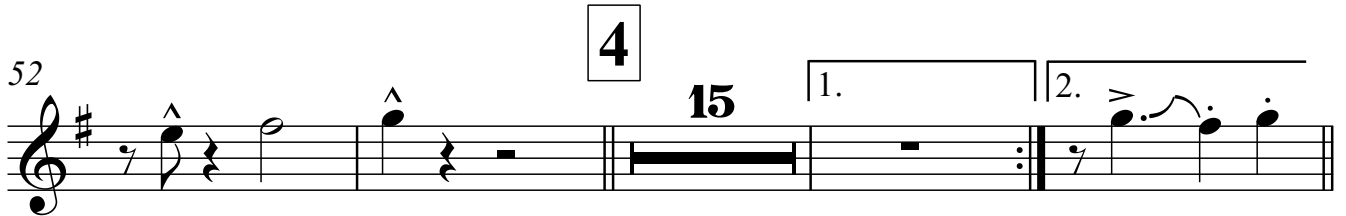

Trumpet 2

БЕЛЫЙ ПАРАХОД

Из кинофильма "Опекун"

инстр. И. Полухов

Музыка П. АЕДОНИЦКОГО

Слова И. ШАФЕРАНА

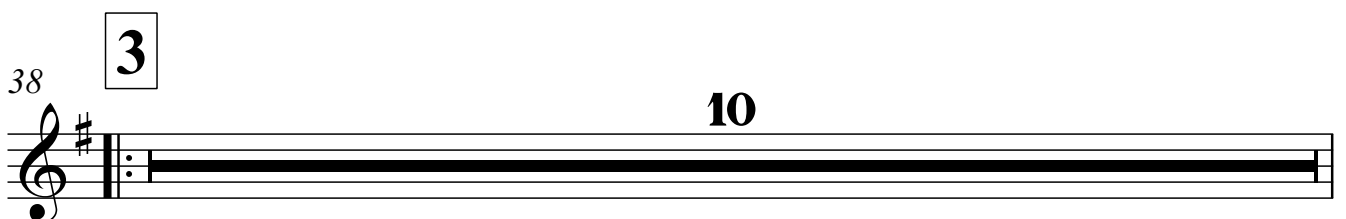
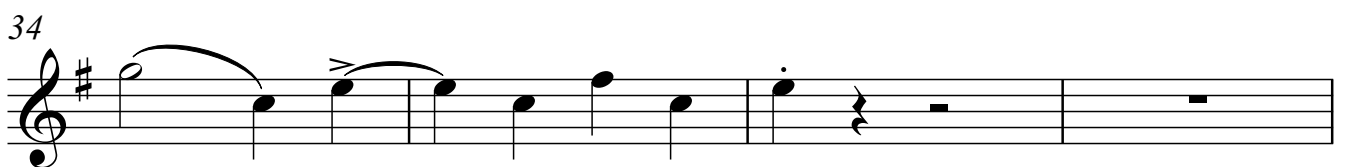
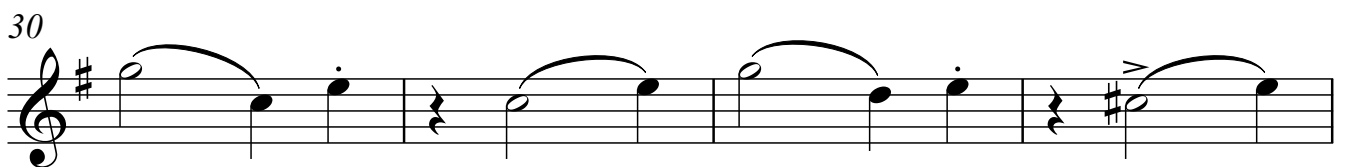
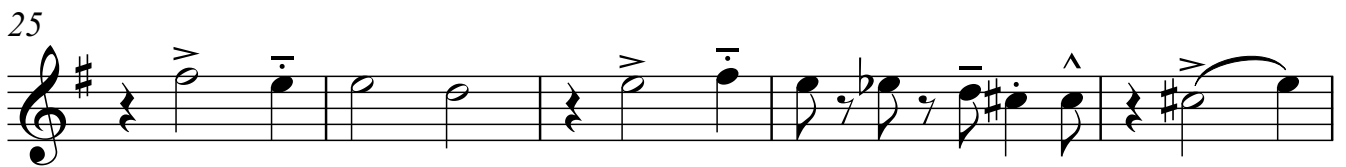
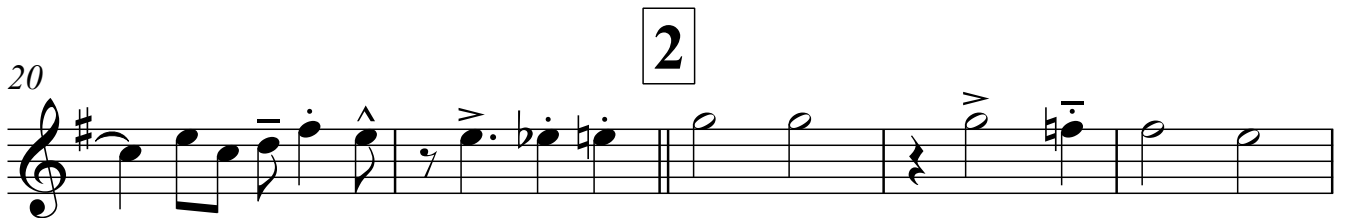
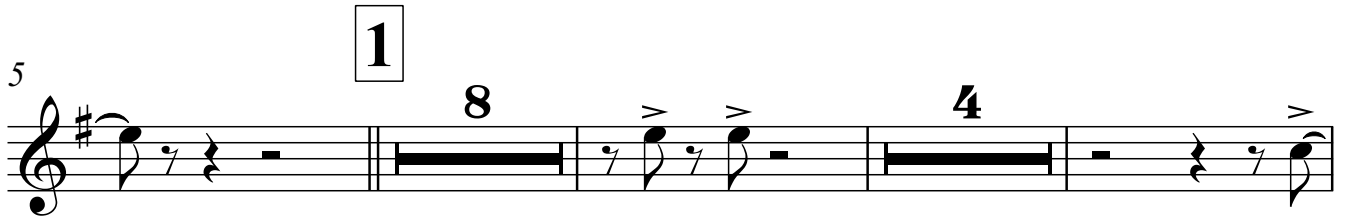
Swing $\text{♩} = 94$ 

2

Trumpet 2

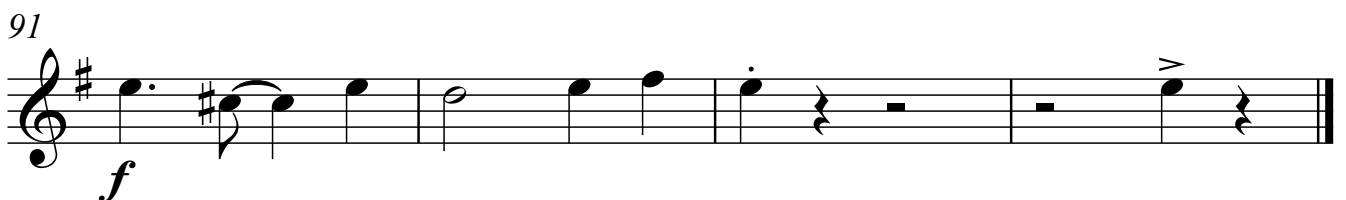
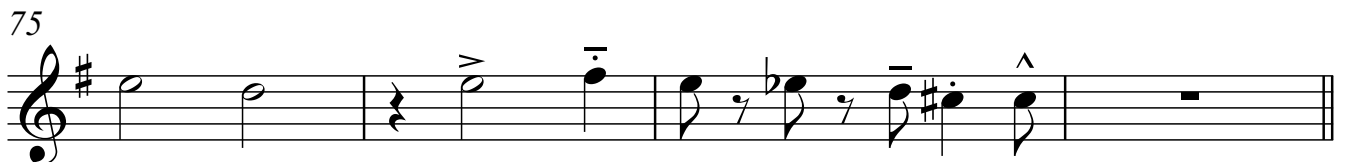
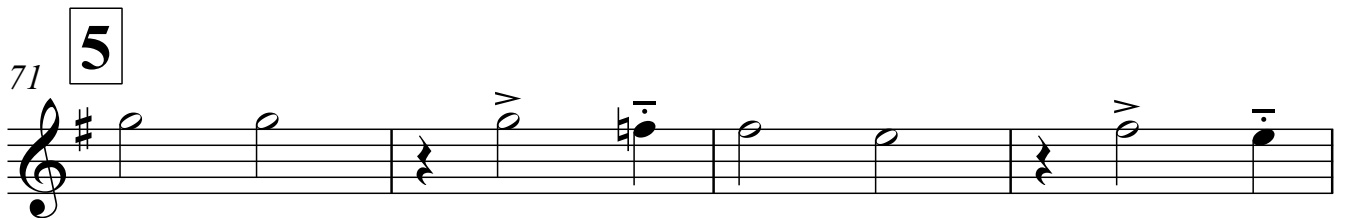
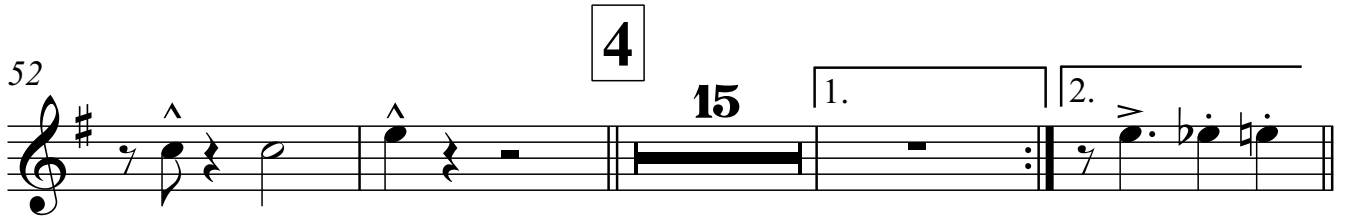

Trumpet 3

БЕЛЫЙ ПАРАХОД

Из кинофильма "Опекун"

инстр. И. Полюхов

Музыка П. АЕДОНИЦКОГО

Слова И. ШАФЕРАНА

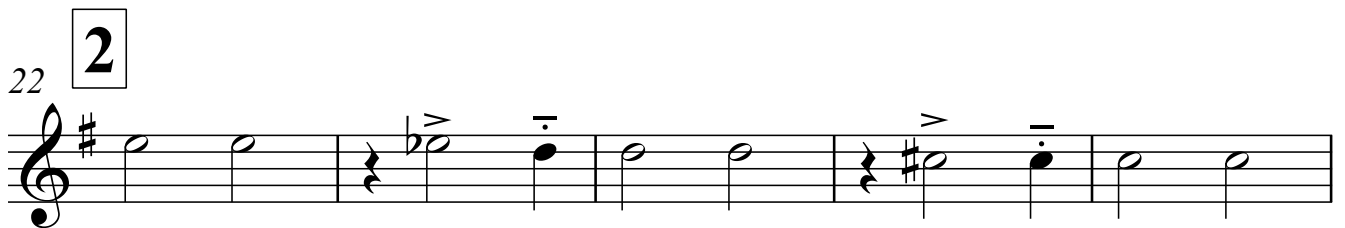
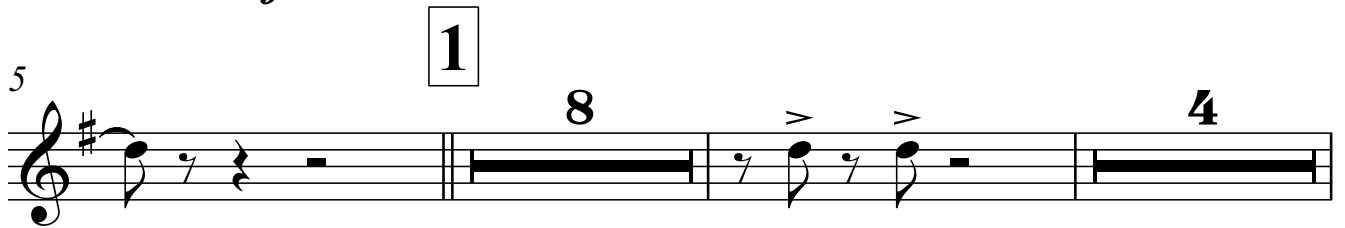
Swing $\text{♩}=94$ 

2

Trumpet 3

38 **3** **10**

50

54 **4** **15**

71 **5**

75

79 **6** **6** **4**

91 *f*

Trumpet 4

БЕЛЫЙ ПАРАХОД

Из кинофильма "Опекун"

инстр. И. Полухов

Музыка П. АЕДОНИЦКОГО

Слова И. ШАФЕРАНА

Swing $\text{♩} = 94$

2

Trumpet 4

70 5

75

79 6 **6** **4**

91 *f*

Trombone 1

БЕЛЫЙ ПАРАХОД

Из кинофильма "Опекун"

инстр. И. Полюхов

Музыка П. АЕДОНИЦКОГО
Слова И. ШАФЕРАНА

Swing $\text{♩} = 94$

mf

6 **1** *f*

18

22 **2**

28

33

38 **3** *sfz*

Trombone 1

46

50

54

4

61

66

71

5

77

6

83

2

90

Trombone 2

БЕЛЫЙ ПАРАХОД

Из кинофильма "Опекун"

инстр. И. Полюхов

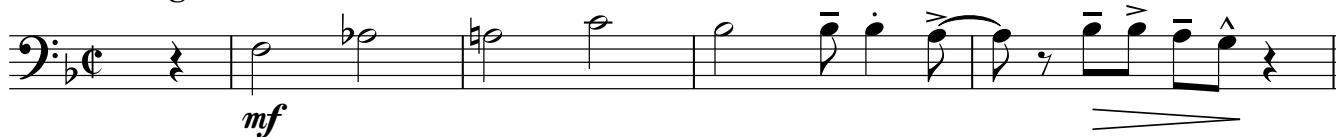
Музыка П. АЕДОНИЦКОГО
Слова И. ШАФЕРАНАSwing $\text{♩}=94$ 

2

Trombone 2

46

50

54 **4**

62

67

71 **5**

77 **6**

83

90

Trombone 3

БЕЛЫЙ ПАРАХОД

Из кинофильма "Опекун"

инстр. И. Полюхов

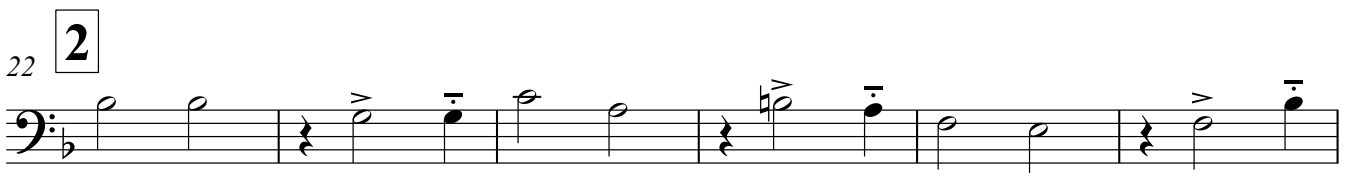
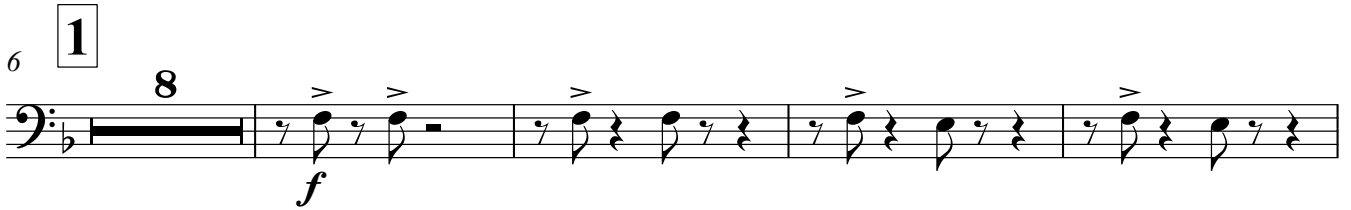
Музыка П. АЕДОНИЦКОГО
Слова И. ШАФЕРАНАSwing $\text{♩} = 94$ 

Trombone 3

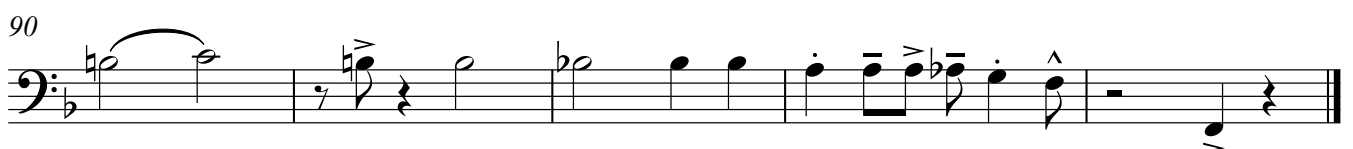
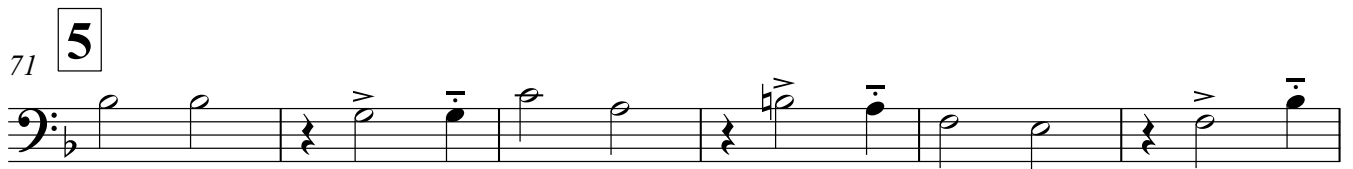
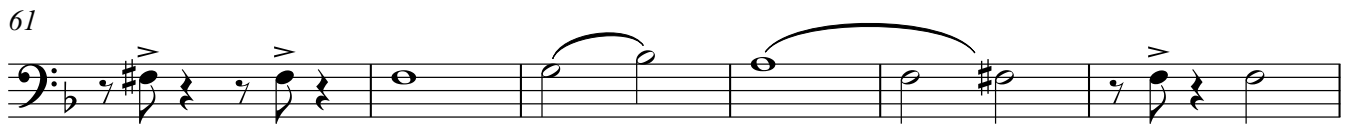
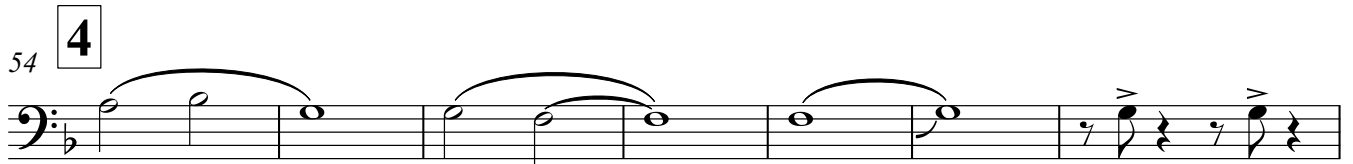

Euphonium

БЕЛЫЙ ПАРАХОД

Из кинофильма "Опекун"

инстр. И. Полюхов

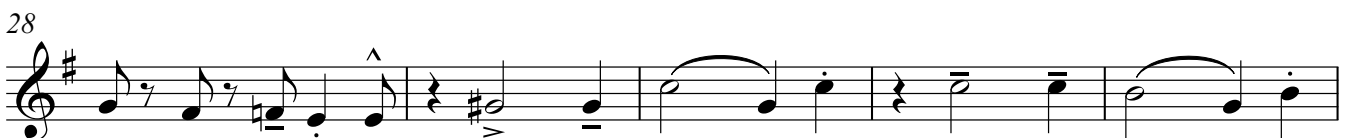
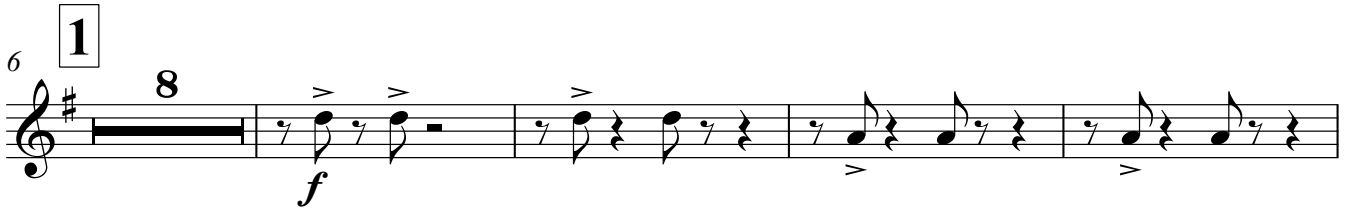
Музыка П. АЕДОНИЦКОГО
Слова И. ШАФЕРАНАSwing $\text{♩}=94$ 

Euphonium

46

50

54 **4**

61

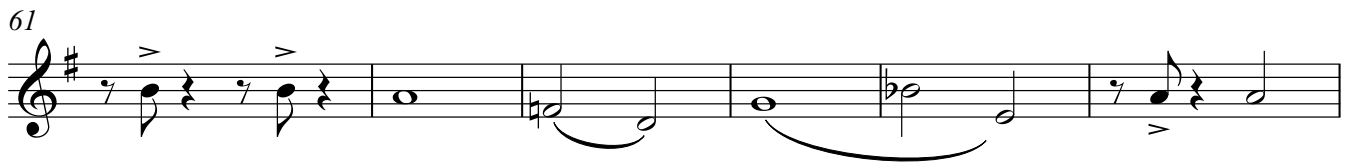

67

71 **5**

77 **6**

83

90

Tuba

БЕЛЫЙ ПАРАХОД

Из кинофильма "Опекун"

инстр. И. Полюхов

Музыка П. АЕДОНИЦКОГО

Слова И. ШАФЕРАНА

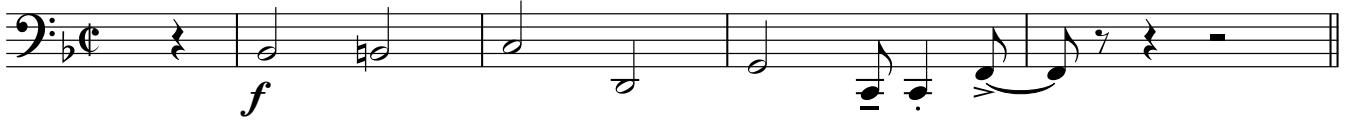
Swing $\text{♩} = 94$ 6 **1**

12

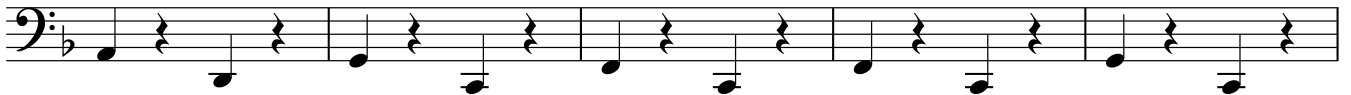

17

22 **2**

28

33

38 **3**

2

Tuba

46

52

58

64

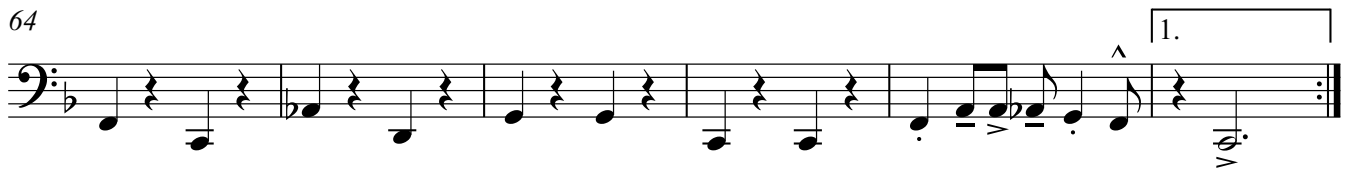

70

75

79

85

90

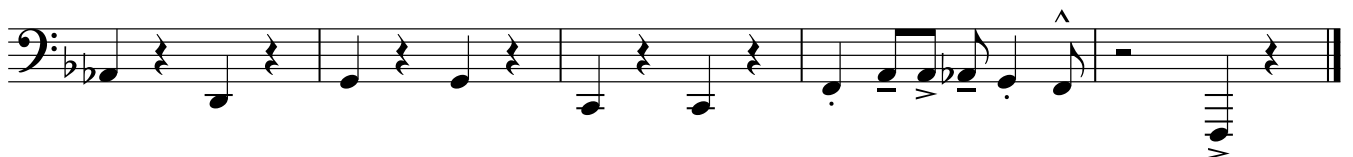

Voice

БЕЛЫЙ ПАРАХОД

Из кинофильма "Опекун"

Музыка П. АЕДОНИЦКОГО

Слова И. ШАФЕРАНА

инстр. И. Полухов

Swing $\text{♩}=94$

4 1 16 2 15

f

38 3

Я-сно ви-жу я вноч-ном ту - ма - не бе-лый па-ро-ход.

42

Мо-жет, он впор-ту на я - корь ста-нет вса-мом на - ча - ле дня. И,

46

слов-но ру-ку, трап ко мне про-тя-нет бе-лый па-ро-ход,

50

и ту-да, где свет за-брез-жит ран-ний, у-ве-зёт ссо-бой ме - ня. А мо-ре

54 4

си - не - е, _____ а вол-ны силь - ны - е, _____ и ста-ла уз - кой по -

59

ло - ской зем - ля, _____ но нет же - ла - ни - я, _____ ска-жу за -

64

ра - не - е, _____ сой - ти на бе - рег сто - го ко - раб -

V.S.

2

Voice

68 1. 2.

71 ^{ля.} 5 7 6

Но нет же - ла - ни - я, _____ ска-жу за - ра - не - е, _

82

___ сой-ти на бе-рег сто - го ко-раб - ля. Но нет же - ла - ни - я, _

88

___ ска - жу за - ра - не - е, _____ сой - ти на

91

бе - рег сто - го ко - раб - ля. _____

Glockenspiel

инстр. И. Полюхов

БЕЛЫЙ ПАРАХОДМузыка **АЛЕКСАНДРА ДАВЫДОВА**

Из кинофильма "Опекун"

Swing $\text{♩} = 94$

1 2

4 16 4

30

37

3 4

16

59

65

1. 2.

71

5

4

79

6

86

3

Guitar

БЕЛЫЙ ПАРАХОД

Из кинофильма "Опекун"

Музыка П. АЕДОНИЦКОГО

Слова И. ШАФЕРАНА

инстр. И. Полухов

Swing $\text{♩} = 94$

B^b **Bdim** **F** **D7^{#9}** **Gm⁷** **B^b/C** **F⁶**
1 **F⁶** **F Δ** **F⁶** **Gm⁷** **C⁷**
9 **Gm⁷** **C⁷** **Am⁷** **D⁹**
13 **Gm⁷** **C⁷** **F⁶** **F Δ** **Gm⁷** **C⁹**
17 **Am⁷** **D⁹** **Gm⁷** **C⁷** **F⁶**
22 **2** **B^b Δ** **B^{b6}** **E^{b9}** **Dm⁹** **Dm⁷** **G \flat** **G⁹**
26 **B^b/C** **C⁷** **Gm⁷** **C⁹** **F \flat** **E \flat** **E \flat \flat** **D \flat** **D^{6/9}** **D7^{#9}#5**
30 **Gm⁹** **Gm⁷** **C^{6/9}** **Gm⁷/C F⁶** **D^{6/9}** **D7^{#9}#5**

v.s.

Guitar

34 Gm⁹ Gm⁷ Gm⁷/C C^{6/9} C⁹ F⁶ C⁹

38 **3** F F Δ F⁶ F Δ Gm⁷ C⁷
mp

42 Gm⁷ C⁷ Gm⁷ C⁷ C⁹ Asus⁴ D⁹ Gm⁷ C⁷

46 F F Δ F Δ F⁶ F Δ Gm⁷ C⁷ Gm⁶Gm⁷ C⁷

50 Gm⁷ C⁷ Am⁷ D⁹ Gm⁷ C⁷

53 F⁶ F^{6/9} E^{6/9} F^{6/9} **4** B^b Δ B^b⁶ E^b⁹
f

56 Am⁷ F/A Fdim Gm⁷ C⁷ C⁹ C⁷

60 Am⁷ D⁹ Gm⁹ Gm⁷ E^b⁹ Gm⁷/CC⁷

64 F Δ F⁶ D^b⁷/A^b D⁹ Gm⁷

Guitar

3

67 C7 Gm7/C C9 F6

1. C9 2.

71 5 BbΔ Bb6 Eb9 Dm7 G7

75 Bb/C C7 Gm7 C9 F7 E7 Eb7 D7 D7

79 6 Gm7 C7(b9) Am7

82 Abdim Gm7 C7 C7 Am7

86 D7b5 D9 Gm7 C7 Gm7/C C7

89 Am7 Abdim D9 G9

92 C7 Gm7/C C9 F6 F6

Piano

БЕЛЫЙ ПАРАХОД

Из кинофильма "Опекун"

инстр. И. Полюхов

Музыка П. АЕДОНИЦКОГО

Слова И. ШАФЕРАНА

Swing $\text{♩} = 94$

5 1

11

17

18

22

2

28

33

38

3

mp

Piano

3

44

49

54

4

60

65

V.S.

70^{2.} 5

f

75

79 6

85

90

Drums

БЕЛЫЙ ПАРАХОД

Из кинофильма "Опекун"

инстр. И. Полюхов

Музыка П. АЕДОНИЦКОГО

Слова И. ШАФЕРАНА

Swing $\text{♩} = 94$

6 **1**

13

17

22 **2**

28

33

38 **3**

h.h.

ride

rim

f

mp

f

mp

2

Drums

44

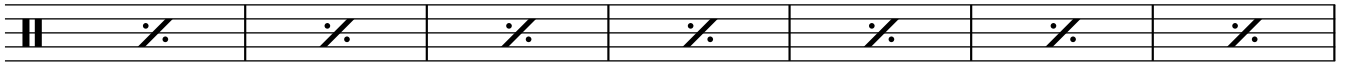

51

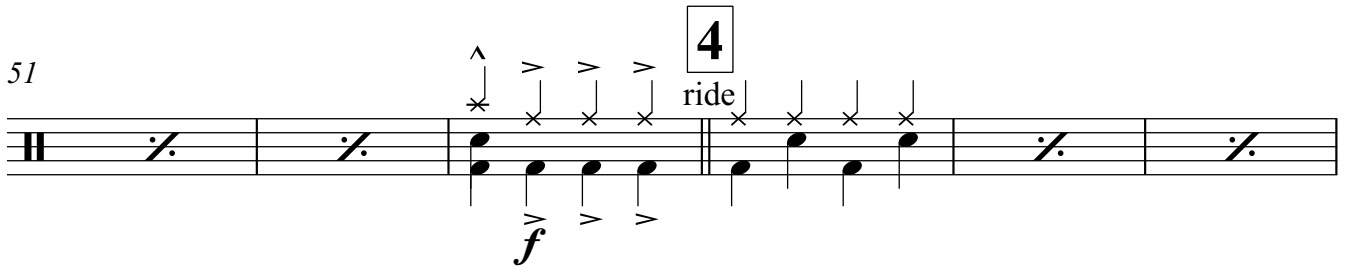

57

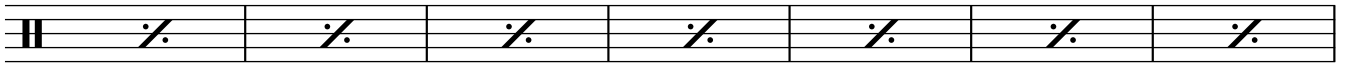

64

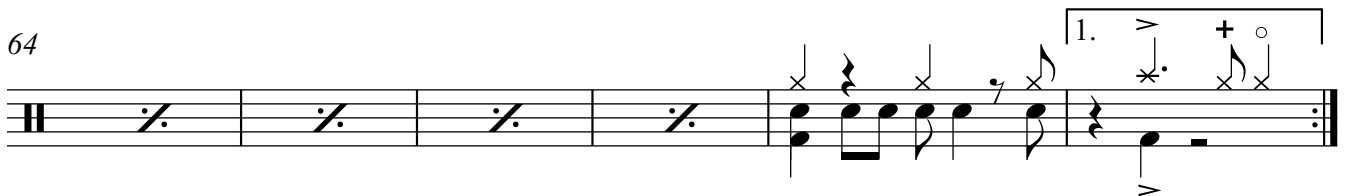

70

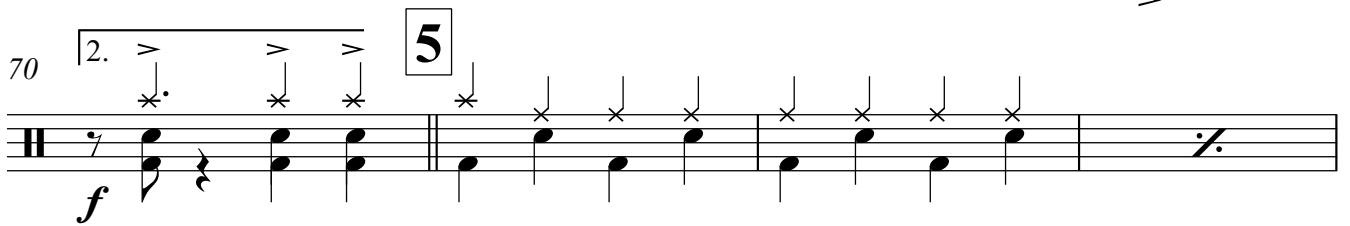

74

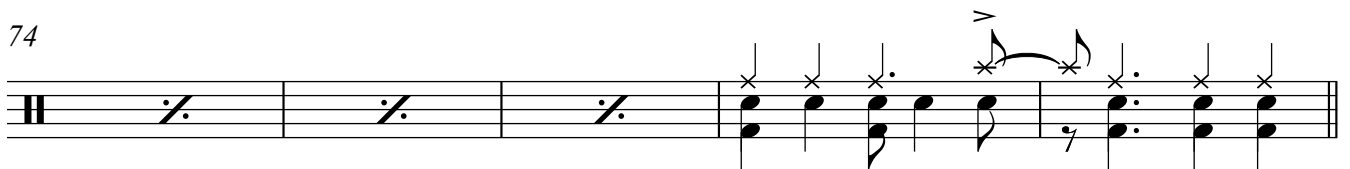

79

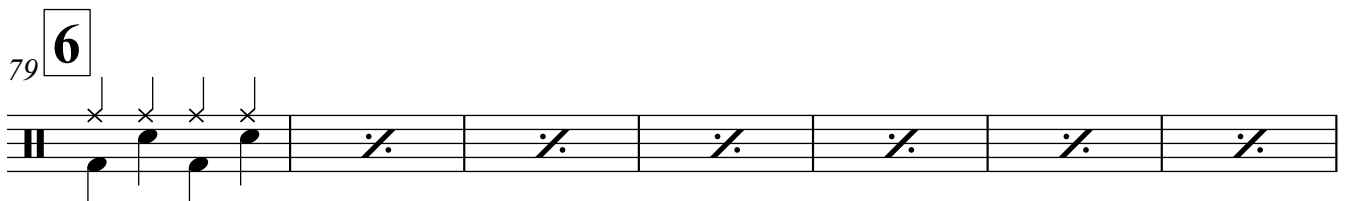

86

91

