

Piccolo

ПЕСЕНКА ПРО ТРУБАЧЕЙ

инстр. И. Полюхов

композитор Андрей ПЕТРОВ
автор куплетов Михаил САВОЯРОВ

$\text{♩} = 120$

4 *f* 2

9 **1** 16 **2** *f* 2

31 *trm* 4

41 **3** 14 *trm* **4** 2 *f*³

61 2 *f*³ 6 *trm*

73 *(tr)* **5** *f* *trm*

81 *f*

89 **6** 2 *f* 3 *f* 7

Piccolo

103 *tr* 7 **8** *rall.*

mf *accel.* *A tempo*

118 *tr* *f* **3** *tr*

125 (tr) 8 **6** **10** *f* *f*

145 **4** *f*

153

Flute

ПЕСЕНКА ПРО ТРУБАЧЕЙ

инстр. И. Полухов

композитор Андрей ПЕТРОВ
автор куплетов Михаил САВОЯРОВ

$\text{♩} = 120$

4 *f* 2

9 **1** 16 **2** *f* 2

31 *tr* 2 4

41 **3** 14 *tr* 4 2 *f* 3

61 2 *f* 3 6 3 *tr*

73 (tr) **5** *f* *tr*

81 *f*

89 **6** 14

Flute

103 *tr* **7** **8** *rall.*

3 *accel.* *mf* *A tempo*

118 *tr* *f* *3* *tr*

125 (tr) **8** **17** *f* **4**

150 *f*

Oboe

ПЕСЕНКА ПРО ТРУБАЧЕЙ

инстр. И. Полухов

композитор Андрей ПЕТРОВ
автор куплетов Михаил САВОЯРОВ

$\text{♩} = 120$

4 *f* 2

9 **1** 16 **2** *f* 2

31 *trm* *p* 4

41 **3** 14 *trm* *p* **4** 14 *trm* *p*

73 *(tr)* **5** *f*

81 *f*

89 **6** 14 *trm* *p* **7** 8 *mf* A tempo

117 *trm* *f* 3 *trm* *p*

125 *(tr)* **8** 2 *f* 13

rall. accel. *mf* A tempo

Clarinet in B \flat 1

ПЕСЕНКА ПРО ТРУБАЧЕЙ

инстр. И. Полухов

композитор Андрей ПЕТРОВ
автор куплетов Михаил САВОЯРОВ

$\text{♩} = 120$

4 *f* 2

9 **1** 16 **2** *f* 2

31 *tr* 4

41 **3** 14 3

57 **4** 14 3

73 **5**

84 *f*

89 **6** 14

Clarinet in B \flat 1

103 7 8 rall. -

118 accel. mf A tempo

125 8 8 one all 5 mf

143

150 f

Clarinet in B \flat 2

ПЕСЕНКА ПРО ТРУБАЧЕЙ

инстр. И. Полухов

композитор Андрей ПЕТРОВ
автор куплетов Михаил САВОЯРОВ

$\text{♩} = 120$

4 2

9 16 2

31 *trm* 4

41 3 14 3 *trm* 4 14 3 *trm*

73 (tr) 5

84 *f*

89 6 14 3 *trm* 8 *mf*

116 *rall.* *trm* *accel.* *A tempo*

125 (tr) 8 9

Clarinet in B \flat 2

134 *f* 5 *mf*

145

151 *f*

Clarinet in B \flat 3

ПЕСЕНКА ПРО ТРУБАЧЕЙ

инстр. И. Полухов

композитор Андрей ПЕТРОВ
автор куплетов Михаил САВОЯРОВ

$\text{♩} = 120$

4 2

9 16 2

31 *tr* 4

41 3 14 3

57 4 14 3

73 5

84 *f*

89 6 7 8 *mf*

116 *rall.* *tr* *accel.*

2

Clarinet in B \flat 3

122 - - - .A tempo

8

9

5

f

f

mf

141

149

f

Bass Clarinet in B \flat

ПЕСЕНКА ПРО ТРУБАЧЕЙ

инстр. И. Полухов

композитор Андрей ПЕТРОВ
автор куплетов Михаил САВОЯРОВ

$\text{♩} = 120$

3 2 *mf*

9 1 8 *f*

25 2 16 3 16

57 4 8 *f*

73 5 *f*

81 *f*

89 6 *mf*

105 7 12 *rall.* 3 *accel.* A tempo *f*

125 8 8

Bass Clarinet in B \flat

133

5

f *mf*

146

152

ПЕСЕНКА ПРО ТРУБАЧЕЙ

Alto Sax 1

инстр. И. Полюхов

композитор Андрей ПЕТРОВ
автор куплетов Михаил САВОЯРОВ

$\text{♩} = 120$

4 *f* 2

9 **1** 16 **2** 11 *f*

41 **3** 8 *mf* 3 *tr*

57 *(tr)* **4** 14 *tr* **5**

79 *f*

89 **6** *mf* 8

105 **7** 12 *rall.* 3 *accel.* *A tempo* *f* 3 *tr*

125 *(tr)* **8** 17 *f*

148 *f*

Alto Sax 2

ПЕСЕНКА ПРО ТРУБАЧЕЙ

инстр. И. Полюхов

композитор Андрей ПЕТРОВ
автор куплетов Михаил САВОЯРОВ

$\text{♩} = 120$

4 *f* 2

9 **1** 16 **2** 11 *f*

41 **3** 8 *mf* 3

57 **4** 14 3

73 **5** *f*

85 **6** *mf*

94 2

105 **7** 12 *rall.* 3 *accel.* A tempo 3

125 **8** 16 *mf*

149 *f*

Tenor Sax

ПЕСЕНКА ПРО ТРУБАЧЕЙ

инстр. И. Полюхов

композитор Андрей ПЕТРОВ
автор куплетов Михаил САВОЯРОВ

$\text{♩} = 120$

6 *mf*

9 **1** 8 *f*

25 **2** 11 *f*

41 **3** 8 *mf*

57 **4** 8 *f*

73 **5**

85 **6** *f*
mf

94 **2**

105 **7** 12 *rall.* 3 *accel.* *A tempo* *f*

125 **8** 17

2

Tenor Sax

Bari. Sax.

ПЕСЕНКА ПРО ТРУБАЧЕЙ

инстр. И. Полюхов

композитор Андрей ПЕТРОВ
автор куплетов Михаил САВОЯРОВ

$\text{♩} = 120$

6 *mf*

9 **1** 8 *f*

25 **2** 11 *f*

41 **3** 8 *mf*

57 **4** 8 *f*

73 **5** *f*

81

89 **6** *mf* *mf*

101 **7** 12 *mf* rall. 3

120 *f* *mf* *f* **8** 15 *A tempo*

2

Bari. Sax.

140

mf

149

Bassoon

ПЕСЕНКА ПРО ТРУБАЧЕЙ

инстр. И. Полюхов

композитор Андрей ПЕТРОВ
автор куплетов Михаил САВОЯРОВ

$\text{♩} = 120$

4

f

9 **1**

f

17

25 **2**

mf

4

33

f

41 **3**

mf

49

57 **4**

mf

63

71

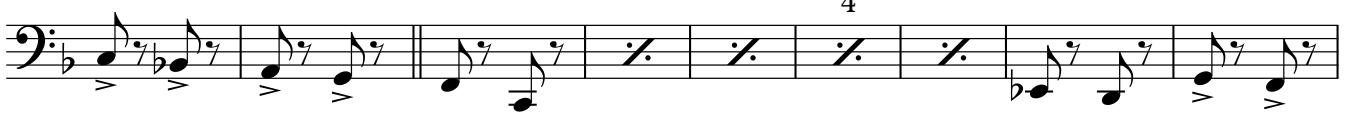

80

89

97

105

113

121 . . . A tempo

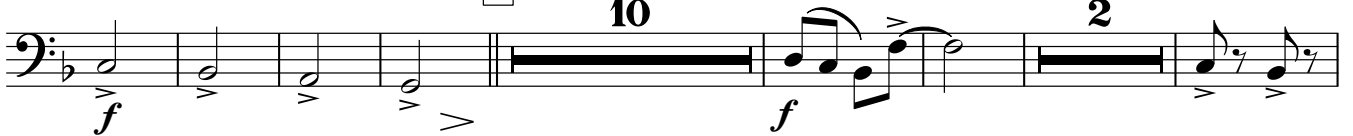

140

149

Horn in F 1

ПЕСЕНКА ПРО ТРУБАЧЕЙ

инстр. И. Полухов

композитор Андрей ПЕТРОВ
автор куплетов Михаил САВОЯРОВ

$\text{♩} = 120$

4

9 **1** **14** opt. 8va
f

25 **2**
mf

33
f *p*

41 **3** **8**
f

57 **4** **10**
f

73 **5**
mf

81
f Solo

89 **6** **7** **12** **2** rall. . . .

Horn in F 1

119 - - - - - **accel.** - - - - - A tempo

f

125 **8**

16

mf

147

152

f

Horn in F 2

ПЕСЕНКА ПРО ТРУБАЧЕЙ

инстр. И. Полухов

композитор Андрей ПЕТРОВ
автор куплетов Михаил САВОЯРОВ

$\text{♩} = 120$

4

9 **1** 14 *f*

25 **2** 4 *mf*

33 4 *f* *p*

41 **3** 8 *f*

57 **4** 10 *f*

73 **5** 4 *mf*

81 4 *f*

89 **6** 16 12 *rall.* 2

2

Horn in F 2

119 - - - - - **accel.** - - - - - A tempo

Horn in F 3

ПЕСЕНКА ПРО ТРУБАЧЕЙ

инстр. И. Полюхов

композитор Андрей ПЕТРОВ
автор куплетов Михаил САВОЯРОВ

$\text{♩} = 120$

4

9 **1** **14**

f

25 **2** **4**

mf

32 **4**

f *p*

41 **3** **8**

f

57 **4** **10**

f

73 **5** **4**

mf

81 **4**

Horn in F 3

84

89 **6** **7** *f* **16** **12** *rall.* **2** *accel.* *A tempo*

124 **8** **16** *mf* **4**

147 **4** *f* **4**

Trumpet 1

ПЕСЕНКА ПРО ТРУБАЧЕЙ

инстр. И. Полухов

композитор Андрей ПЕТРОВ
автор куплетов Михаил САВОЯРОВ

$\text{♩} = 120$

4 **f** 2

9 **1** 15 **2** **f**

30 **f**

37 **3** 14 **f**

57 **4** 3 **f** 3 **f** 7 **f**

73 **5** **f**

81

89 **6** 16 **7** 2

Trumpet 2

ПЕСЕНКА ПРО ТРУБАЧЕЙ

инстр. И. Полюхов

композитор Андрей ПЕТРОВ
автор куплетов Михаил САВОЯРОВ

$\text{♩} = 120$

4 **f** 2

9 **1** 15 **2** **f**

30 **f**

37 **3** 14 **f**

57 **4** 3 **f** 3 **f** 7 **f**

73 **5** **f**

81

89 **6** 16 **7** 12 **rall.** 3

Trumpet 2

120 *accel.* *A tempo* 8

f *f*

144

151

f

ПЕСЕНКА ПРО ТРУБАЧЕЙ

Trombone 1

инстр. И. Полюхов

композитор Андрей ПЕТРОВ
автор куплетов Михаил САВОЯРОВ

$\text{♩} = 120$

6 *mf*

9 **1** 16 **2** 5 *gliss.* *f* 3 *f*

37 **3** *f*

46 *ff* 9 **4** *f* *sf* *f*

63 *fp* 8 **5** 11 *f*

88 **6** 15 *ff* **7** 8 3 *rall.* 3

120 *accel.* *A tempo* **8** 12 *f* *mf* *fp*

141 **5** *gliss.* *f* **2**

152 *f*

ПЕСЕНКА ПРО ТРУБАЧЕЙ

Trombone 2

инстр. И. Полухов

композитор Андрей ПЕТРОВ
автор куплетов Михаил САВОЯРОВ

♩ = 120

6

mf

9 **1** 16 **2** 5 3

f *f*

37 **3**

f

44 8

ff *mp*

57 **4** 8

f *sf* *f* *fp*

73 **5** 11

f

89 **6** 15 **7** 12 rall. 3 accel. A tempo

ff *f*

124 **8** 12 5

mf *fp*

147 **2**

f *f*

ПЕСЕНКА ПРО ТРУБАЧЕЙ

Bass Trombone

инстр. И. Полюхов

композитор Андрей ПЕТРОВ
автор куплетов Михаил САВОЯРОВ

♩ = 120

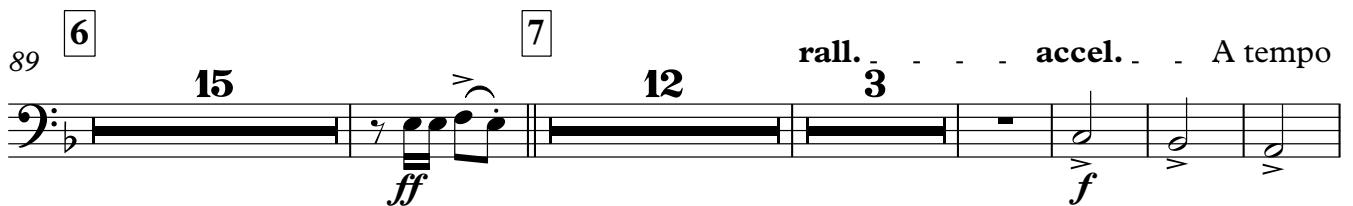
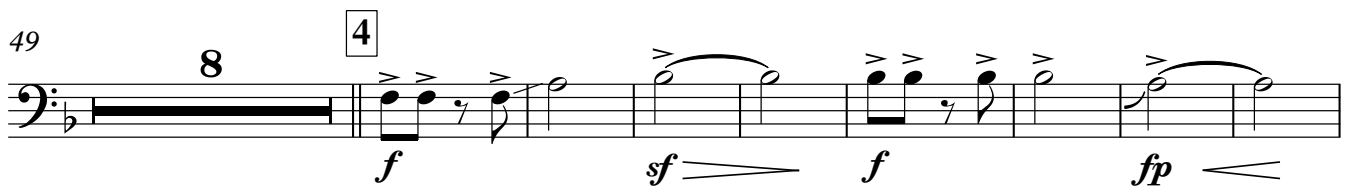
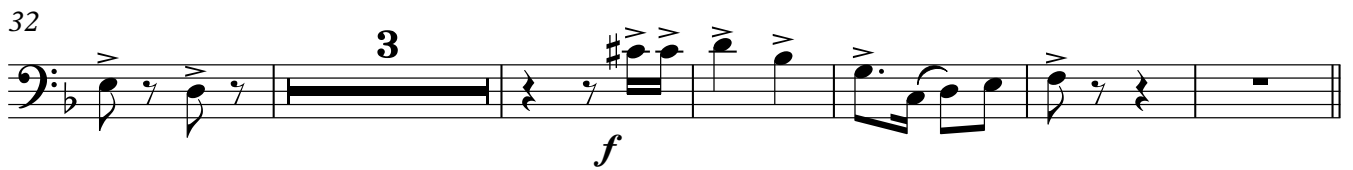
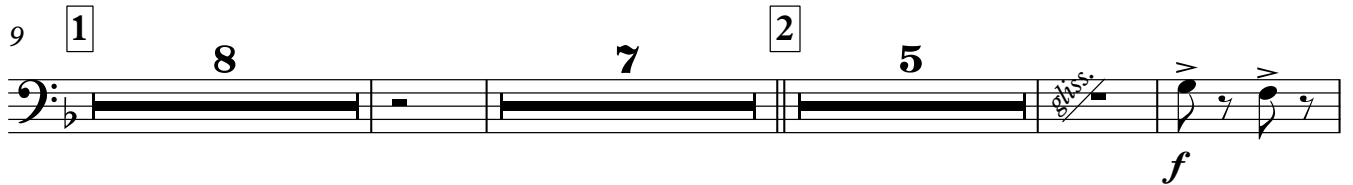

Voice

ПЕСЕНКА ПРО ТРУБАЧЕЙ

инстр. И. Полюхов

композитор Андрей ПЕТРОВ
автор куплетов Михаил САВОЯРОВ

$\text{♩} = 120$

8 **1**

По се-лу бе-гут маль-чиш-ки, дев - ки,

14

ба-бы, ре-бя-тиш-ки, слов - но ста-я са-ран - чи,

20

в тру - бы ду - ют тру - ба - чи.

25 **2** **16** **3**

Ра зда-ют-ся та-ры - ба-ры: к нам при

46

е-ха-ли гу - са-ры! Все кра-сав-цы у-са-чи! В тру-бы ду-ют

54 **4**

тру-ба - чи. Слы-шен го-лос ко-ман - ди-ра: Раз-ме

62

щат-ся по квар-ти-рам! Де - ло бли-зит-ся кно - чи,

68

в тру - бы ду - ют тру - ба - чи.

73 5 **16** 6

Вэ-ту но-чень-ку не - ма-ло баб с сол

94

да-та-ми шеп - та-ло: Без те - бя хоть, ми-луйцлачь, про-тру

101 7

би и мне тру-бач.. А ког - да зо-рю сы - гра-ли,

109

ба-бы слё-зы у-ти - ра-ли, и, ко-том-ки взяв хар - чи,

116 **rall.** **accel.** **A tempo**
2

у - хо - ди - ли тру-ба - чи.

125 8

Че-рез год в ка-ждой из - бён-ке на-ро - ди-лось по маль

131

чон - ке; Гло - тки дра - ли, что сы - чи,

136 **17**

то - же бу-дут тру-ба - чи.

ПЕСЕНКА ПРО ТРУБАЧЕЙ

Guitar

инстр. И. Полюхов

композитор Андрей ПЕТРОВ
 автор куплетов Михаил САВОЯРОВ

$\text{♩} = 120$

4

F B \flat F B \flat

2

9 **1**

F C 7 4 F

mf

17

F F Δ F 7 B \flat G 7 C 7

25 **2**

F F Δ F 6 F Cm D 7 Gm

32

Gm+ 7 Gm 7 Gm 6 2 F

mf

41 **3**

F E F C 7 4 F

mp

49

F F Δ F 7 B \flat G 7 C 7

57 **4**

F C 7 4 F

mf

65

F F Δ F 7 B \flat G 7 C 7

2

Guitar

73 **5** F F Δ F⁶ F F^{sus4} F Cm D⁷ Gm

80 Gm⁺⁷ Gm⁷ Gm⁶ **2** F *mf*

89 **6** 4 C⁷ 4 F F F Δ *mp*

98 F⁷ B \flat G⁷ C⁷

105 **7** F C⁷ 4 F F⁷ *mf*

115 *rall.* B \flat G⁷ C⁷ *accel.* A tempo **2**

125 **8** F C⁷ 4 F F⁷ *p*

135 B \flat G⁷ C⁷ F F Δ F⁶ *p* *mf*

144 F F^{sus4} F Cm D⁷ Gm Gm⁺⁷

151 Gm⁷ Gm F F *f*

Piano

ПЕСЕНКА ПРО ТРУБАЧЕЙ

инстр. И. Полюхов

композитор Андрей ПЕТРОВ
автор куплетов Михаил САВОЯРОВ

$\text{♩} = 120$

4

8va

f

9 **1**

mf

16

24 **2**

f

30

35

mf

2

Piano

41 3

mp

49

56 4

mf

64

72 5

f

78

Piano

3

83

89

97

104

4

Piano

rall. . .

111

118 accel. A tempo

125 8

14

14

144

150

8va

Bass Guitar

ПЕСЕНКА ПРО ТРУБАЧЕЙ

инстр. И. Полюхов

композитор Андрей ПЕТРОВ
автор куплетов Михаил САВОЯРОВ

♩ = 120

4

f

9 **1**

mf

17

25 **2**

mf

4

33

f *mf*

41 **3**

mp

49

57 **4**

mf

65

73 **5**

4

2

Bass Guitar

78

6

87

96

7

104

112

rall.

120 - - - accel. - - - A tempo

8

129

137

146

152

Percussion

ПЕСЕНКА ПРО ТРУБАЧЕЙ

инстр. И. Полюхов

композитор Андрей ПЕТРОВ
автор куплетов Михаил САВОЯРОВ

$\text{♩} = 120$

1 **8** **16** **2** Hand Cymbals + B. Dr. **4**

30

3 **4** **3** Wood Block **3** **8**

5 **73** H. Cym. + B. Dr. **4**

82

6 **7** **16** **12** **3** **2** rall. accel. A tempo

125 **8** **16** **4**

148 **4**

Drums

ПЕСЕНКА ПРО ТРУБАЧЕЙ

инстр. И. Полюхов

композитор Андрей ПЕТРОВ
автор куплетов Михаил САВОЯРОВ

$\text{♩} = 120$

7

15

20

25

32

40

48

54

2

Drums

63

68

73 5

80

88

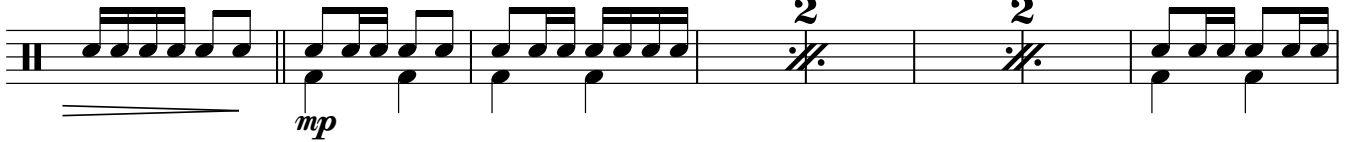

96

102

109

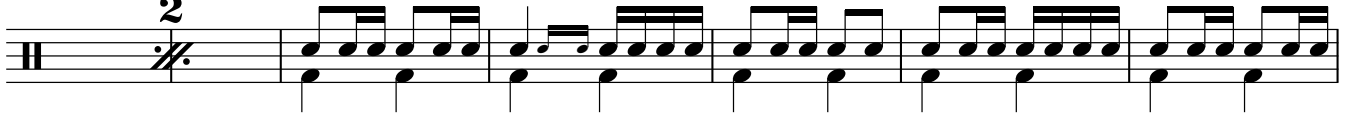

116

124

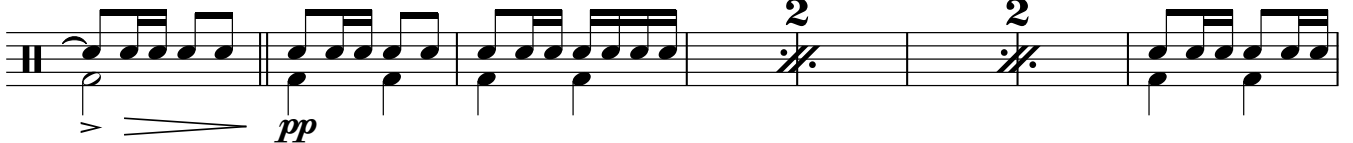

132

Drums

138

mf

4

147

mf

4

153

f

Xylophone

ПЕСЕНКА ПРО ТРУБАЧЕЙ

инстр. И. Полюхов

композитор Андрей ПЕТРОВ
автор куплетов Михаил САВОЯРОВ

$\text{♩} = 120$

4

f

2

9 **1** 16 **2** 16

41 **3** 14 **4** 2 *f* 3

61 2 *f* 3 6 3

73 **5** *f*

81

89 **6** 14 3

105 **7** 12 *rall.* 3 *accel.* A tempo

Xylophone

Glockenspiel

ПЕСЕНКА ПРО ТРУБАЧЕЙ

инстр. И. Полюхов

композитор Андрей ПЕТРОВ
автор куплетов Михаил САВОЯРОВ

$\text{♩} = 120$

8 16 2 6 8 16 4 16 8 2 6 8

28 41 57 80 89 117 125

f *tr* *rall.* *accel.* *A tempo* *f*

Glockenspiel

140

mf

149

Cornet 1

ПЕСЕНКА ПРО ТРУБАЧЕЙ

инстр. И. Полюхов

композитор Андрей ПЕТРОВ
автор куплетов Михаил САВОЯРОВ

$\text{♩} = 120$

4

f

9 **1** 15 **2**

30

38 **3** 16

57 **4** 15 **5**

78

87 **6** 16 **7** 12 *rall.* 3 *accel.* *f*

122 *A tempo* **8** 15 *mf*

144

151 *f*

Euphonium

ПЕСЕНКА ПРО ТРУБАЧЕЙ

инстр. И. Полухов

композитор Андрей ПЕТРОВ
автор куплетов Михаил САВОЯРОВ

$\text{♩} = 120$

6 *mf*

9 **1** 8 *f*

25 **2** 11 *f*

41 **3** 7 *f* 7

57 **4** 8 *f*

73 **5** *f*

81 *f*

2

Euphonium

89 **6** **15** **7** **12** *rall.* **2** *accel.*

122 *A tempo* **8** **10** **3** *f* *mf*

142

150

Baritone

ПЕСЕНКА ПРО ТРУБАЧЕЙ

инстр. И. Полюхов

композитор Андрей ПЕТРОВ
 автор куплетов Михаил САВОЯРОВ

$\text{♩} = 120$

6

mf

9 **1** 8

f

25 **2** 11

f

41 **3** 7 7

f

57 **4** 8

f

73 **5**

f

81

89 **6** 15

104 7 **12** *rall.* **2** *accel.* **A tempo**

ff *f* *f* *mf*

125 8 **10** **3**

f *mf*

144

151

Tuba

ПЕСЕНКА ПРО ТРУБАЧЕЙ

инстр. И. Полюхов

композитор Андрей ПЕТРОВ
автор куплетов Михаил САВОЯРОВ

♩ = 120

4

f

2

9 **1** opt. only Bassoon

17

to Tuba

mf

25 **2**

4

33

f

41 **3**

2

mp

49

57 **4**

2

63

71

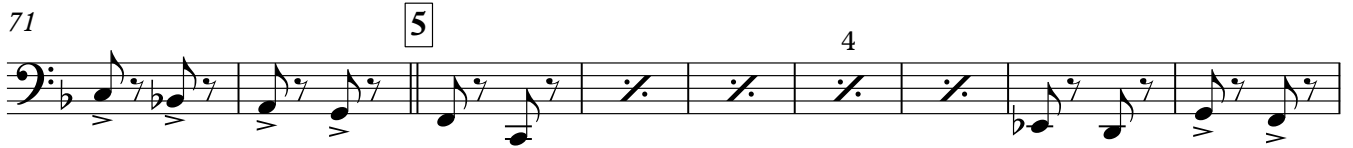

80

89

97

105

114

123 A tempo

140

149

