

ПОКА МЫ ЛЮБИМ, ПОКА ЖИВЁМ...

Voice

инстр. И. Полюхов

сл. И. Ресника
муз. И. Дубцовой

♩=115

7

f Пус-кай, нев-

10

A

зго-ды_ пус-кай на - пас- ти_ пус-кай гро - хо чет не - бес-ный гром

13

— мы ви-дим солн-це сре-ди не - на стья_ по-ка мы

16

лю- бим по-ка жи- вём_ мы ви-дим солн-це сре-ди не -

19

на стья по - ка мы лю - бим по - ка жи - вём_

22

B

Пус - кай на - ря- нет шаль-на-я вью-га_ и путь до-

25

ро - гу_ по-кро - ет льдом_ но мы со - гре-ем теп-лом друг

28

дру-га_ по-ка мы лю- бим по-ка жи вём_ но мы со -

31

гре-ем теп - лом друг дру - га_ по-ка мы лю - бим по-ка жи - вём V.S.

2

Voice

34

C

Рас - свет на - ста - нет и бо - жье сло - во_ свя - той мо

38

лит - вой_ на - пол - нит дом_ и не по - гас - нет свет ро - дни -

41

ко - вый_ по - ка мы лю - бим по - ка жи вём_ и не по -

44

гас - нет свет ро - дни - ко вый_ по - ка мы лю - бим по - ка жи - вём

47

D

А жизнь как

53

E

мо - ре_ и флаг на мач - те_ по - бед - но ре - ет_ над ко - ра - блём

56

мы всё на све - те пре - о - до - ле - ем_ по - ка мы

59

лю - бим по - ка жи вём_ мы всё на све - те пре - о - до -

62

ле - ем_ по - ка мы лю - бим по - ка жи - вём_

Voice

Voice

3

65

F

Пус-кай на - деж-да__ блес-тит ро - син кой__ впо-лях бес-

68

край-них_ вкра-ю род ном__ мы не-раз - луч-ны сто-бой Рос-

71

сия____ по-ка мы лю- бим по-ка жи - вём__ мы не-раз-

74

луч - ны сто - бой Рос- сия____ по-ка мы лю бим по-ка жи вём

77

CODA

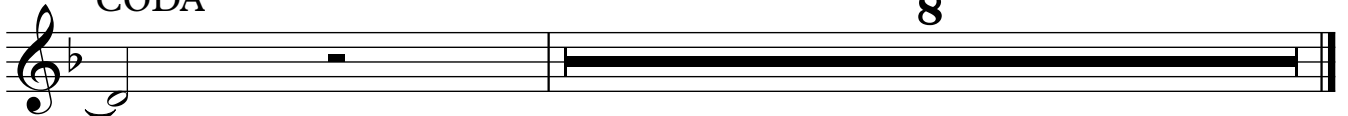

8

Flute 1-2

ПОКА МЫ ЛЮБИМ, ПОКА ЖИВЁМ...

инстр. И. Полюхов

сл. И. Ресника
муз. И. Дубцовой

$\text{♩} = 115$

3

a2

7

mf

3

8

A

3

3

mf

14

a2

8

20

B

7

f

31

36

C

2

f

mf

42

f

Flute 1-2

2

Flute 1-2

47 **D**
mf 3 3 3

50 7 *mf* 3 *f*

53 **E**
mf 3

60 *f*

65 **F**
mf *f*

70 *mf* *f*

76 CODA 3

82 3 3 *f* *f*

Oboe

ПОКА МЫ ЛЮБИМ, ПОКА ЖИВЁМ...

инстр. И. Полюхов

сл. И. Ресника
муз. И. Дубцовой

$\text{♩} = 115$

3

7

mf

3

8

A

3

3

mf

14

mf

21

B

7

f

31

36

C

2

f

mf

42

f

Oboe
2

Oboe

47 **D**
mf 3 3 3

50
7 *mf* 3 *f*

53 **E**
mf 3

60
f

64 **F**
mf *f*

69
mf *f*

74 CODA 3
7

81
mf 3 3 3 *f* *f*

Clarinet in B \flat 1

ПОКА МЫ ЛЮБИМ, ПОКА ЖИВЁМ...

инстр. И. Полюхов

сл. И. Ресника
муз. И. Дубцовой

$\text{♩} = 115$

3

7 *mf* 3

8 3 **A** *mf*

14

18 *mf*

23 **B** 7 *f*

33 **C** 2 *f*

39 *mf*

43 *f*

Clarinet in B \flat 1

2

Clarinet in B \flat 1

47 **D** *mf* 3 3 3

50 *mf* 7 3 *f*

53 **E** *mf* 3

60 *f*

65 **F** *mf* *f*

70 *mf* *f*

76 CODA *mf* 3 3 3 7

81 *mf* 3 3 3

84 *f* *f*

Clarinet in B \flat 2

ПОКА МЫ ЛЮБИМ, ПОКА ЖИВЁМ...

инстр. И. Полюхов

сл. И. Ресника
муз. И. Дубцовой

$\text{♩} = 115$

10 **A**

17

23 **B**

33 **C**

39

43

Clarinet in B \flat 2

2

Clarinet in B \flat 2

47 **D**

mf

50

f

53 **E**

mf

f

61

66 **F**

mf

f

mf

71

77 CODA

mf

f

82

f

f

Clarinet in B \flat 3

ПОКА МЫ ЛЮБИМ, ПОКА ЖИВЁМ...

инстр. И. Полухов

сл. И. Ресника
муз. И. Дубцовой

$\text{♩} = 115$

6

10 **A**

17

23 **B**

34 **C**

41

Clarinet in B \flat 3

2

Clarinet in B \flat 3

47 **D**

50

53 **E**

61

66 **F**

71

77 CODA

82

mf *f* *mf* *f* *mf* *f* *f*

Bass Clarinet in B \flat

ПОКА МЫ ЛЮБИМ, ПОКА ЖИВЁМ...

инстр. И. Полухов

сл. И. Ресника
муз. И. Дубцовой

$\text{♩} = 115$

6

10 **A**

mf

17

23 **B**

f

32

36 **C**

2

Bass Clarinet in B♭

2

Bass Clarinet in B♭

38

f *mf*

43

f *mf*

47 **D**

mf

50

f

53 **E**

mf *f*

61

f

66 **F**

mf *mf*

76 CODA

mf

81

f *f*

Alto 1

ПОКА МЫ ЛЮБИМ, ПОКА ЖИВЁМ...

сл. И. Ресника
муз. И. Дубцовой

инстр. И. Полухов

♩=115

3

7

6

mf *f*

10 **A** *mf*

17

22 **B** *f*

32 *mf*

36 **C** *mf* *f* *mf*

41 *f*

46 **D** *mf* *mf*

V.S.

Alto 1

2

Alto 1

50

7 *mf* 3 *f*

53 **E**

mf 3 *f*

61

mf *mf*

66 **F**

mf *f*

70

mf *f* *mf*

75 CODA

mf 3 3

80

7 *mf* 3

83

3 3 *f* *f*

Alto 2

ПОКА МЫ ЛЮБИМ, ПОКА ЖИВЁМ...

инстр. И. Полухов

сл. И. Ресника
муз. И. Дубцовой

♩=115

Staff 4: Continuation of Section A (17-22), ending with an accent.

V.S.

Alto 2
2

Alto 2

49

mf f

53 **E**

mf

60

f

64 **F**

mf

68

f mf

72

f mf

77 CODA

mf

82

f f

Тенор 1

ПОКА МЫ ЛЮБИМ, ПОКА ЖИВЁМ...

инстр. И. Полюхов

сл. И. Ресника
муз. И. Дубцовой

$\text{♩} = 115$

mf

6

f

10 **A**

mf

17

23 **B**

f

32

mf

36 **C**

mf *f* *mf*

42

f *mf*

47 **D**

mf

Tenor 1

2

Tenor 1

50

53

E

61

66

F

71

77

CODA

82

Tenor 2 ПОКА МЫ ЛЮБИМ, ПОКА ЖИВЁМ...

сл. И. Ресника
муз. И. Дубцовой

инстр. И. Полюхов

$\text{♩} = 115$

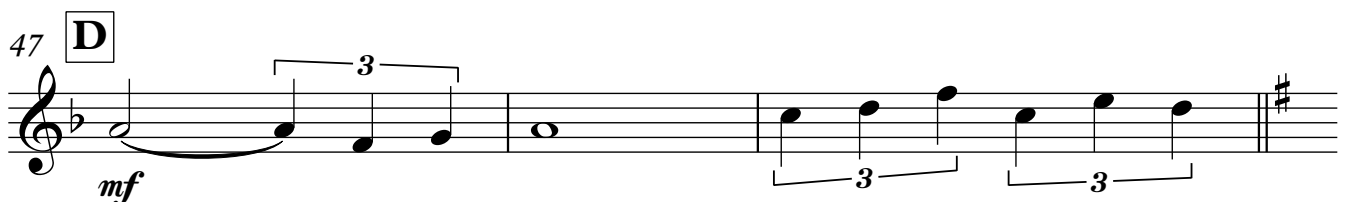
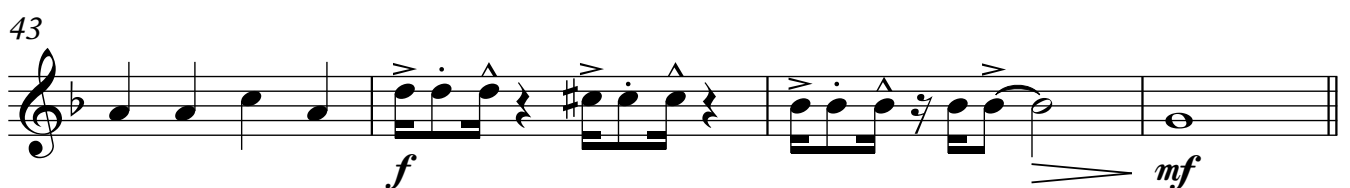
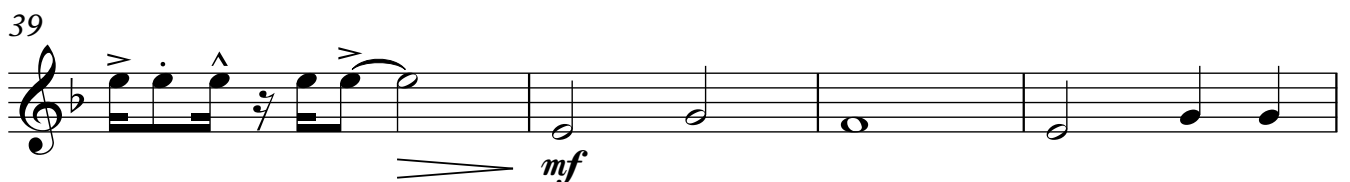
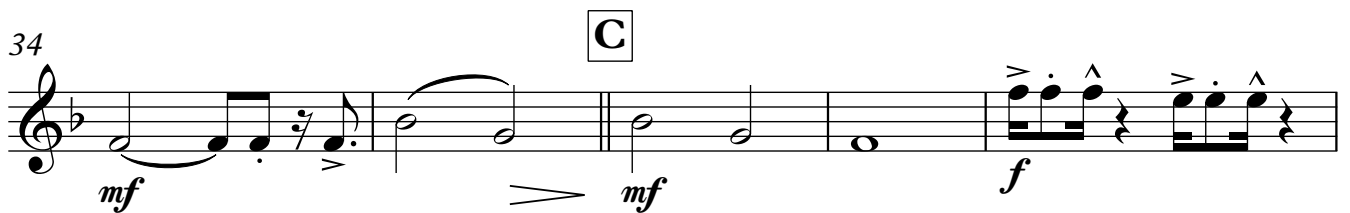
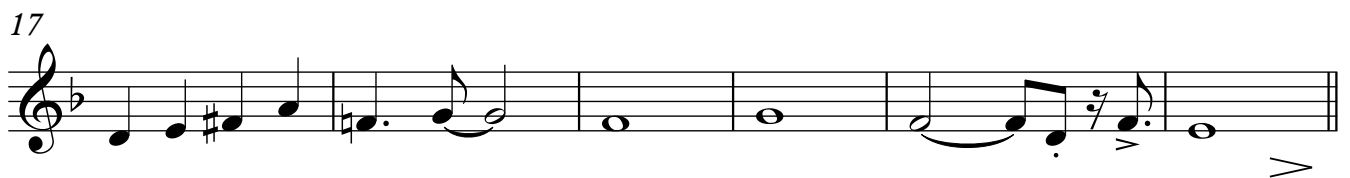
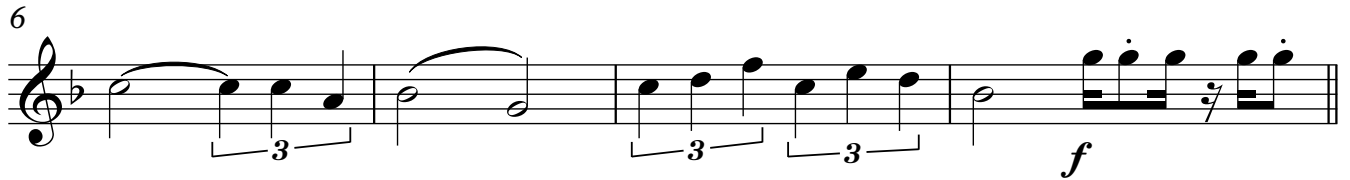
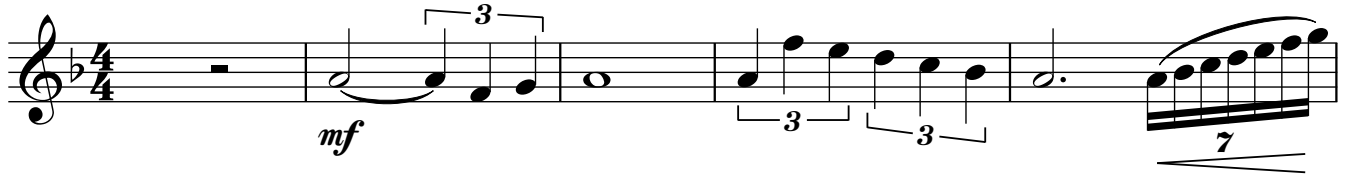

Tenor 2

2

Tenor 2

50

50

53

E

53

61

61

66

F

66

71

71

77

CODA

77

82

82

Bari. Sax.

ПОКА МЫ ЛЮБИМ, ПОКА ЖИВЁМ...

инстр. И. Полюхов

сл. И. Ресника
муз. И. Дубцовой

♩=115

6

10 **A**

17

23 **B**

34 **C**

40

47 **D**

50

V.S.

Bari. Sax.

2

Bari. Sax.

53 **E**

mf **3** *f*

61

mf

66 **F**

mf

70

75 **CODA**

mf **3** **3**

80

7

83

f *f*

Horn in F 1

ПОКА МЫ ЛЮБИМ, ПОКА ЖИВЁМ...

инстр. И. Полюхов

сл. И. Ресника
муз. И. Дубцовой

$\text{♩} = 115$

1 *mf*

6 *f*

10 **A**

11

23 **B** *mf*

29

36 **C** *mf*

Horn in F 1
2

Horn in F 1

41

f *mf*

47 **D**

mf

50

f

53 **E**

mf

63 **F**

mf

68

72

77 CODA

81

f

Horn in F 2

ПОКА МЫ ЛЮБИМ, ПОКА ЖИВЁМ...

инстр. И. Полухов

сл. И. Ресника
муз. И. Дубцовой

$\text{♩} = 115$

8 **A** 11

23 **B**

30

36 **C**

42

47 **D**

50

53 **E** 4

mf

f

mf

f

mf

f

Horn in F 2

Horn in F 2

57

mf

64

F

mf

69

73

77 CODA

81

mf

ПОКА МЫ ЛЮБИМ, ПОКА ЖИВЁМ...

Trumpet 1

инстр. И. Полюхов

сл. И. Ресника
муз. И. Дубцовой

$\text{♩} = 115$

10 **A** mf

23 **B** mf

36 **C** f f

45 **D** mf

50 f

53 **E** mf

66 **F** f f

75 CODA mf mf

80 f

ПОКА МЫ ЛЮБИМ, ПОКА ЖИВЁМ...

Trumpet 2

инстр. И. Полюхов

сл. И. Ресника
муз. И. Дубцовой

$\text{♩} = 115$

4

mf

9 **A**

f *mf*

23 **B**

mf

36 **C**

f *f*

45 **D**

mf

50

f

53 **E**

mf

66 **F**

f *f*

75 CODA

mf *mf*

80

f

Detailed description of the musical score: The score is for a Trumpet 2 part in 4/4 time, with a tempo of 115 beats per minute. It begins in B-flat major and changes to B major at measure 50. The piece is divided into sections A through F, each starting with a double bar line and a box containing the section letter. Section A (measures 9-11) features a triplet of eighth notes. Section B (measures 23-25) has a whole rest followed by eighth notes. Section C (measures 36-44) includes a triplet of eighth notes and a quarter rest. Section D (measures 45-49) features a triplet of eighth notes. Section E (measures 53-55) has a whole rest followed by eighth notes. Section F (measures 66-74) consists of eighth notes with accents. The CODA section (measures 75-79) includes a triplet of eighth notes. The final measure (80) ends with a quarter note and a fermata. Dynamic markings include *mf* (mezzo-forte), *f* (forte), and accents.

Trumpet 3 ПОКА МЫ ЛЮБИМ, ПОКА ЖИВЁМ...

инстр. И. Полюхов

сл. И. Ресника
муз. И. Дубцовой

♩=115

4

mf *f*

10 **A**

11

mf

23 **B**

11

mf

36 **C**

2 4

f *f*

45 **D**

3 3 3

mf

50 **E**

3 11

f *mf*

65 **F**

2 2

f

72

2

f *mf*

77 CODA

3 3 3 3

mf

82

3 3

f

Trumpet 4 ПОКА МЫ ЛЮБИМ, ПОКА ЖИВЁМ...

инстр. И. Полюхов

сл. И. Ресника
муз. И. Дубцовой

$\text{♩} = 115$

4

mf *f*

10 **A** 11 *mf*

23 **B** 11 *mf*

36 **C** 2 *f* 4 *f*

45 **D** 3 *mf* 3 3

50 3 *f*

53 **E** 11 *mf*

66 **F** 2 *f* 2 *f* 2

75 CODA *mf* 3 3 3

80 3 3 3 *f*

ПОКА МЫ ЛЮБИМ, ПОКА ЖИВЁМ...

Trombone 1

инстр. И. Полюхов

сл. И. Ресника
муз. И. Дубцовой

♩=115

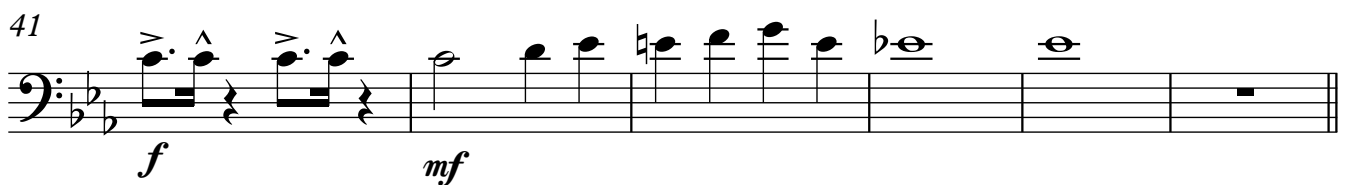
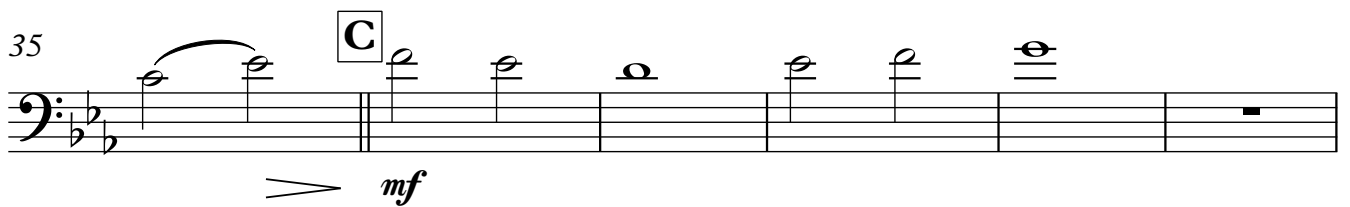
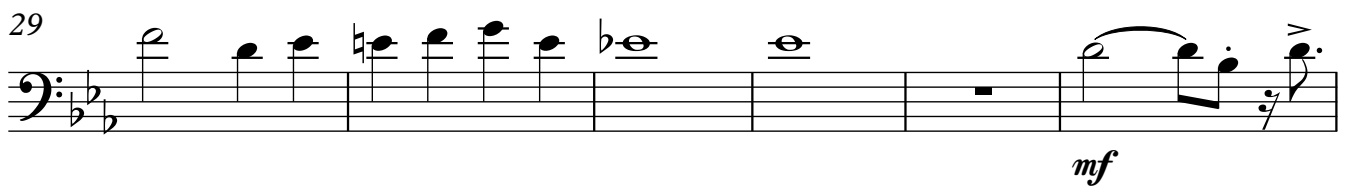
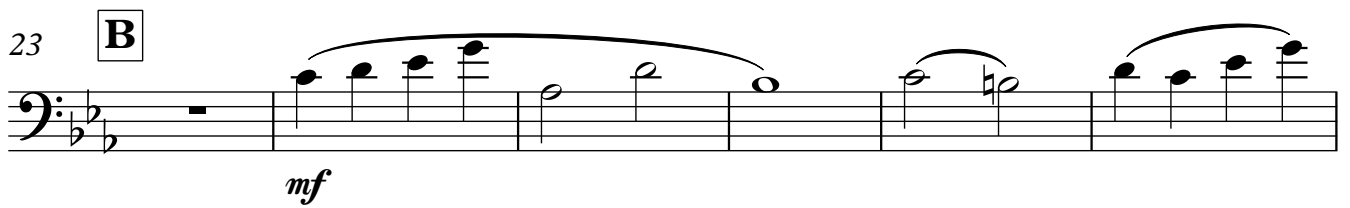
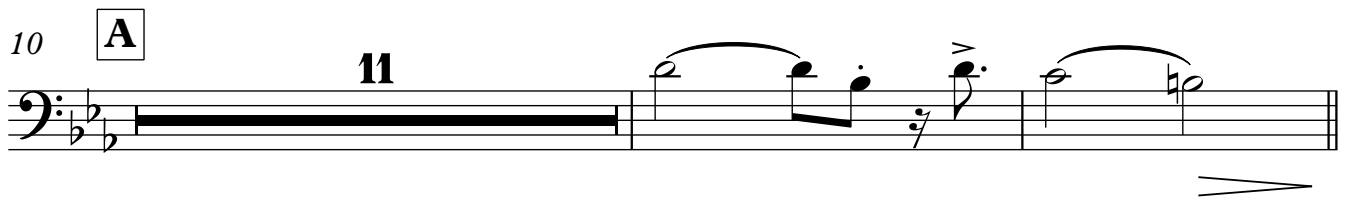
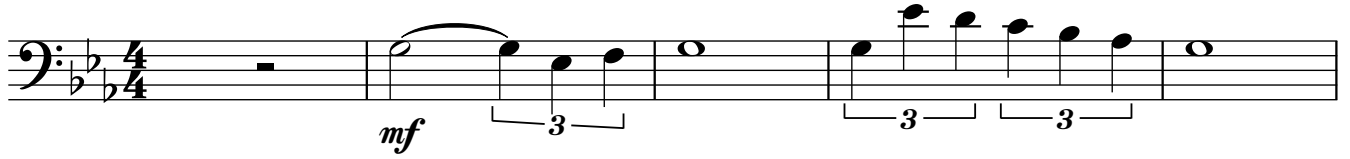

Trombone 1

2

Trombone 1

47 **D**

mf

50

f

53 **E**

mf

61

mf

66 **F**

mf

70

mf

74

mf

77 **CODA**

mf

81

f

ПОКА МЫ ЛЮБИМ, ПОКА ЖИВЁМ...

Trombone 2

сл. И. Ресника
муз. И. Дубцовой

инстр. И. Полюхов

♩=115

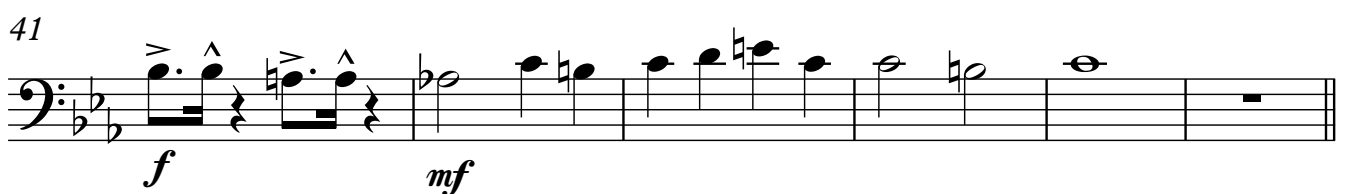
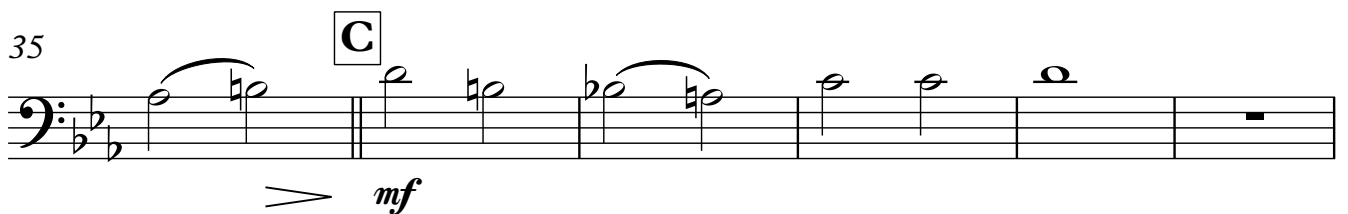
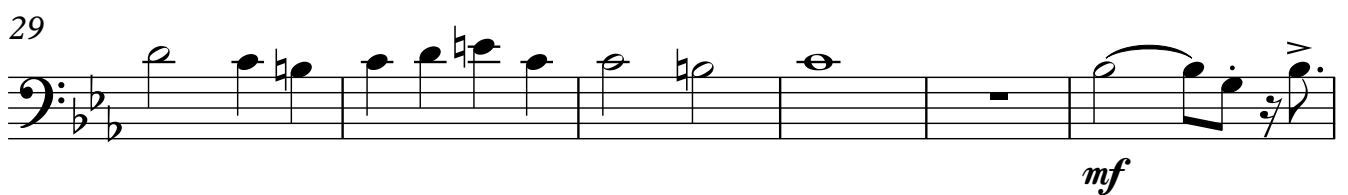
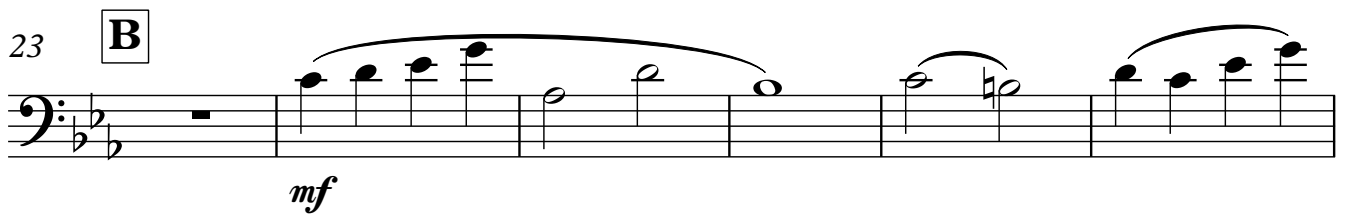
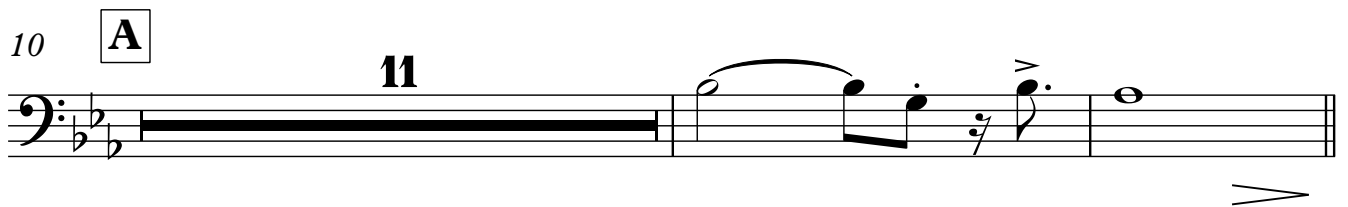
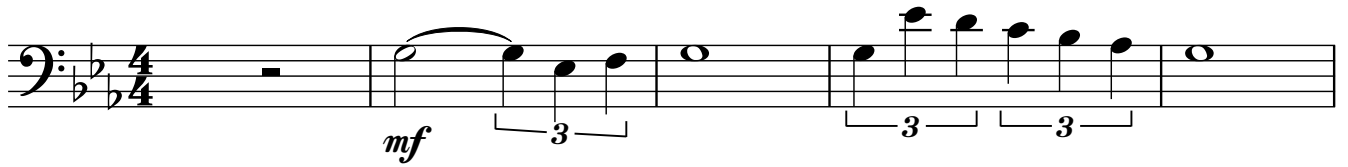

Trombone 2

2

Trombone 2

47 **D**

mf

50

f

53 **E**

mf

61

mf

66 **F**

mf

70

74

77 CODA

81

f

ПОКА МЫ ЛЮБИМ, ПОКА ЖИВЁМ...

Trombone 3

сл. И. Ресника
муз. И. Дубцовой

инстр. И. Полюхов

♩=115

1

mf

6

f

10

A

11

mf

23

B

mf

29

mf

35

C

mf

41

f

mf

Trombone 3

2

Trombone 3

47 **D**

mf

50

f

53 **E**

mf

61

mf

66 **F**

mf

70

74

77 CODA

f

81

f

ПОКА МЫ ЛЮБИМ, ПОКА ЖИВЁМ...

Bass Trombone

сл. И. Ресника
муз. И. Дубцовой

инстр. И. Полюхов

$\text{♩} = 115$

1

mf

6

f

10 **A**

11

23 **B**

mf

29

mf

35 **C**

mf

41

f

mf

45

Bass Trombone

2

Bass Trombone

47 **D**

mf

3

50

f

53 **E**

4

mf

61

mf

66 **F**

mf

70

74

77 CODA

81

f

Euphonium

ПОКА МЫ ЛЮБИМ, ПОКА ЖИВЁМ...

инстр. И. Полухов

сл. И. Ресника
муз. И. Дубцовой

$\text{♩} = 115$

8 **A** 11

23 **B**

29

36 **C**

42

47 **D**

50

53 **E** 4

mf *f* *mf* *f*

Euphonium

2

Euphonium

57

mf

64

F

mf

69

73

77 CODA

81

f

Tuba

ПОКА МЫ ЛЮБИМ, ПОКА ЖИВЁМ...

инстр. И. Полюхов

сл. И. Ресника
муз. И. Дубцовой

$\text{♩} = 115$

4

9 **A** 11

23 **B** 6

34 **C**

41 **D**

47 **D**

50

53 **E** 4

Tuba
2

Tuba

57

64

69

73

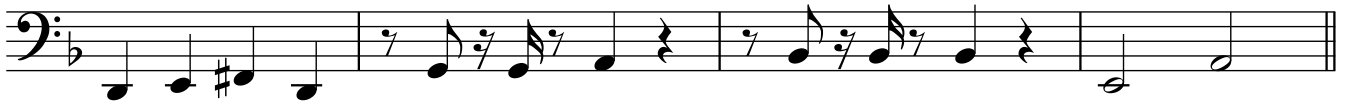

77 CODA

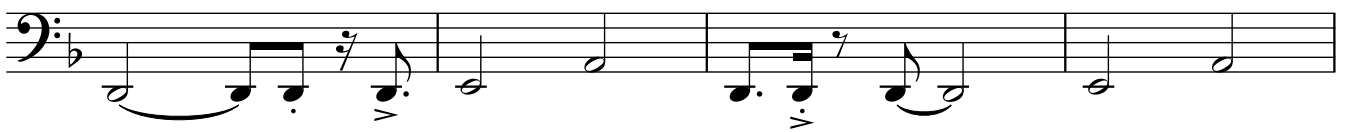

81

Guitar

ПОКА МЫ ЛЮБИМ, ПОКА ЖИВЁМ...

инстр. И. Полюхов

сл. И. Ресника
муз. И. Дубцовой

♩=115

Cm⁹ D \emptyset G7(b9#5) Cm⁹

5 D \emptyset G7(b9#5) **2** **2**

A
 10 D \emptyset G7(b9#5) Cm⁹ Cm^{6/9} Fm⁷ Bb⁹ Eb Δ

14 D \emptyset G7(b9#5) Cm⁹ Cm^{6/9} D \emptyset Fm⁶/G G7(b9#5)

17 C⁷ Gm⁷/D C⁷/E C⁷ Fm⁷ G7(b9#5) Ab Δ

20 D \emptyset Fm⁶/G G7(b9#5) Cm⁹ D \emptyset G7(b9)

B
 23 D \emptyset G7(b9#5) Cm⁹ Cm^{6/9} Fm⁷ Bb⁹ Eb Δ

27 D \emptyset G7(b9#5) Cm⁹ Cm^{6/9} D \emptyset G⁷sus⁴ G7(b9#5)

Guitar

2

30 C⁷ Gm⁷/D C⁷/E C⁷ Fm⁷ G⁷(b⁹#5) A^bΔ

33 D∅ Fm⁶/G G⁷(b⁹#5) Cm⁹ D∅ G⁷(b⁹#5)

C

36 D∅ G⁷(b⁹#5) Cm⁹ Cm⁶/9 Fm⁷ B^b⁹ E^bΔ

40 D∅ G⁷(b⁹#5) Cm⁷ Cm⁶ D∅ G⁷sus⁴ G⁷(b⁹#5)

43 C⁷ Gm⁷/D C⁷/E C⁷ Fm⁷ G⁷(b⁹#5) A^bΔ

D

46 D∅ Fm⁶/G G⁷(b⁹#5) Cm⁹ D∅ G⁷(b⁹#5) Cm⁹

50 E∅ A⁷(b⁹#5) Dm⁹ E∅ A⁷(b⁹#5)

E

53 E∅ A⁷(b⁹#5) Dm⁹ Dm⁶/9 Gm⁷ C⁹ FΔ

Guitar

Guitar

57 E \emptyset A⁷(b⁹#5) Dm⁹ Dm^{6/9} E \emptyset A⁷sus⁴ A⁷(b⁹#5)³

60 D⁷ Am⁷/E D⁷/F# D⁷ Gm⁷ A⁷(b⁹#5) Bb Δ

63 E \emptyset Gm⁶/A A⁷(b⁹#5) Dm⁹ E \emptyset A⁷(b⁹#5)

66 **F** E \emptyset A⁷(b⁹#5) Dm⁹ Dm^{6/9} Gm⁷ C⁹ F Δ

70 E \emptyset A⁷(b⁹#5) Dm⁹ Dm^{6/9} E \emptyset A⁷sus⁴ A⁷(b⁹#5)

73 D⁷ Am⁷/E D⁷/F# D⁷ Gm⁷ A⁷(b⁹#5) Bb Δ E \emptyset A⁷(b⁹)

CODA

77 Dm⁹ E \emptyset A⁷(b⁹#5) Dm⁹ E \emptyset A⁷(b⁹#5)

81 Dm⁷

Piano

ПОКА МЫ ЛЮБИМ, ПОКА ЖИВЁМ...

инстр. И. Полухов

сл. И. Ресника
муз. И. Дубцовой

♩=115

4

6

10 **A**

13

V.S.

16

19

22

B

25

28

31

34

36 **C**

39

42

45

47 **D**

50

53 **E**

56

59

62

65 **F**

Piano

Piano

5

68

71

74

77 CODA

80

83

ПОКА МЫ ЛЮБИМ, ПОКА ЖИВЁМ...

Bass Guitar

сл. И. Ресника
муз. И. Дубцовой

инстр. И. Полюхов

$\text{♩} = 115$

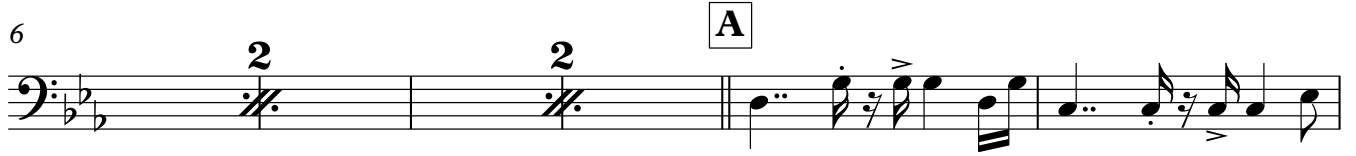

Bass Guitar

2

Bass Guitar

43

47

D

50

53

E

57

62

66

F

70

75

CODA

79

82

Congas

ПОКА МЫ ЛЮБИМ, ПОКА ЖИВЁМ...

инстр. И. Полюхов

сл. И. Ресника
муз. И. Дубцовой

$\text{♩} = 115$

Congas

2

Congas

52

E

55

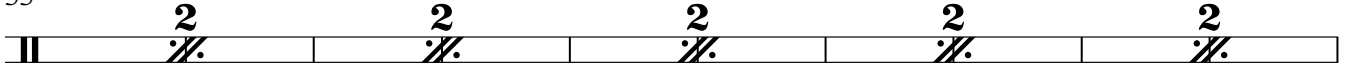

65

F

68

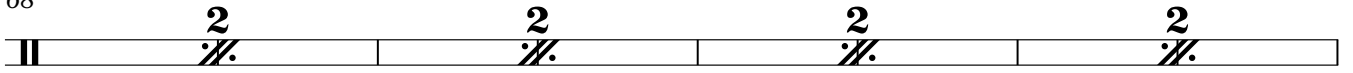

76

CODA

79

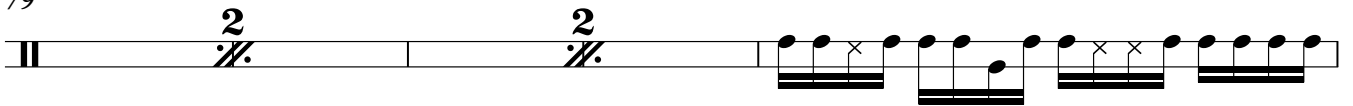

84

Drums ПОКА МЫ ЛЮБИМ, ПОКА ЖИВЁМ...

инстр. И. Полюхов

сл. И. Ресника
муз. И. Дубцовой

$\text{♩} = 115$ break ad lib.

5

10 **A**

13

22 **B**

25

29

36 **C**

39

Fill

Fill

Fill

Drums

2

Drums

46

D

49

52

E

55

59

66

F

69

76

CODA

82
