

Voice **ПОКА МЫ ЛЮБИМ, ПОКА ЖИВЁМ**

биг бенд

инстр. И. Полухов

♩=115

7

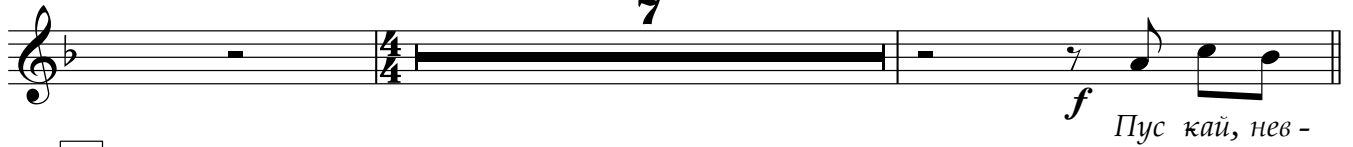
10 **A**

14

18

22

26

30

34

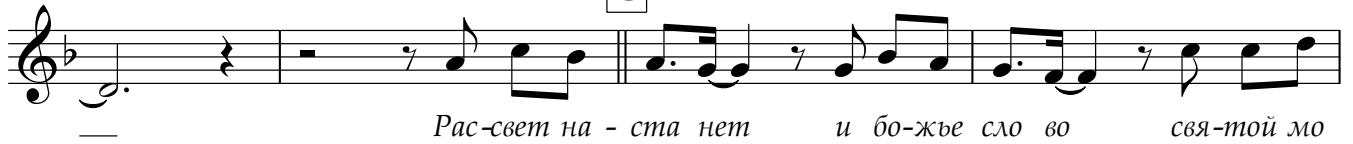

38

42

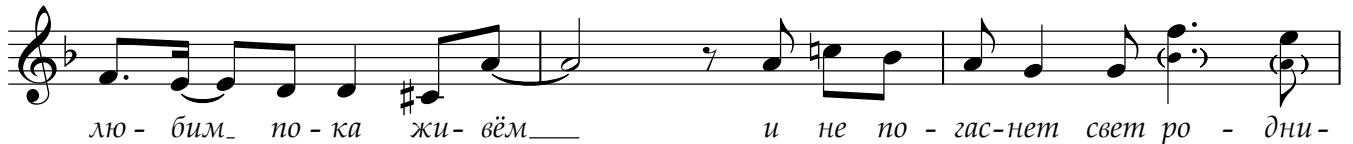

## Voice

## Voice

45 D

ко вый\_ по-ка мы лю бим по-ка жи вём\_

50 E

А жизнь как мо-ре и флаг на мач те по-бед но

55

ре-ет над ко-ра блём\_ мы всё на све те пре ѿ - до - ле ем\_ по-ка мы

59

лю - бим\_ по - ка жи - вём\_ мы всё на све - те пре - о - до -

62

ле ем\_ по-ка мы лю бим по-ка жи вём\_ Пус кай на-

66 F

деж да блес-тит ро-син кой впо лях бес-край них вкра ю род ном мы не раз

70

луч ны сто бой Рос- сия\_ по-ка мы лю бим по-ка жи вём\_ мы не-раз

74

луч-ны сто-бой Рос - сия\_ по - ка мы лю - бим по - ка жи - вём

77 CODA

8

## ПОКА МЫ ЛЮБИМ, ПОКА ЖИВЁМ

Alto 1

биг бенд

инстр. И. Полюхов

$\text{♩} = 115$   
3

7 *mf*

9 *f* *mf* **A**

16

22 **B** 7 *f*

32 *mf*

36 **C** *mf* *f* *mf*

41 *f* *mf*

47 **D** *mf* 3 3 3

50 7 *mf* 3 *f*

53 **E** *mf* 3

## Alto 1

## Alto 1

60 *f* *mf*

65 **F** *mf* *f*

70 *mf* *f* *mf*

76 CODA *mf* 3 3 3 7

81 *mf* 3 3 3 *f* *f*

## ПОКА МЫ ЛЮБИМ, ПОКА ЖИВЁМ

Alto 2

биг бенд

инстр. И. Полюхов

$\text{♩} = 115$   
3

8 **A**  
*f* *mf*

14

21 **B**  
*f*

31 *mf*

36 **C**  
*mf* *f* *mf*

42 *f* *mf*

47 **D**  
*mf*

50 *mf* *f*

53 **E**  
*mf* 3

## Alto 2

## Alto 2

60 *f* *mf*

65 **F** *mf* *f*

70 *mf* *f* *mf*

76 CODA *mf* 3 3 3 7

81 *mf* 3 3 3 *f* *f*

# ПОКА МЫ ЛЮБИМ, ПОКА ЖИВЁМ

Тенор 1

биг бенд

муз. И. Дубцовой

инстр. И. Полюхов

сл. И. Ресника

$\text{♩} = 115$

mf

6

f

10 **A**

mf

17

23 **B**

f

34 **C**

mf

mf

f

40

mf

f

45 **D**

mf

mf

50

mf

f

53 **E**

mf

3

## Тенор 1

## Tenor 1

60 *f* *mf*

65 **F** *mf* *f*

70 *mf* *f* *mf*

76 CODA *mf* 3 3 3 7

81 3 3 3 *f* *f*

## ПОКА МЫ ЛЮБИМ, ПОКА ЖИВЁМ

Тенор 2

биг бенд

муз. И. Дубцовой

инстр. И. Полюхов

сл. И. Ресника

$\text{♩} = 115$

mf

6

f

10 **A**

mf

17

23 **B**

f

34 **C**

mf

mf

f

40

mf

f

45 **D**

mf

mf

50

mf

f

53 **E**

mf

3

## Тенор 2

## Tenor 2

60 *f* *mf*

65 **F** *mf* *f*

70 *mf* *f* *mf*

76 CODA *mf* 3 3 3 7

81 3 3 3 *f* *f*

# ПОКА МЫ ЛЮБИМ, ПОКА ЖИВЁМ

Bari. Sax.

биг бенд

муз. И. Дубцовой

инстр. И. Полюхов

сл. И. Ресника

♩=115

6

10 **A**

17

23 **B**

34 **C**

40

47 **D**

50

53 **E**

## Bari. Sax.

## Bari. Sax.

60 *f* **F** *mf*

65 *mf*

70

75 CODA *mf* 3 3 3

80 7

83 *f* *f*

# ПОКА МЫ ЛЮБИМ, ПОКА ЖИВЁМ

Trumpet 1

биг бенд

инстр. И. Полюхов

$\text{♩} = 115$   
4/4

10 **A** 11 *mf* *f*

23 **B** 11 *mf*

36 **C** 2 4 *f* *f*

45 **D** 3 3 *mf*

50 3 *f*

53 **E** 11 *mf*

66 **F** 2 2 2 *f* *f*

75 CODA *mf* *mf* 3 3 3

80 3 3 3 *f*

# ПОКА МЫ ЛЮБИМ, ПОКА ЖИВЁМ

Trumpet 2

биг бенд

инстр. И. Полюхов

$\text{♩} = 115$

**4**

*mf*

**3**

**3**

**3**

**9** **A**

*f*

**11**

**23** **B**

**11**

*mf*

**36** **C**

**2**

*f*

**4**

*f*

**45** **D**

**3**

*mf*

**3**

**3**

**50**

**3**

*f*

**53** **E**

**11**

*mf*

**66** **F**

**2**

*f*

**2**

*f*

**2**

**75** CODA

*mf*

*mf*

**3**

**3**

**3**

**80**

**3**

**3**

**3**

*f*

# ПОКА МЫ ЛЮБИМ, ПОКА ЖИВЁМ

Trumpet 3

биг бенд

инстр. И. Полюхов

$\text{♩} = 115$

4

*mf*

9 **A** 11

*f*

23 **B** 11

*mf*

36 **C** 2 4

*f*

45 **D** 3 3 3

*mf*

50 3

*f*

53 **E** 11

*mf*

66 **F** 2 2 2

*f*

75 CODA

*mf*

80 3 3

*f*

# Trumpet 4 ПОКА МЫ ЛЮБИМ, ПОКА ЖИВЁМ

биг бенд

инстр. И. Полюхов

$\text{♩} = 115$   
4

10 **A** 11

23 **B** 11

36 **C** 2 4

45 **D** 3 3 3

50 **E** 3 11

65 **F** 2 2

72 2

77 CODA

82 3 3

*mf* *f* *mf* *f* *mf* *f* *mf* *f*

# ПОКА МЫ ЛЮБИМ, ПОКА ЖИВЁМ

Trombone 1

биг бенд

муз. И. Дубцовой

инстр. И. Полюхов

сл. И. Ресника

♩=115

*mf*

8 **A** **11** *f*

23 **B** *mf*

30 *mf* *f*

36 **C** *mf* *f*

42 *mf*

47 **D** *mf*

50 *f*

53 **E** **4** *mf*

60 *mf*

Trombone 1

Trombone 1

64   
*mf* *mf*

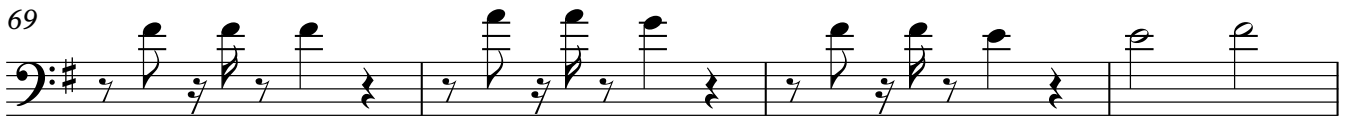
69 

73 

77 CODA 

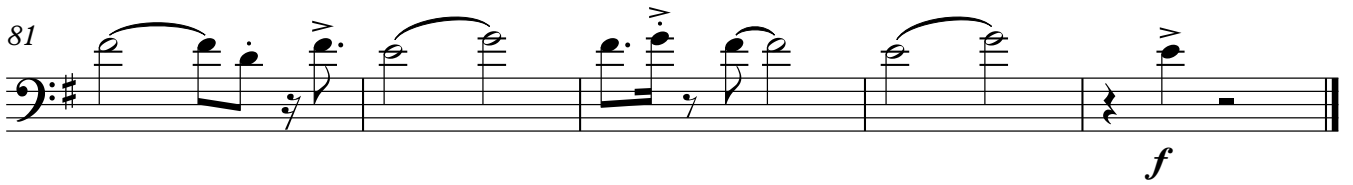
81   
*f*

# ПОКА МЫ ЛЮБИМ, ПОКА ЖИВЁМ

Trombone 2

биг бенд

муз. И. Дубцовой

инстр. И. Полюхов

сл. И. Ресника

$\text{♩} = 115$

1 *mf*  $\underbrace{\quad\quad\quad}_3$   $\underbrace{\quad\quad\quad}_3$   $\underbrace{\quad\quad\quad}_3$

8 *f* **A** 11  $\underbrace{\quad\quad\quad}_3$

23 **B** *mf*

30 *mf*

36 **C** *mf* *f*

42 *mf*

47 **D** *mf*  $\underbrace{\quad\quad\quad}_3$

50 *f*

53 **E** 4 *mf*

60

## Trombone 2

## Trombone 2

64

*mf* **F** *mf*

69

73

77 CODA

81

*f*

# ПОКА МЫ ЛЮБИМ, ПОКА ЖИВЁМ

Trombone 3

биг бенд

муз. И. Дубцовой

инстр. И. Полюхов

сл. И. Ресника

♩=115

*mf* 3 3 3

8 **A** **11** *f* >

23 **B** *mf*

30 *mf* >

36 **C** *mf* *f*

42 *mf*

47 **D** *mf* 3

50 *f*

53 **E** 4 *mf*

60

## Trombone 3

## Trombone 3

64

*mf* > *mf*

69

73

77 CODA

81

*f*

# ПОКА МЫ ЛЮБИМ, ПОКА ЖИВЁМ

Bass Trombone

биг бенд

муз. И. Дубцовой

инстр. И. Полюхов

сл. И. Ресника

$\text{♩} = 115$

8 **A** **11**

23 **B**

30

36 **C**

42

47 **D**

50

53 **E** **4**

60

## Bass Trombone

## Bass Trombone

64

**F**

69

73

77 CODA

81

# Guitar ПОКА МЫ ЛЮБИМ, ПОКА ЖИВЁМ

биг бенд

муз. И. Дубцовой

инстр. И. Полюхов

сл. И. Ресника

♩=115

Dm9

Em7(-5)

A7(-9+5)

Dm9

5 Em7(-5) A7(-9+5) Dm9

Em7(-5) A7(-9+5) Dm9

Em7(-5) A7(-9+5)

**A**

10 Em7(-5) A7(-9+5) Dm9

Dm6/9

Gm7

C9

F+7

Em7(-5)

A7(-9+5)

15 Dm9

Dm6/9

Em7(-5)

Gm6/A A7(-9+5) D7

Am7/E

D7/F# D7

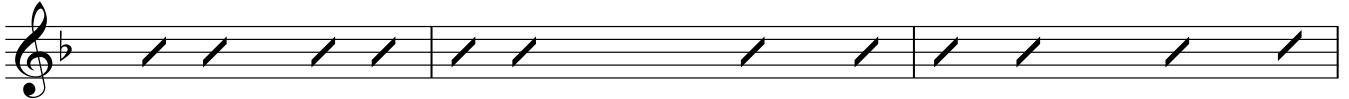

18 Gm7 A7(-9+5) Bb+7

Em7(-5) Gm6/A A7(-9+5) Dm9

Em7(-5) A7(-9)

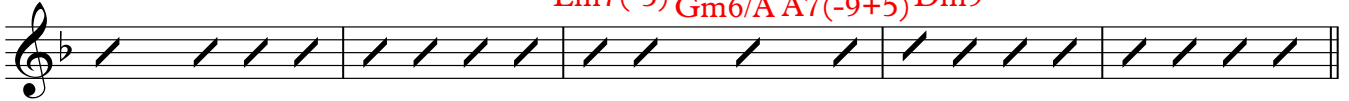
**B**

23 Em7(-5) A7(-9+5) Dm9 Dm6/9 Gm7 C9 F+7

Em7(-5) A7(-9+5) Dm9 Dm6/9

29 Em7(-5)

A7sus4

A7(-9+5)

D7 Am7/E

D7/F#

D7

Gm7

A7(-9+5)

32 Bb+7

Em7(-5)

Gm6/A

A7(-9+5) Dm9

Em7(-5) A7(-9+5)

**C**

36 Em7(-5) A7(-9+5) Dm9 Dm6/9 Gm7 C9 F+7

Em7(-5) A7(-9+5) Dm7 Dm6

42 Em7(-5) A7sus4 A7(-9+5)

D7 Am7/E

D7/F#

D7 Gm7

A7(-9+5)

Bb+7

## Guitar

## Guitar

**D**

46 Em7(-5) Gm6/A A7(-9+5) Dm9 Em7(-5) A7(-9+5) Dm9

50 F#m7(-5) B7(-9+5) Em9 F#m7(-5) B7(-9+5)

**E**

53 F#m7(-5) B7(-9+5) Em9 Em6/9 Am7 D9 G+7 F#m7(-5) B7(-9+5)

58 Em9 Em6/9 F#m7(-5) B7sus4 B7(-9+5) E7 Bm7/F# E7/G# E7 Am7 B7(-9+5)

62 C+7 F#m7(-5) Am6/B B7(-9+5) Em9 F#m7(-5) B7(-9+5)

66 F#m7(-5) B7(-9+5) Em9 Em6/9 Am7 D9 G+7 F#m7(-5) B7(-9+5)

71 Em9 Em6/9 F#m7(-5) B7sus4 B7(-9) E7 Bm7/F# E7/G# E7 Am7 B7(-9+5)

## CODA

75 C+7 F#m7(-5) B7(-9) Em9 F#m7(-5) B7(-9+5) Em9

80 F#m7(-5) B7(-9+5) Em9 F#m7(-5) B7(-9+5) Em9 F#m7(-5) B7(-9+5) Em7

Piano

# ПОКА МЫ ЛЮБИМ, ПОКА ЖИВЁМ

биг бенд

инстр. И. Полухов

муз. И. Дубцовой

сл. И. Ресника

**Dm9**  $\text{♩} = 115$  **Em7(-5)** **A7(-9+5)**

4 **Dm9** **Em7(-5)** **A7(-9+5)** **Dm9**

7 **Em7(-5)** **A7(-9+5)** **Dm9** **Em7(-5)** **A7(-9+5)**

**A**  
10 **Em7(-5)** **A7(-9+5)** **Dm9** **Dm6/9** **Gm7** **C9**

13 **F+7** **Em7(-5)** **A7(-9+5)** **Dm9** **Dm6/9**

16 Em7(-5) Gm6/A A7(-9+5) D7 Am7/E D7/F# D7 Gm7 A7(-9+5)

19 Bb+7 Em7(-5) Gm6/A A7(-9+5) Dm9

22 Em7(-5) A7(-9) Em7(-5) A7(-9+5) Dm9 Dm6/9

25 Gm7 C9 F+7 Em7(-5) A7(-9+5)

28 Dm9 Dm6/9 Em7(-5) A7sus4 A7(-9+5) D7 Am7/E D7/F# D7

31 Gm7 A7(-9+5) Bb+7 Em7(-5) Gm6/A A7(-9+5)

34 **Dm9** **Em7(-5)** **A7(-9+5)**

36 **Em7(-5)** **A7(-9+5)** **Dm9** **Dm6/9** **Gm7** **C9**

39 **F+7** **Em7(-5)** **A7(-9+5)** **Dm7** **Dm6**

42 **Em7(-5)** **A7sus4** **A7(-9+5)** **D7** **Am7/E** **D7/F#** **D7** **Gm7** **A7(-9+5)**

45 **Bb+7** **Em7(-5)** **Gm6/A** **A7(-9+5)**

47 **Dm9** **D** **Em7(-5)** **A7(-9+5)** **Dm9**

50 **F#m7(-5) B7(-9+5)** **Em9** **F#m7(-5) B7(-9+5)**

53 **F#m7(-5) B7(-9+5)** **Em9** **Em6/9** **Am7** **D9**

56 **G+7** **F#m7(-5) B7(-9+5)** **Em9** **Em6/9**

59 **F#m7(-5) B7sus4** **B7(-9+5)** **E7 Bm7/F#** **E7/G#** **E7** **Am7** **B7(-9+5)**

62 **C+7** **F#m7(-5) Am6/B** **B7(-9+5)** **Em9**

65 **F#m7(-5) B7(-9+5)** **F#m7(-5) B7(-9+5)** **Em9** **Em6/9**

Piano

Piano

5

68 **Am7** **D9** **G+7** **F#m7(-5)** **B7(-9+5)**

71 **Em9** **Em6/9** **F#m7(-5) B7sus4** **B7(-9)** **E7 Bm7/F# E7/G# E7**

74 **Am7** **B7(-9+5)** **C+7** **F#m7(-5) B7(-9)**

**CODA**  
77 **Em9** **F#m7(-5)** **B7(-9+5)** **Em9**

80 **F#m7(-5)** **B7(-9+5)** **Em9** **F#m7(-5)** **B7(-9+5)**

83 **Em9** **F#m7(-5)** **B7(-9+5)** **Em7**

# ПОКА МЫ ЛЮБИМ, ПОКА ЖИВЁМ

Bass Guitar

биг бенд

муз. И. Дубцовой

инстр. И. Полюхов

сл. И. Ресника

♩=115

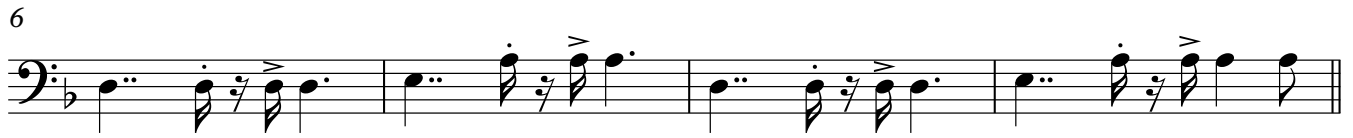

## Bass Guitar

## Bass Guitar

45

**D**

49

53

**E**

58

62

66

**F**

71

76

CODA

81

# Drums ПОКА МЫ ЛЮБИМ, ПОКА ЖИВЁМ

биг бенд

инстр. И. Полухов

break ad lib.  $\text{♩} = 115$   
break ad lib.

5 **2** Fill

**A**  
10

13 **2 2 2 2**

22 **B** Fill

25 **2**

29 **2 2 2** Fill

**C**  
36

39 **2 2 2**

Drums

Drums

46

**D**

49

52

**E**

55

59

66

**F**

69

76

CODA

82
