

Flute

КАЙФУЕМ

муз. Арсен Петросов
инстр. А. Школяр

V.S.

Flute

Clarinet B \flat 1

КАЙФУЕМ

муз. Арсен Петросов
инстр. А. Школяр

V.S.

Clarinet B \flat 2

КАЙФУЕМ

муз. Арсен Петросов
инстр. А. Школяр

V.S.

Clarinet B \flat 3

КАЙФУЕМ

муз. Арсен Петросов
инстр. А. Школяр

V.S.

Clarinet B \flat 3

2

3

mf

Alto Saxophone 1

КАЙФУЕМ

муз. Арсен Петросов
инстр. А. Школяр

mf *p*

f *mf*

f

1. 2.

mf

V.S.

Alto Saxophone 2

КАЙФУЕМ

муз. Арсен Петросов
инстр. А. Школяр

mf p

T.1

f mf

3

3

3

3

1 сакс.

f

3 3

1. 2.

mf

V.S.

Alto Saxophone 2

2

13

3

3

3

3

Alto Saxophone 3

КАЙФУЕМ

муз. Арсен Петросов
инстр. А. Школяр

mf p

Bar.

f mf

3 3 3 3

1 сакс.

f

1. 2.

mf

2

13

Alto Saxophone 3

3

Trumpet B \flat

КАЙФУЕМ

муз. Арсен Петросов
инстр. А. Школяр

7 5

mf *f*

2 2

1

f

3 3 3 3

1. 2. 13

Percussion

КАЙФУЕМ

муз. Арсен Петросов
инстр. А. Школяр

V.S.

Marching Bass Drum

КАЙФУЕМ

муз. Арсен Петросов

инстр. А. Школяр

8 4

mf *f*

4 8

1

4 8

1. 2. 2 4

V.S.

Marching Bass Drum

Cornet B \flat 1

КАЙФУЕМ

муз. Арсен Петросов
инстр. А. Школяр

7 5

mf *f* *mf*

2 2

1

f

3 3 3 3

1. 2. 13

Cornet B \flat 1

3

6

5

Cornet B \flat 2

КАЙФУЕМ

муз. Арсен Петросов
инстр. А. Школяр

V.S.

2

Cornet B \flat 2

2

13

3

6

5

Horn E \flat 1

КАЙФУЕМ

муз. Арсен Петросов
инстр. А. Школяр

V.S.

Horn E \flat 1

2

3

4

Horn E \flat 2

КАЙФУЕМ

муз. Арсен Петросов
инстр. А. Школяр

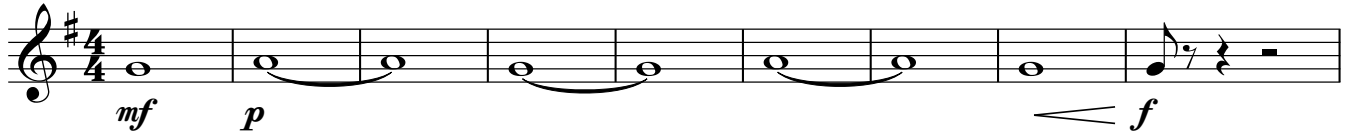

V.S.

Horn E \flat 2

2

3

Euphonium 1

КАЙФУЕМ

муз. Арсен Петросов
инстр. А. Школяр

Euphonium 1

2

1.

2.

mf

2

3

3

3

3

3

3

3

3

3

Euphonium 2

КАЙФУЕМ

муз. Арсен Петросов
инстр. А. Школяр

Euphonium 2

2.

2

4

4

3

4

>

Baritone

КАЙФУЕМ

муз. Арсен Петросов

инстр. А. Школяр

Baritone

Bass 2

КАЙФУЕМ

муз. Арсен Петросов
инстр. А. Школяр

Bass 2
