

КРАСНАЯ ШАПОЧКА

Flute

Алексей Рыбников
аранж. А. Школяр

$\text{♩} = 96$

f

1

mf

2

3

gliss.

4

gliss.

gliss.

5

gliss.

Flute

6

7

8

9

10

11

gliss.

gliss.

Clarinet B \flat 1

КРАСНАЯ ШАПОЧКА

Алексей Рыбников
аранж. А. Школяр

$\text{♩} = 96$

1

f

mf

2

3

gliss.

4

gliss.

gliss.

5

gliss.

6

Clarinet B \flat 1

7

8

9

10

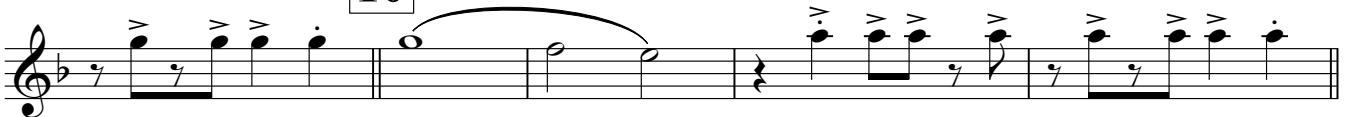

11

Clarinet B \flat 2

КРАСНАЯ ШАПОЧКА

Алексей Рыбников
аранж. А. Школяр

$\text{♩} = 96$

f

1

mf

2

3

4

gliss.

gliss.

gliss.

gliss.

V.S.

Clarinet B \flat 2

5

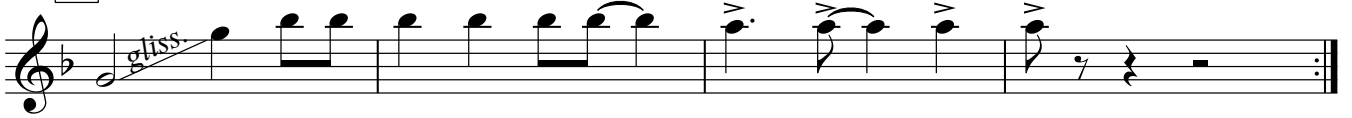

6

7

8

9

10

11

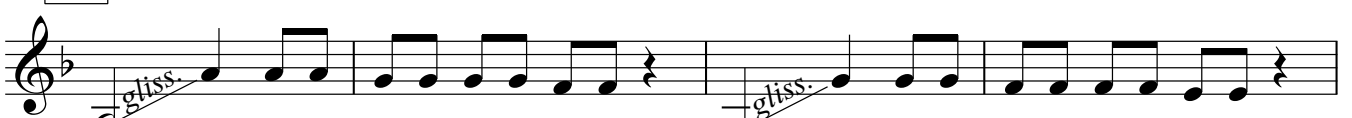

Clarinet B \flat 3

КРАСНАЯ ШАПОЧКА

Алексей Рыбников
аранж. А. Школяр

$\text{♩} = 96$

f

1

mf

2

3

gliss.

4

gliss.

gliss.

gliss.

V.S.

Clarinet B \flat 3

5

6

7

8

9

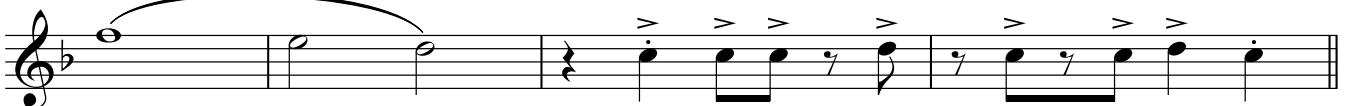

10

11

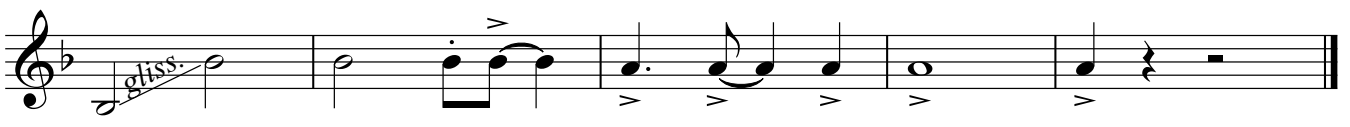

Alto Saxophone 1

КРАСНАЯ ШАПОЧКА

Алексей Рыбников
аранж. А. Школяр

$\text{♩} = 96$

f

1

mf

2

3

gliss.

4

gliss.

gliss.

gliss.

Alto Saxophone 1

5

6

7

8

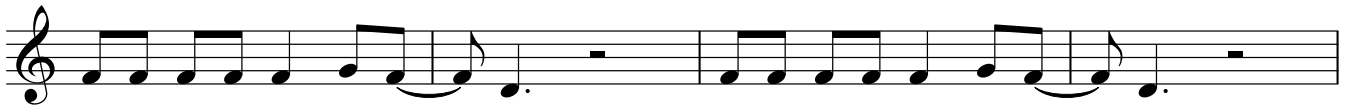

9

10

11

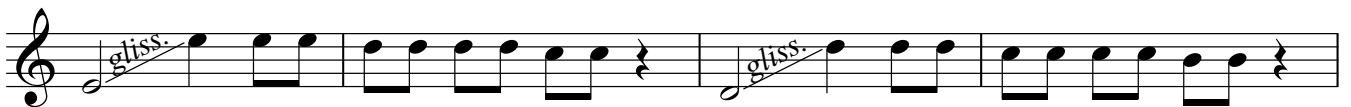

Alto Saxophone 2

КРАСНАЯ ШАПОЧКА

Алексей Рыбников
аранж. А. Школяр

$\text{♩} = 96$

f

1

mf

2

3

gliss.

4

gliss.

gliss.

gliss.

Alto Saxophone 2

5

6

7

8

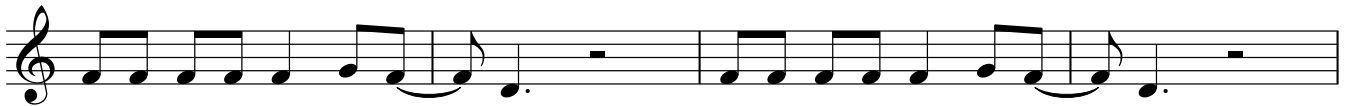

9

10

11

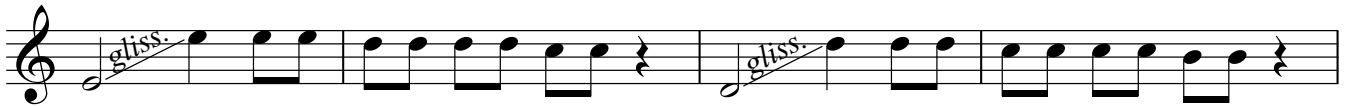

Alto Saxophone 3

КРАСНАЯ ШАПОЧКА

Алексей Рыбников
аранж. А. Школяр

♩=96

1 *f*

mf

2

3

4

5

gliss.

gliss.

gliss.

Alto Saxophone 3

6

7

8

9

10

11

Trumpet B \flat

КРАСНАЯ ШАПОЧКА

Алексей Рыбников
аранж. А. Школяр

♩=96

1

2

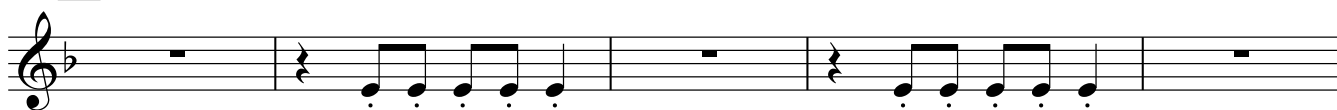

3

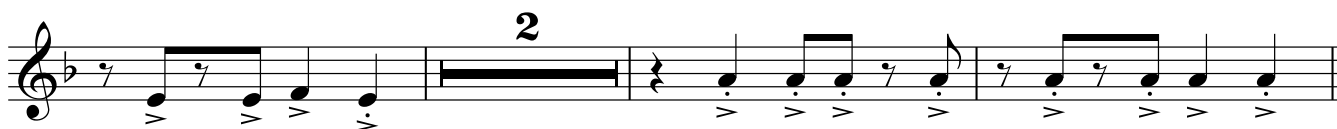
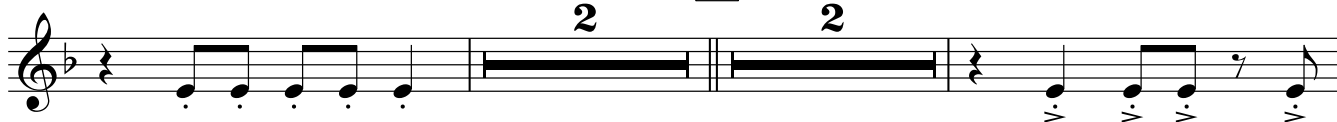

4

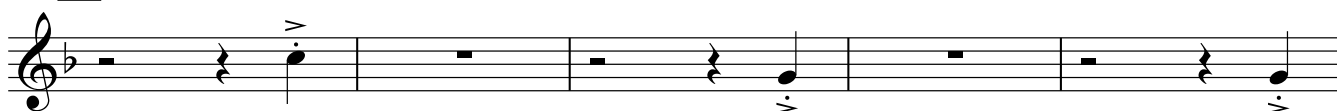

5

6

Trumpet B♭

7

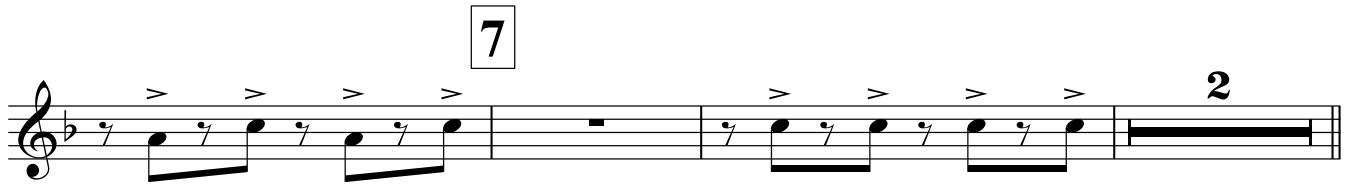

8

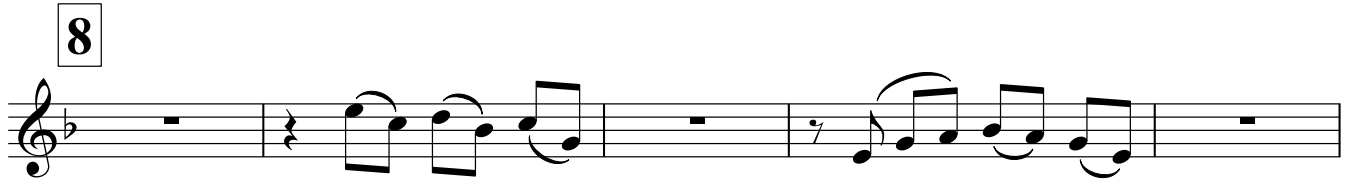

9

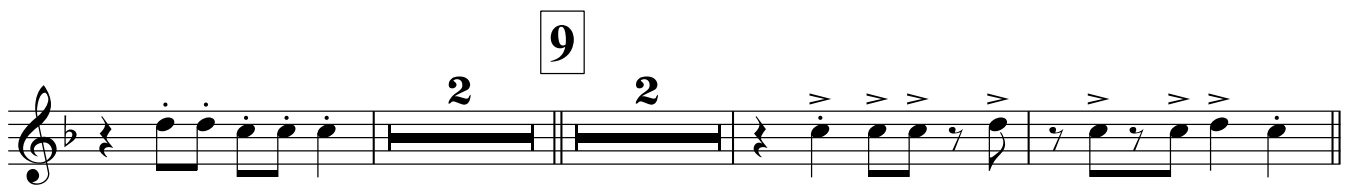

10

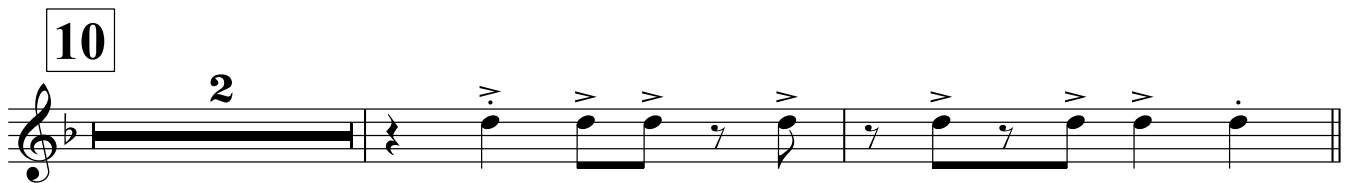

11

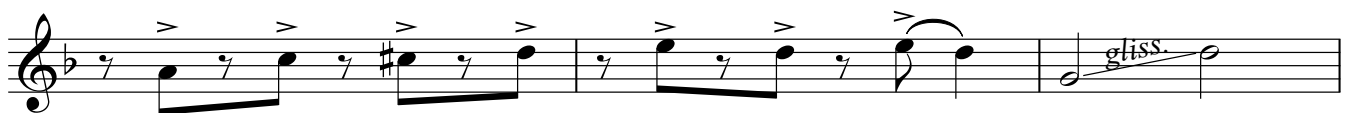

Drum Set

КРАСНАЯ ШАПОЧКА

Алексей Рыбников
аранж. А. Школяр

♩=96

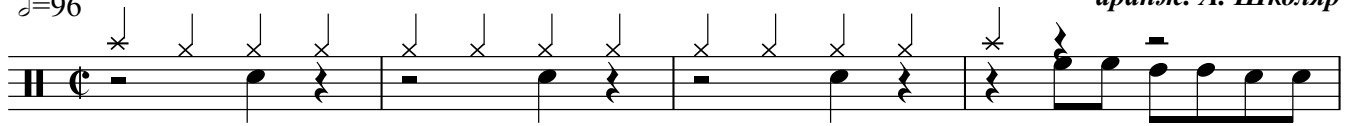
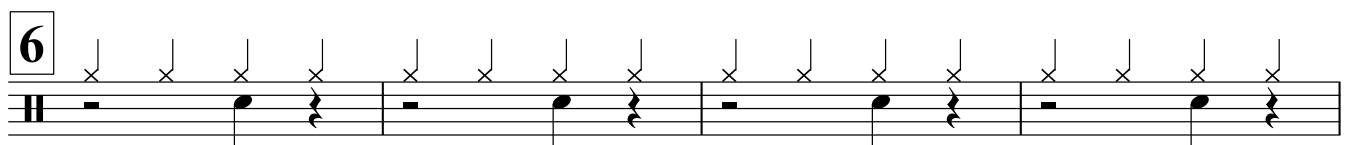
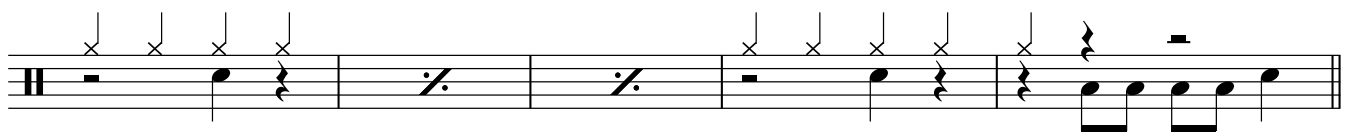
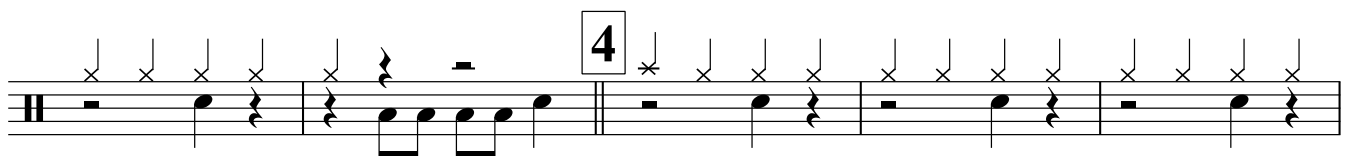
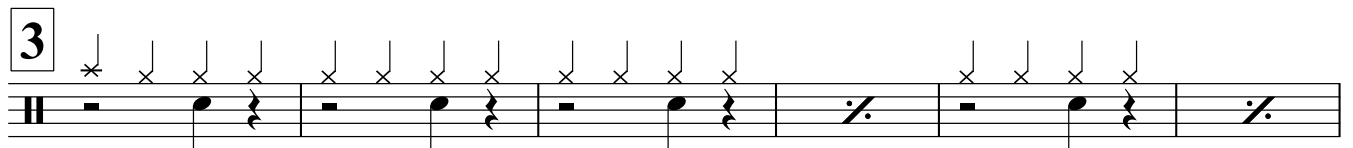
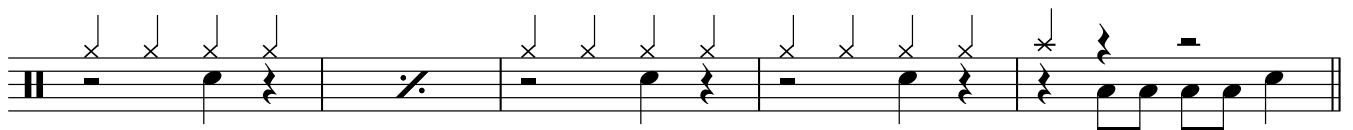
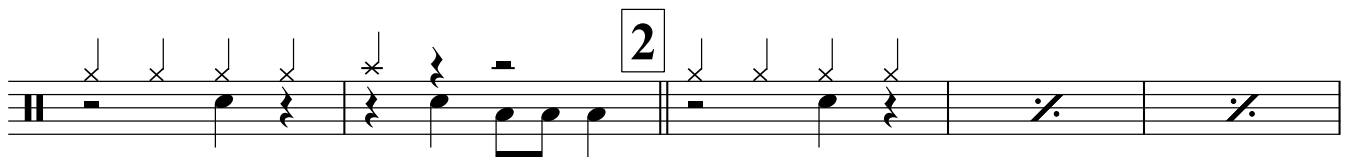
*f**mf*

Drum Set

7

8

9

10

11

Тарелки Большой барабан

КРАСНАЯ ШАПОЧКА

Алексей Рыбников
аранж. А. Школяр

♩=96

Тарелки Большой барабан

7

8

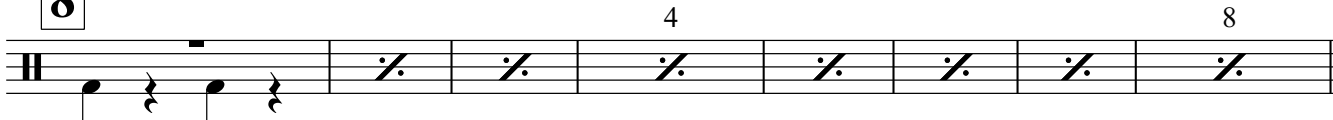

9

10

11

Cornet B \flat 1

КРАСНАЯ ШАПОЧКА

Алексей Рыбников
аранж. А. Школяр

$\text{♩} = 96$

4 **1**

2

2 **3** **2**

2

4

5

6

Cornet B \flat 1

Cornet B \flat 2

КРАСНАЯ ШАПОЧКА

Алексей Рыбников
аранж. А. Школяр

$\text{♩} = 96$

4 1

2 3 2

2

4

5

V.S.

Cornet B \flat 2

6

7

8

9

10

11

Horn E♭ 1

КРАСНАЯ ШАПОЧКА

Алексей Рыбников
аранж. А. Школяр

♩=96

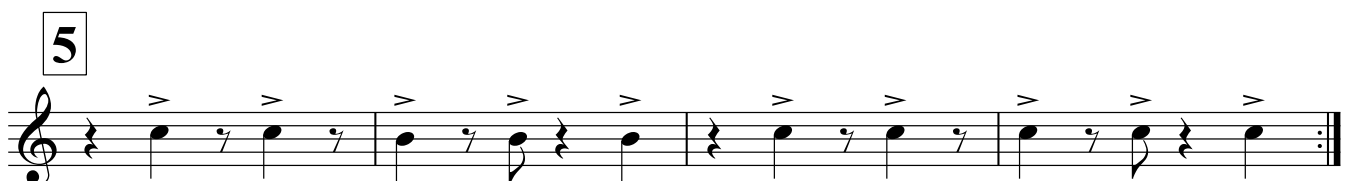
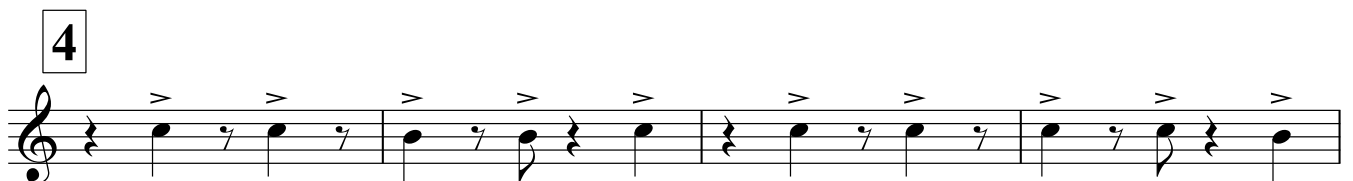

V.S.

Horn E \flat 1

6

7

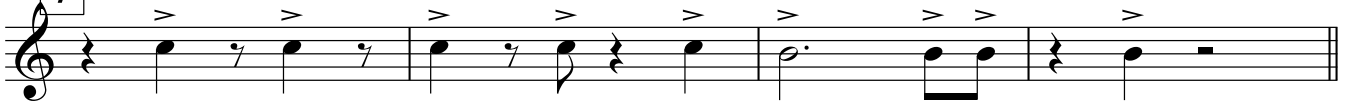

8

9

10

11

Horn E♭ 2

КРАСНАЯ ШАПОЧКА

Алексей Рыбников
аранж. А. Школяр

♩=96

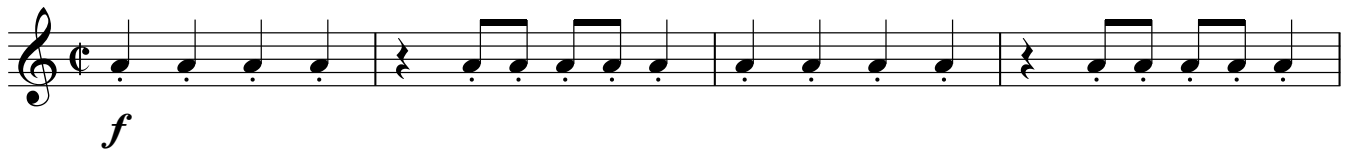
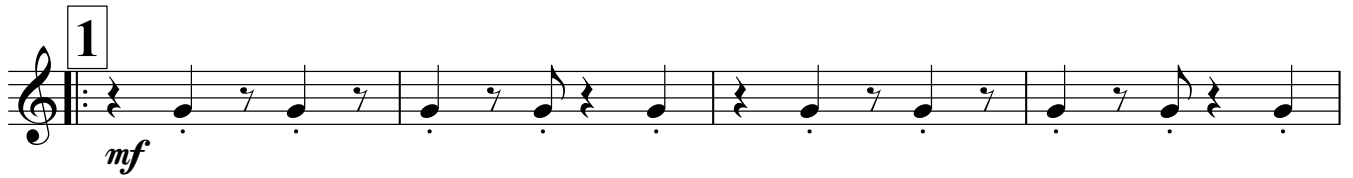
*f*

1

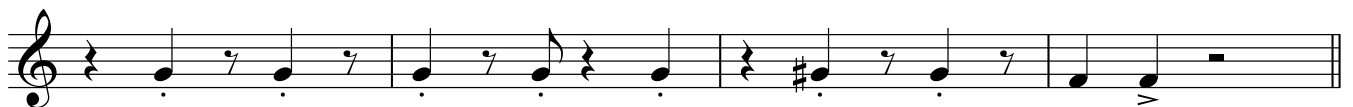
mf

2

3

4

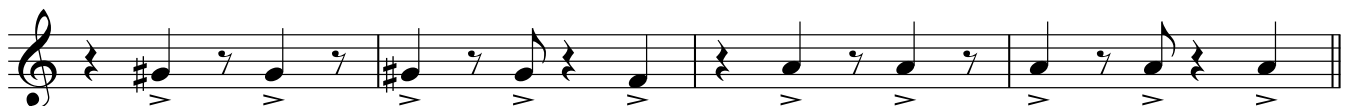

5

V.S.

Horn Eb 2

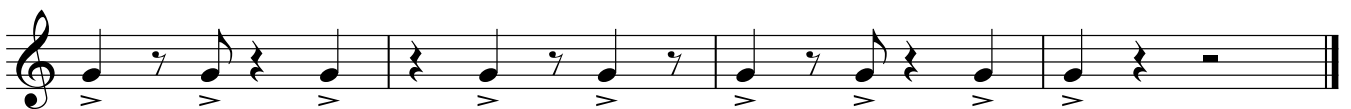
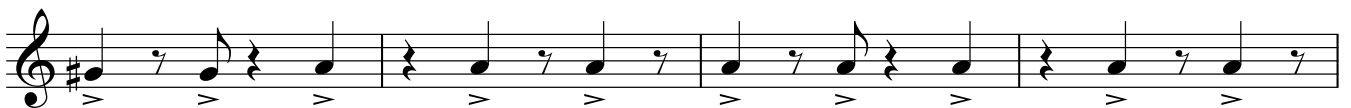
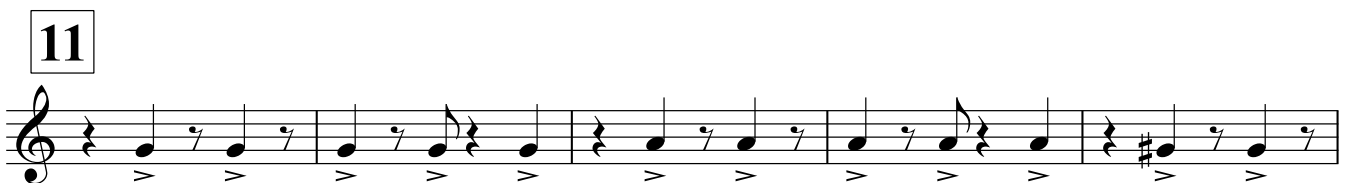
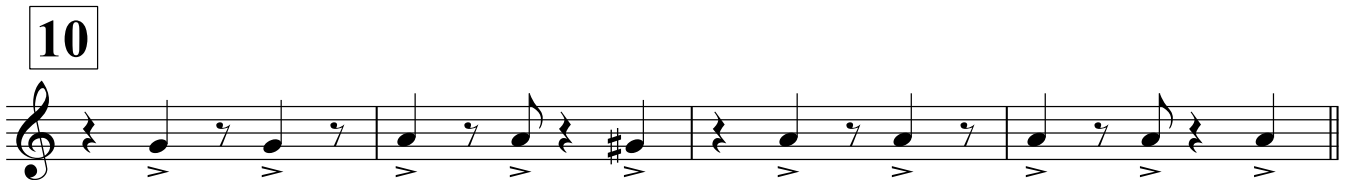
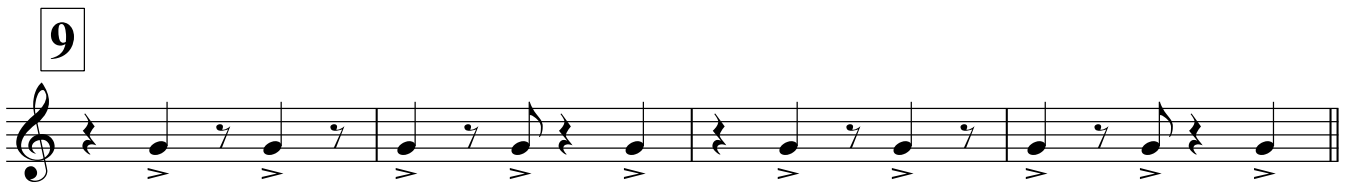
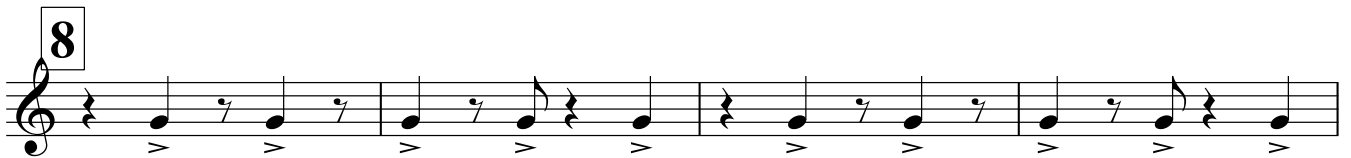
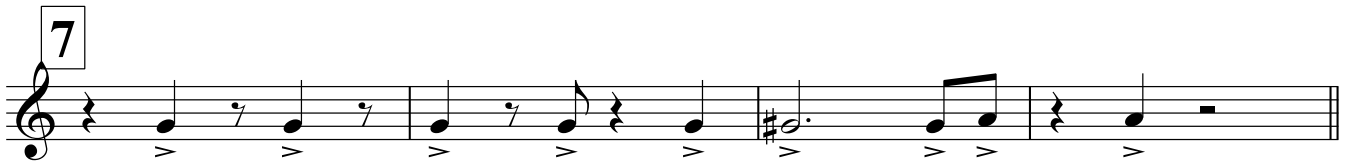
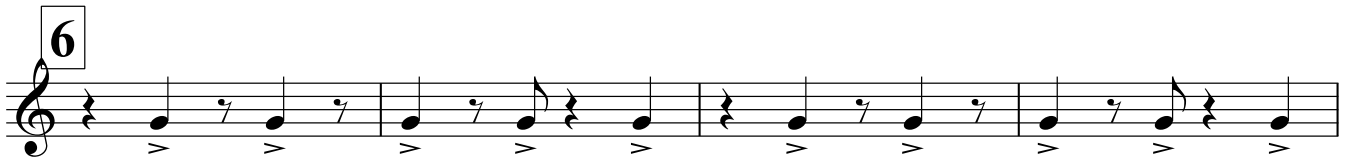

Тенор 1

КРАСНАЯ ШАПОЧКА

Алексей Рыбников
аранж. А. Школяр

$\text{♩} = 96$

f

mf

1

2

3

4

5

6

V.S.

Тенор 1

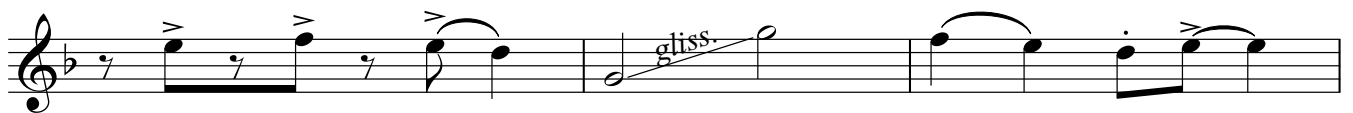
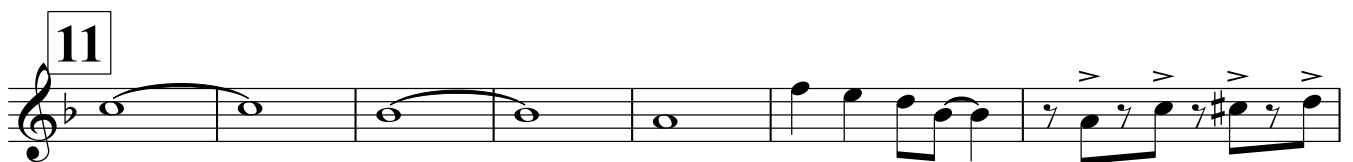
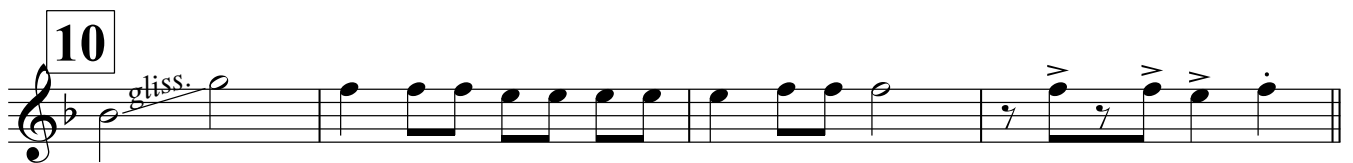
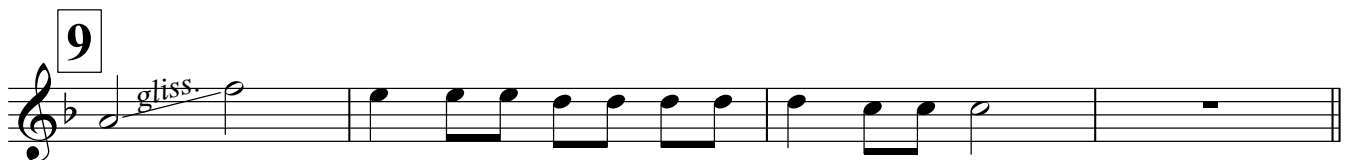
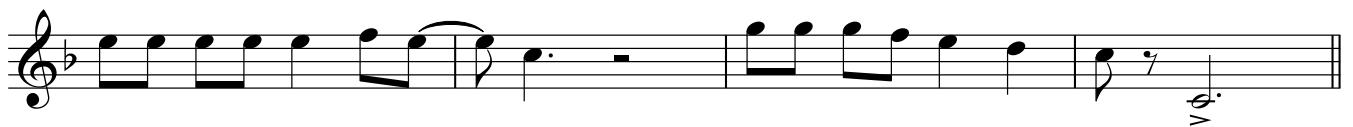
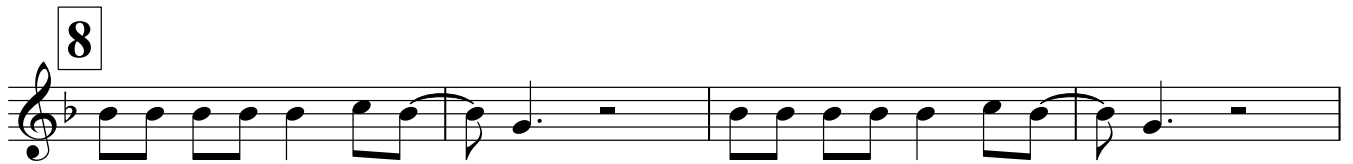

Тенор 2

КРАСНАЯ ШАПОЧКА

Алексей Рыбников
аранж. А. Школяр

♩=96

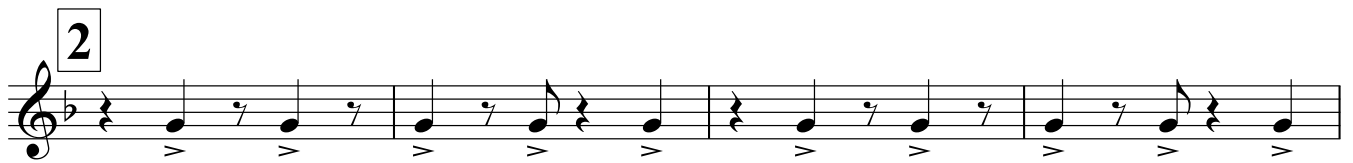

V.S.

Тенор 2

Baritone

КРАСНАЯ ШАПОЧКА

Алексей Рыбников
аранж. А. Школяр

$\text{♩} = 96$

f

1

mf

2

3

4

5

6

V.S.

Baritone

7

8

9

10

11

Bass 1

КРАСНАЯ ШАПОЧКА

Алексей Рыбников
аранж. А. Школяр

♩=96

V.S.

Bass 1

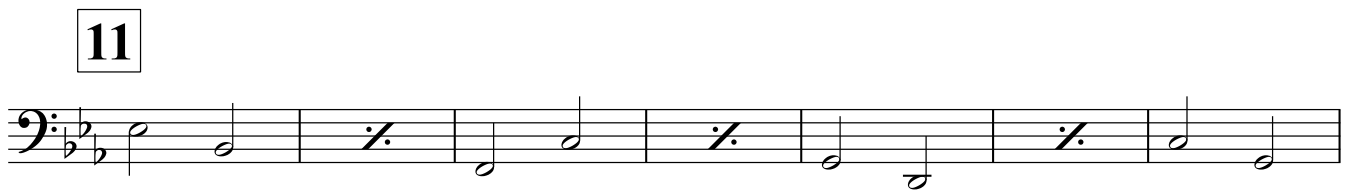
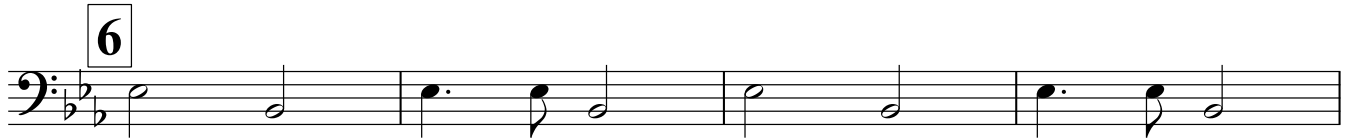

Bass 2

КРАСНАЯ ШАПОЧКА

Алексей Рыбников
аранж. А. Школяр

♩=96

1

mf

2

3

4

5

6

V.S.

Bass 2

7

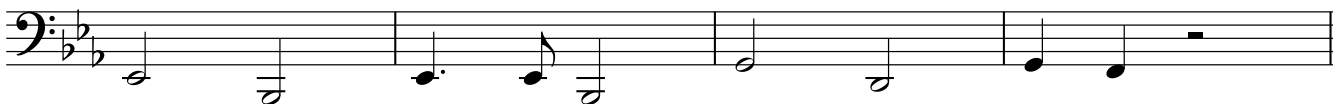

8

9

10

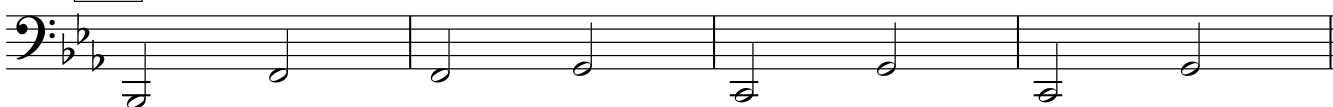

11

