

Flute

ПЕСНЯ О ДРУГЕ

из кинофильма "Путь к причалу"

Андрей Петров
инстр. А. Школяр

The score features various musical notations, including slurs, accents, and fingering numbers (1, 2, 3, 4, 5, 6, 7) indicating specific fingerings for the notes.

Clarinet B \flat 1

ПЕСНЯ О ДРУГЕ

из кинофильма "Путь к причалу"

Андрей Петров
инстр. А. Школяр

Musical score for Clarinet B \flat 1, titled "ПЕСНЯ О ДРУГЕ" (Song About a Friend) from the film "Путь к причалу" (The Way to the Wharf). The score is by Andrei Petrov, arranged by A. Shkolyar.

- Staff 1: *f* (forte)
- Staff 2: *f* (forte)
- Staff 3: *mf* (mezzo-forte) with accents (>) and fingerings (1, 4, 4, 6, 7)
- Staff 4: *f* (forte) with fingerings (2, 2, 1.)
- Staff 5: *f* (forte) with fingerings (2., 3.)
- Staff 6: *f* (forte)
- Staff 7: *f* (forte)
- Staff 8: *f* (forte)
- Staff 9: *f* (forte) with fingerings (5, 7)
- Staff 10: *mf* (mezzo-forte)
- Staff 11: *mp* (mezzo-piano) and *p* (piano)

Clarinet B \flat 2

ПЕСНЯ О ДРУГЕ

из кинофильма "Путь к причалу"

Андрей Петров
инстр. А. Школяр

Musical score for Clarinet B \flat 2, titled "ПЕСНЯ О ДРУГЕ" (Song About a Friend), from the film "Путь к причалу" (The Way to the Wharf). The score is by Andrei Petrov, arranged by Alexey Shkolyar.

Key features of the score include:

Alto Saxophone 1

ПЕСНЯ О ДРУГЕ

из кинофильма "Путь к причалу"

Андрей Петров
инстр. А. Школяр

Dynamics and performance markings include:

- f* (forte) at the beginning of the first staff.
- mf* (mezzo-forte) at the beginning of the third staff.
- f* (forte) at the beginning of the sixth staff.
- f* (forte) at the beginning of the tenth staff.
- mf* (mezzo-forte) at the beginning of the eleventh staff.
- mp* (mezzo-piano) and *p* (piano) markings at the end of the eleventh staff.

Alto Saxophone 2

ПЕСНЯ О ДРУГЕ

из кинофильма "Путь к причалу"

Андрей Петров
инстр. А. Школяр

Dynamics and performance markings include:

- f* (forte) at the beginning of the first staff.
- mf* (mezzo-forte) at the end of the second staff.
- f* (forte) at the beginning of the seventh staff.
- mf* (mezzo-forte) at the beginning of the eleventh staff.
- mp* (mezzo-piano) at the beginning of the eleventh staff.
- p* (piano) at the end of the eleventh staff.

Performance markings include slurs, ties, repeat signs, and measure numbers (1, 2, 3, 4, 5, 7, 8) indicating specific measures or sections.

Trumpet B \flat

ПЕСНЯ О ДРУГЕ

из кинофильма "Путь к причалу"

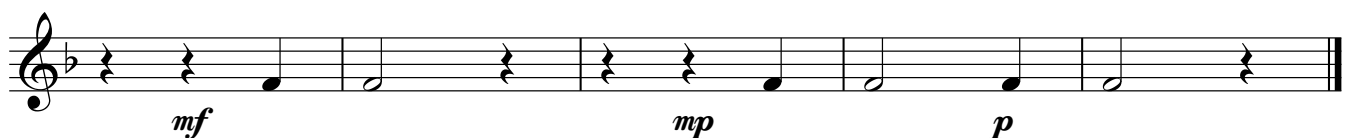
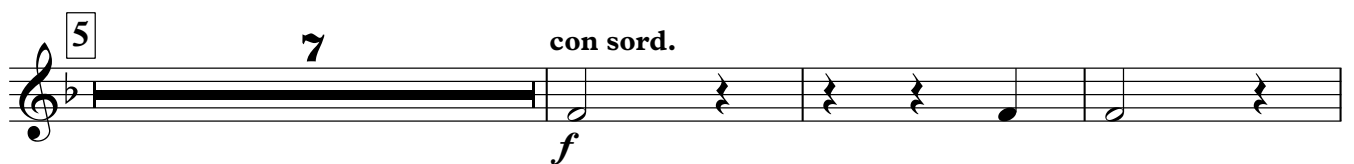
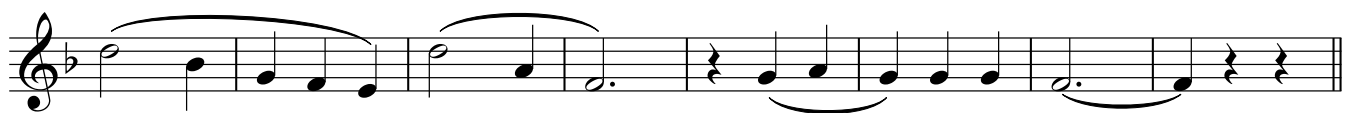
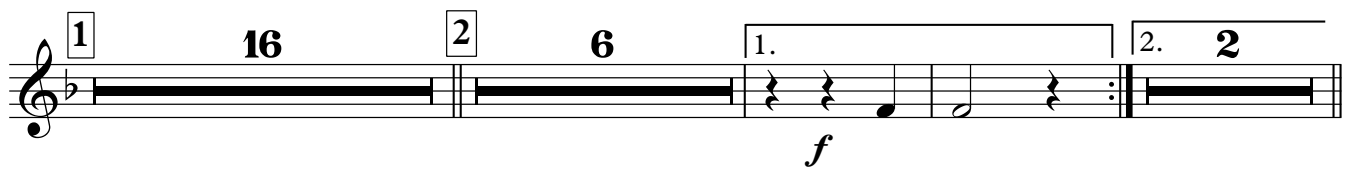
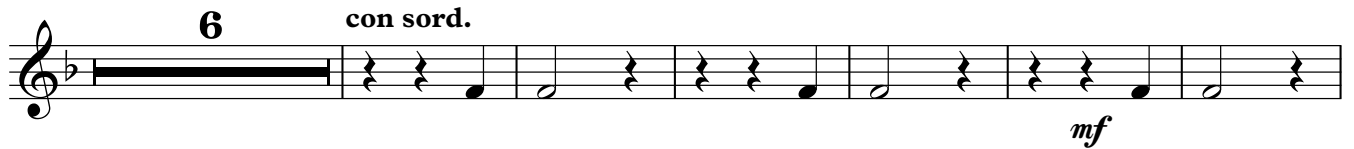
Андрей Петров
инстр. А. Школяр

Малый барабан

ПЕСНЯ О ДРУГЕ

из кинофильма "Путь к причалу"

Андрей Петров

инстр. А. Школяр

12

4 8

f

по кумполу тарелки

mf

4

4

1 4 8 12 16

2

3

f

4

4

4

5

mf

по кумполу тарелки

mf *mp* *p*

Тарелки Большой барабан

ПЕСНЯ О ДРУГЕ

из кинофильма "Путь к причалу"

Андрей Петров

инстр. А. Школяр

f

по кумполу тарелки

4

mf

4

1

4

4

2

4

1.

2.

3

4

f

4

4

5

mf

по кумполу тарелки

mf

mp

p

Cornet B \flat 1

ПЕСНЯ О ДРУГЕ

из кинофильма "Путь к причалу"

Андрей Петров
инстр. А. Школяр

f
6 **con sord.**
mf
7 **con sord.** **6**
1 **16** **2** **6** **1.** **2.** **2**
f
3 **senza sord.**
f
4
5 **7** **con sord.**
f
mf **mp** **p**

Cornet B \flat 2

ПЕСНЯ О ДРУГЕ

из кинофильма "Путь к причалу"

Андрей Петров
инстр. А. Школяр

1 *f*
6 *con sord.*
mf
7 *con sord.* **6**
1 **16** **2** **6** **1.** **2.** **2**
f
3 *senza sord.*
f
4
5 **7** *con sord.*
f
mf *mp* *p*

Horn E♭ 1

ПЕСНЯ О ДРУГЕ

из кинофильма "Путь к причалу"

Андрей Петров
инстр. А. Школяр

Horn E♭ 2

ПЕСНЯ О ДРУГЕ

из кинофильма "Путь к причалу"

Андрей Петров
инстр. А. Школяр

4

f

4

mf

4

mp

4

1

4

4

2

4

1.

2.

3

f

4

4

4

5

mf

4

f

mf

mp

p

Тенор 1

ПЕСНЯ О ДРУГЕ

из кинофильма "Путь к причалу"

Андрей Петров
инстр. А. Школяр

Musical score for Tenor 1, "ПЕСНЯ О ДРУГЕ" (Song About a Friend) from the film "Путь к причалу" (The Way to the Wharf). The score is in 3/4 time and features various dynamics and articulations.

Dynamics: *f*, *mf*, *f*, *f*, *mf*, *mp*, *p*.

Articulations: *mf*, *f*, *mp*, *p*.

Rehearsal marks: 1, 2, 3, 4, 5.

Fingerings: 1, 2, 3, 4, 6.

First and second endings: 1., 2.

Тенор 2

ПЕСНЯ О ДРУГЕ

из кинофильма "Путь к причалу"

Андрей Петров
инстр. А. Школяр

Musical score for Tenor 2, "ПЕСНЯ О ДРУГЕ" (Song About a Friend) from the film "Путь к причалу" (The Way to the Wharf). The score is in 3/4 time and features various dynamics and articulations.

Dynamics: *f*, *mf*, *mp*, *f*, *mf*, *f*, *mf*, *mp*, *p*.

Articulations: *4* (quartic), *mf*, *mp*, *f*, *mf*, *f*, *mf*, *mp*, *p*.

Rehearsal marks: 1, 2, 3, 4, 5.

Baritone

ПЕСНЯ О ДРУГЕ

из кинофильма "Путь к причалу"

Андрей Петров
инстр. А. Школяр

- Staff 3:** Continues the melodic line with various note values and slurs.
- Staff 4:** Starts with a first ending bracket labeled '1' above it, covering the first four notes.
- Staff 5:** Continues the melodic line with various note values and slurs.
- Staff 6:** Starts with a second ending bracket labeled '2' above it, covering the first two notes. The piece ends with a fermata.
- Staff 8:** Continues the melodic line with various note values and slurs.
- Staff 9:** Continues the melodic line with various note values and slurs.

Bass 1

ПЕСНЯ О ДРУГЕ

из кинофильма "Путь к причалу"

Андрей Петров

инстр. А. Школяр

Dynamics and articulations include:

- f* (forte)
- mf* (mezzo-forte)
- mp* (mezzo-piano)
- f* (forte)
- p* (piano)

The score includes first and second endings (1., 2.), a third ending (3.), and a fourth ending (4.). The fifth ending (5.) is marked with accents (>).

Bass 2

ПЕСНЯ О ДРУГЕ

из кинофильма "Путь к причалу"

Андрей Петров

инстр. А. Школяр

Dynamics and articulations include:

- f* (forte) at the beginning of the first staff.
- mf* (mezzo-forte) at the beginning of the second staff.
- mp* (mezzo-piano) at the beginning of the third staff.
- f* (forte) at the beginning of the eighth staff.
- mf* (mezzo-forte) and *p* (piano) at the end of the eleventh staff.
