

Флейта

# ТЫ РЯДОМ СО МНОЙ

Песня из кинофильма "Наши соседи"

Б. Мокроусов

инстр. А. Школяр

В темпе вальса

*f* *mf* *p*  
*mf*  
*f*  
*mf*  
*f*  
 1.2. 3.

Кларнет В $\flat$  1

# ТЫ РЯДОМ СО МНОЙ

Песня из кинофильма "Наши соседи"

Б. Мокроусов

инстр. А. Школяр

В темпе вальса

Кларнет В $\flat$  2

# ТЫ РЯДОМ СО МНОЙ

Песня из кинофильма "Наши соседи"

Б. Мокроусов

инстр. А. Школяр

В темпе вальса

Альт-саксофон 1

# ТЫ РЯДОМ СО МНОЙ

Песня из кинофильма "Наши соседи"

Б. Мокроусов

инстр. А. Школяр

В темпе вальса

Альт-саксофон 2

# ТЫ РЯДОМ СО МНОЙ

Песня из кинофильма "Наши соседи"

Б. Мокроусов

инстр. А. Школяр

В темпе вальса

Труба В $\flat$ 

# ТЫ РЯДОМ СО МНОЙ

Песня из кинофильма "Наши соседи"

Б. Мокроусов

инстр. А. Школяр

В темпе вальса

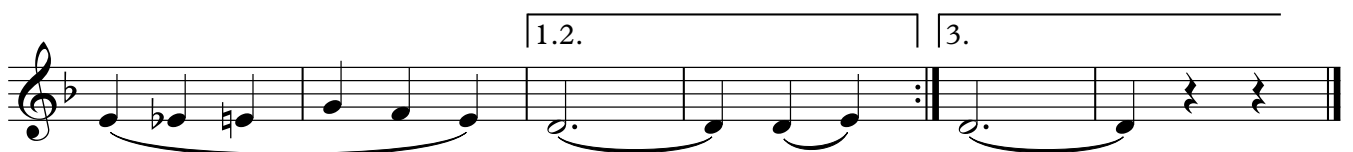
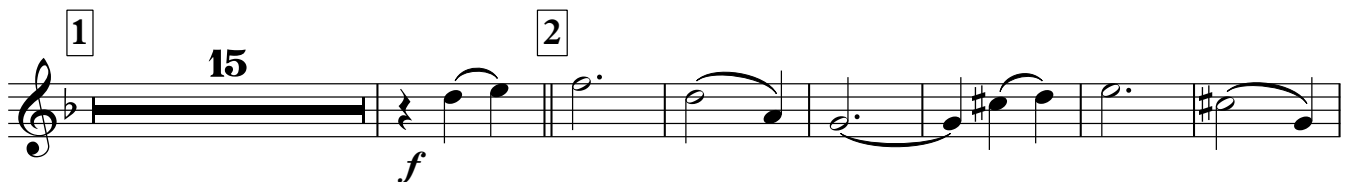
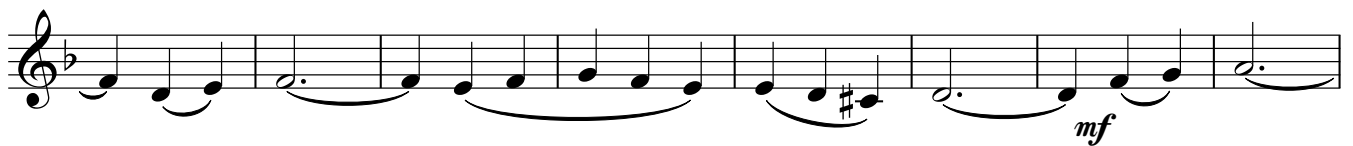

Малый барабан

# ТЫ РЯДОМ СО МНОЙ

Песня из кинофильма "Наши соседи"

Б. Мокроусов

инстр. А. Школяр

В темпе вальса

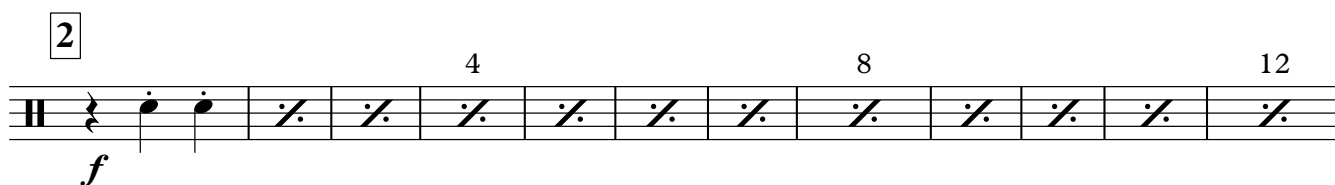
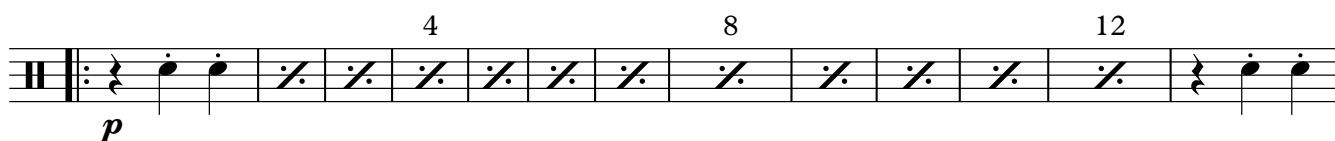

Тарелки Большой барабан

# ТЫ РЯДОМ СО МНОЙ

Песня из кинофильма "Наши соседи"

Б. Мокроусов

инстр. А. Школяр

В темпе вальса

Корнет В $\flat$  1

# ТЫ РЯДОМ СО МНОЙ

Песня из кинофильма "Наши соседи"

Б. Мокроусов

инстр. А. Школяр

В темпе вальса

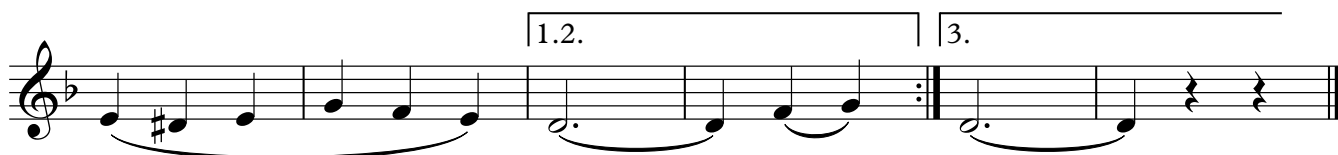
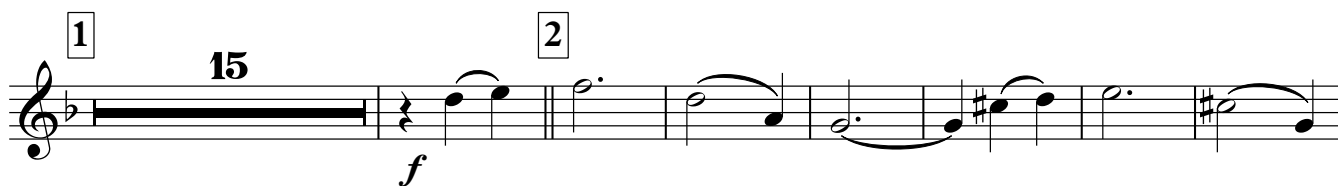
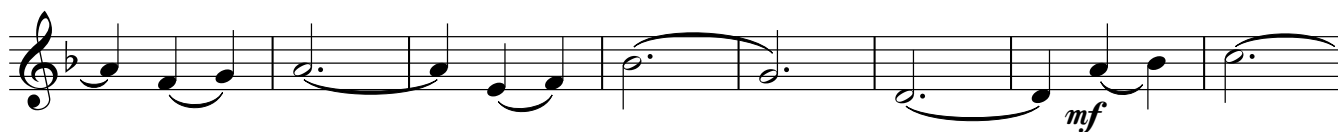

Корнет В $\flat$  2

# ТЫ РЯДОМ СО МНОЙ

Песня из кинофильма "Наши соседи"

Б. Мокроусов

инстр. А. Школяр

В темпе вальса

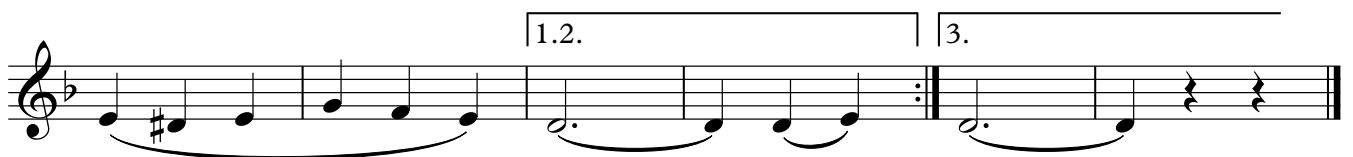
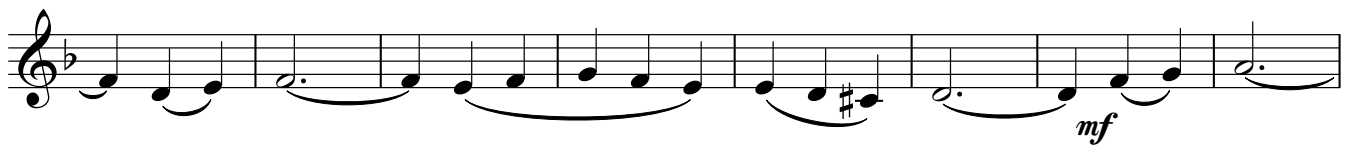

Альт Е♭ 1

# ТЫ РЯДОМ СО МНОЙ

Песня из кинофильма "Наши соседи"

Б. Мокроусов

инстр. А. Школяр

В темпе вальса

Альт Е♭ 2

# ТЫ РЯДОМ СО МНОЙ

Песня из кинофильма "Наши соседи"

Б. Мокроусов

инстр. А. Школяр

В темпе вальса

Тенор 1

# ТЫ РЯДОМ СО МНОЙ

Песня из кинофильма "Наши соседи"

Б. Мокроусов

инстр. А. Школяр

В темпе вальса

Тенор 2

# ТЫ РЯДОМ СО МНОЙ

Песня из кинофильма "Наши соседи"

Б. Мокроусов

инстр. А. Школяр

В темпе вальса

Баритон

# ТЫ РЯДОМ СО МНОЙ

Песня из кинофильма "Наши соседи"

Б. Мокроусов

инстр. А. Школяр

В темпе вальса

Бас 1

# ТЫ РЯДОМ СО МНОЙ

Песня из кинофильма "Наши соседи"

Б. Мокроусов

инстр. А. Школяр

В темпе вальса

1

2

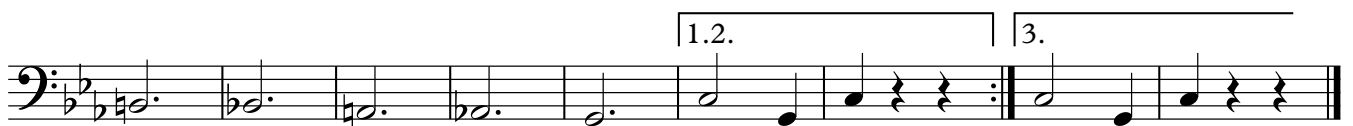

Бас 2

# ТЫ РЯДОМ СО МНОЙ

Песня из кинофильма "Наши соседи"

Б. Мокроусов

инстр. А. Школяр

В темпе вальса

1

2

1.2.

3.

