

Флейта

ПАЛУБА

песня из кинофильма "КОЛЛЕГИ"

муз. Ю. Левитин
инстр. А. Школяр

♩ = 136

f

mf

1. 2.

3. 2.

4.

V.S.

Флейта

Кларнет В \flat 1

ПАЛУБА

песня из кинофильма "КОЛЛЕГИ"

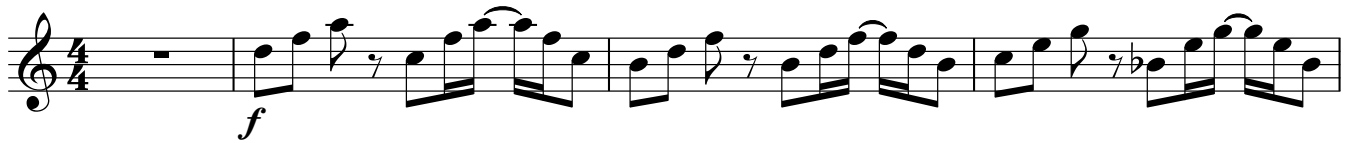
муз. Ю. Левитин
инстр. А. Школяр $\text{♩} = 136$ 

V.S.

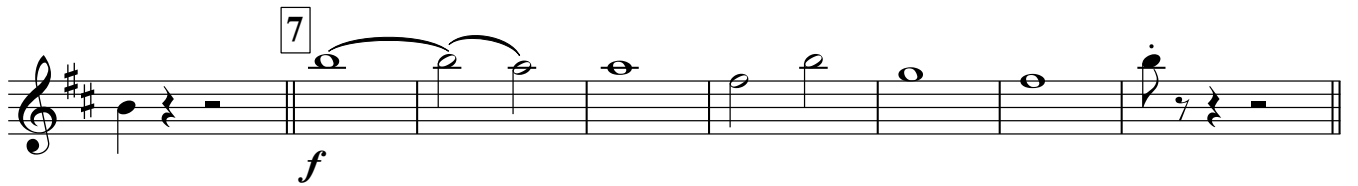
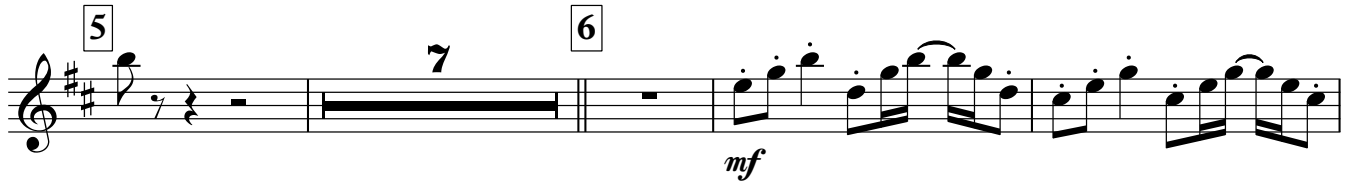
Кларнет В \flat 1

Кларнет В \flat 2

ПАЛУБА

песня из кинофильма "КОЛЛЕГИ"

муз. Ю. Левитин
инстр. А. Школяр

♩ = 136

V.S.

Кларнет В \flat 2

Альт-саксофон 1

ПАЛУБА

песня из кинофильма "КОЛЛЕГИ"

муз. Ю. Левитин

инстр. А. Школяр

$\text{♩} = 136$

f

1

2

mf

2

1.

2.

3

mf

4

V.S.

Альт-саксофон 1

5 7 6

mf

f

7 8 9

f

Альт-саксофон 2

ПАЛУБА

песня из кинофильма "КОЛЛЕГИ"

муз. Ю. Левитин
инстр. А. Школяр

$\text{♩} = 136$

f

1

2

mf

2

1.

2.

3

mf

4

V.S.

Альт-саксофон 2

Труба Вb

ПАЛУБА

песня из кинофильма "КОЛЛЕГИ"

муз. Ю. Левитин
инстр. А. Школяр

♩ = 136

Percussion

ПАЛУБА

песня из кинофильма "КОЛЛЕГИ"

муз. Ю. Левитин
инстр. А. Школяр

♩ = 136

Percussion

The percussion score for Partita, page 2, consists of ten staves. Each staff contains two lines of notation: a rhythmic notation on the top line and a drum notation on the bottom line. The rhythmic notation uses various note values and rests, while the drum notation uses specific symbols for different drum parts. The score includes several measures with rests, indicated by a double slash with a vertical line through it. Measure numbers 4, 5, and 6 are indicated in boxes above the staves. Dynamic markings such as *mf* are present. The score is written in a standard musical notation style for percussion.

Percussion

Корнет В \flat 1

ПАЛУБА

песня из кинофильма "КОЛЛЕГИ"

муз. Ю. Левитин

инстр. А. Школяр

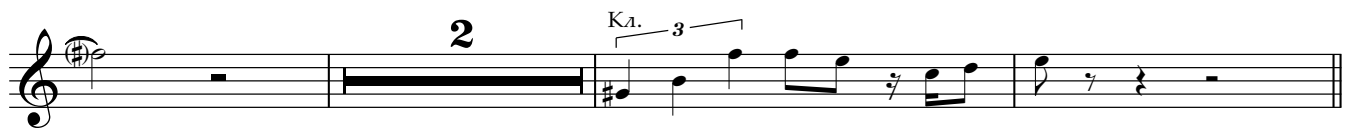
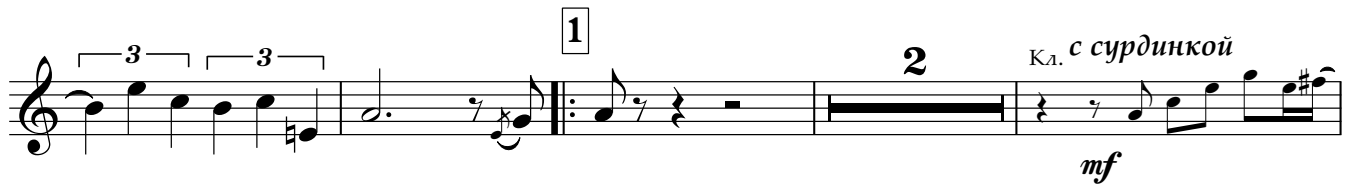
 $\text{♩} = 136$ 

V.S.

Корнет В \flat 1

Альт-сакс.1 корнет

5 6

7

7

8 Кл. с сурдинкой

9

без сурд.
корнет

f *mf* *f*

Detailed description of the musical score: The score is written for Horn in B-flat 1, with a saxophone part indicated by 'Альт-сакс.1'. The key signature is one flat (B-flat major/D minor). The piece consists of eight measures. Measure 5 is marked with a box containing the number '5'. Measure 6 is marked with a box containing the number '6'. Measure 7 is marked with a box containing the number '7'. Measure 8 is marked with a box containing the number '8' and the text 'Кл. с сурдинкой' (Mute). Measure 9 is marked with a box containing the number '9'. The saxophone part is marked 'Альт-сакс.1' and the horn part is marked 'корнет'. Dynamics include *f* (forte) and *mf* (mezzo-forte). The score includes various musical notations such as slurs, accents, and rests.

Корнет В \flat 2

ПАЛУБА

песня из кинофильма "КОЛЕГИ"

муз. Ю. Левитин
инстр. А. Школяр

$\text{♩} = 136$

f

1 8 2 13 1.

2. 3

mf

4

Альт-сакс.2 корнет

f

5 7 6

Корнет В \flat 2

mf

7

f

8

6

9

7

f

Альт Е♭ 1

ПАЛУБА

муз. Ю. Левитин
инстр. А. Школяр

♩ = 136

песня из кинофильма "КОЛЛЕГИ"

Dynamics: *f*, *mf*

Rehearsal marks: 1, 2, 3, 4

First ending: 1.

Second ending: 2.

Third ending: 3.

Fourth ending: 4.

АЛЬТ Е♭ 1

5

f *mf*

6

f

7

f

8

mf

9

f

Альт Е♭ 2

ПАЛУБА

песня из кинофильма "КОЛЛЕГИ"

муз. Ю. Левитин
инстр. А. Школяр

♩ = 136

Альт Е♭ 2

5

f *mf*

6

f

7

f

8

mf

9

f

Тенор 1

ПАЛУБА

песня из кинофильма "КОЛЛЕГИ"

муз. Ю. Левитин
инстр. А. Школяр

♩ = 136

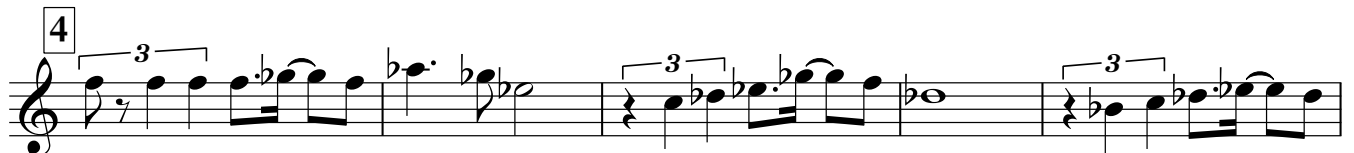
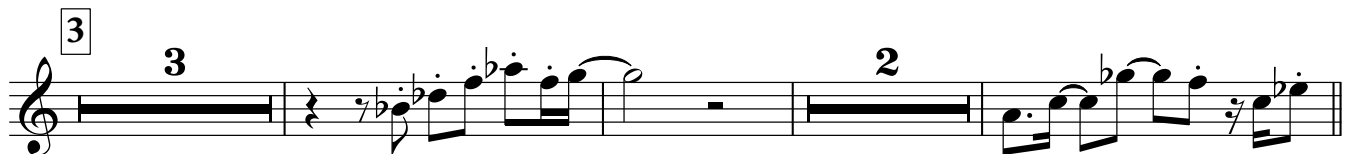
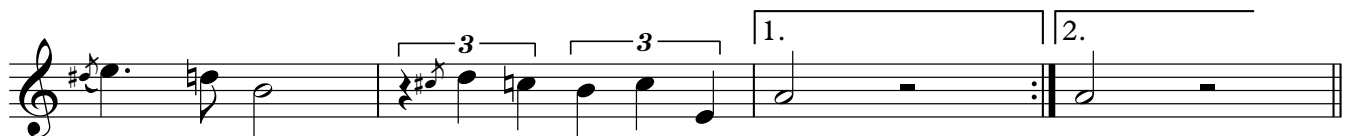
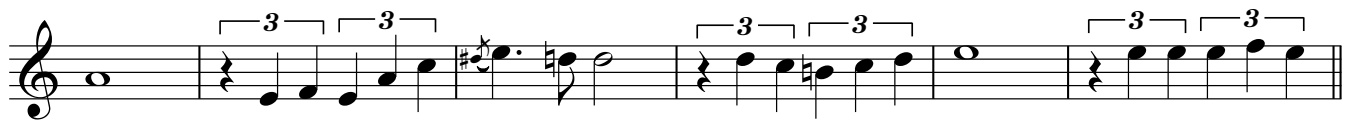
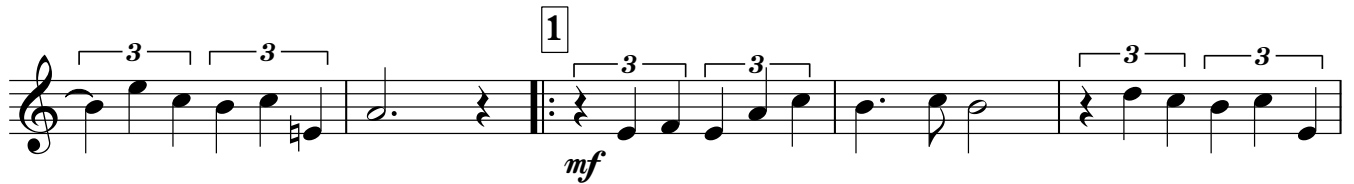
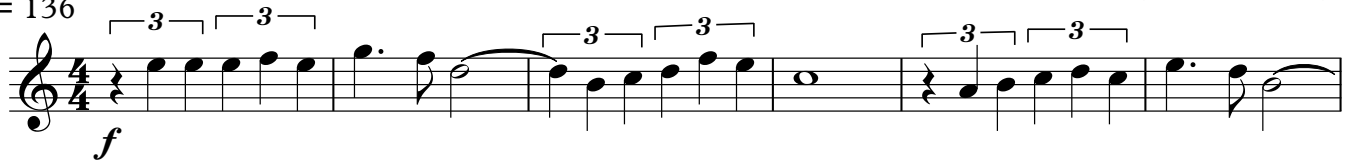

V.S.

Тенор 1

Тенор 2

ПАЛУБА

песня из кинофильма "КОЛЛЕГИ"

муз. Ю. Левитин
инстр. А. Школяр

♩ = 136

2

Тенор 2

Баритон

ПАЛУБА

песня из кинофильма "КОЛЛЕГИ"

муз. Ю. Левитин

инстр. А. Школяр

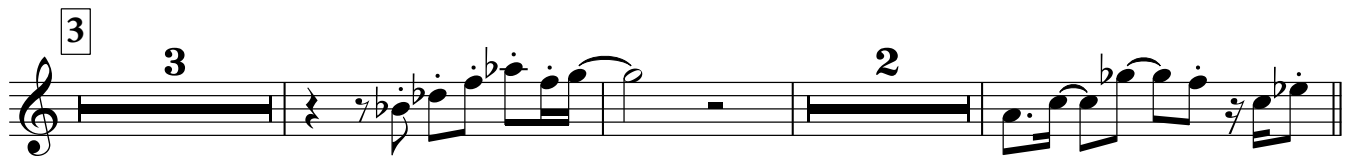
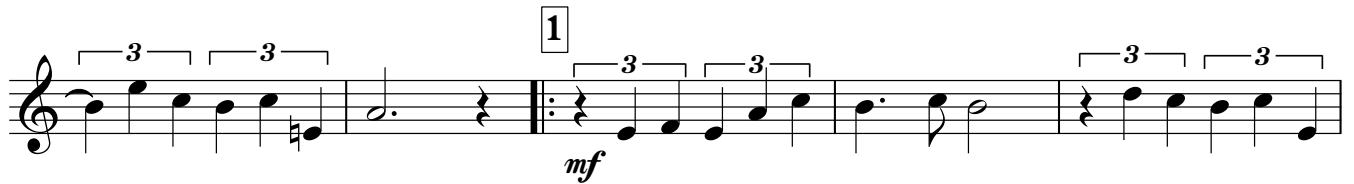
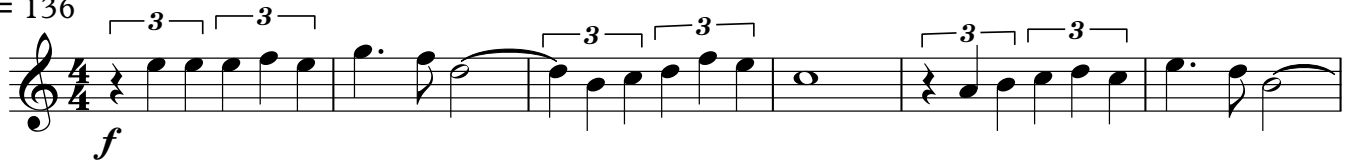
 $\text{♩} = 136$ 

V.S.

Баритон

ПАЛУБА

Бас 1

♩ = 136

песня из кинофильма "КОЛЛЕГИ"

муз. Ю. Левитин

инстр. А. Школяр

V.S.

Бас 1

Бас 2

ПАЛУБА

муз. Ю. Левитин
инстр. А. Школяр

♩ = 136

песня из кинофильма "КОЛЛЕГИ"

V.S.

Бас 2

5 7 6 *f*

7 *f*

8 *mf* 9 *f*