

Флейта

ПАЛУБА

песня из кинофильма "КОЛЛЕГИ"

муз. Ю. Левитин

инстр. А. Школяр

$\text{♩} = 136$

f

mf

1. 2. 3. 3.

2. 1. 2.

3. 2. 2. 3. 3.

4.

V.S.

Кларнет В \flat 1

ПАЛУБА

песня из кинофильма "КОЛЛЕГИ"

муз. Ю. Левитин
инстр. А. Школяр $\text{♩} = 136$ 

Кларнет В \flat 1

3 3 4

5 7 6

mf

f

mf

f

Кларнет В \flat 2

ПАЛУБА

песня из кинофильма "КОЛЛЕГИ"

муз. Ю. Левитин
инстр. А. Школяр $\text{♩} = 136$ 

Кларнет В \flat 2

4

5

6

7

8

9

mf

f

f

mf

f

Альт-саксофон 1

ПАЛУБА

песня из кинофильма "КОЛЛЕГИ"

муз. Ю. Левитин

инстр. А. Школяр

$\text{♩} = 136$

f

1

2

mf

2

1.

2.

3

mf

3

4

V.S.

Альт-саксофон 1

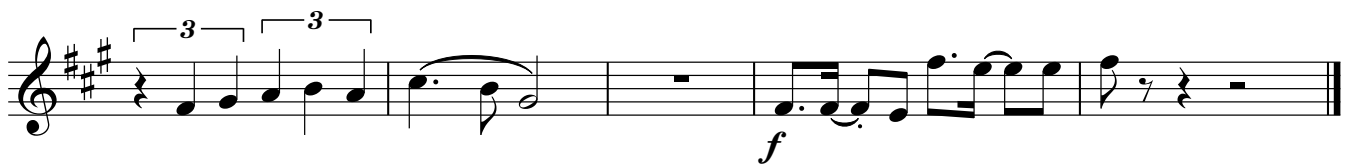
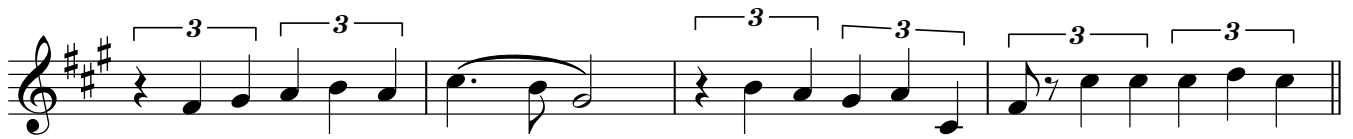
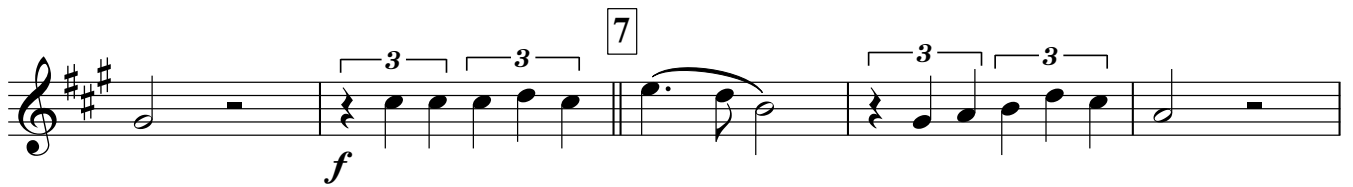
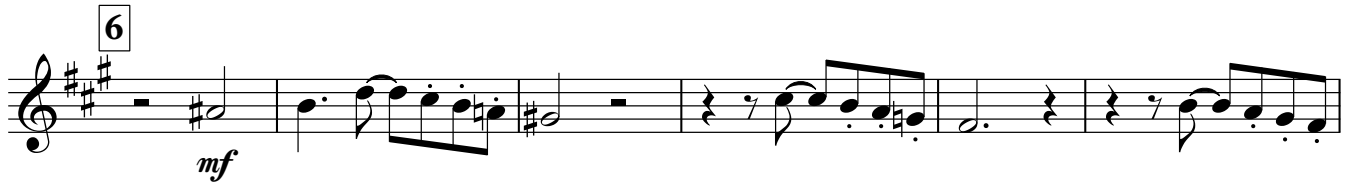
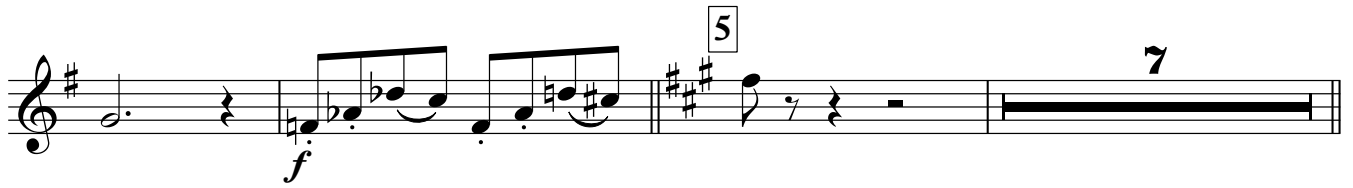

Альт-саксофон 2

ПАЛУБА

песня из кинофильма "КОЛЛЕГИ"

муз. Ю. Левитин
инстр. А. Школяр

$\text{♩} = 136$

f

1

2

mf

2

1.

2.

3

mf

4

mf

V.S.

Альт-саксофон 2

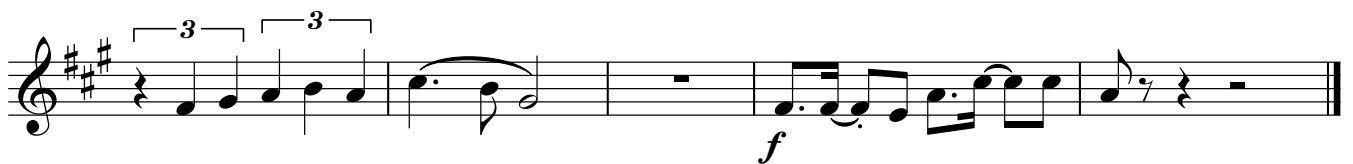
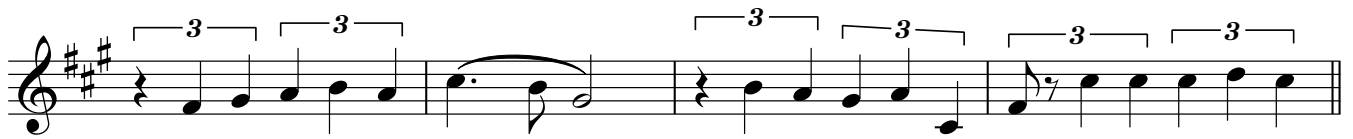
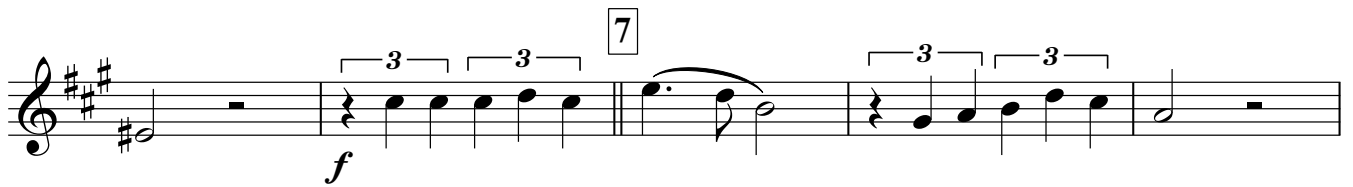
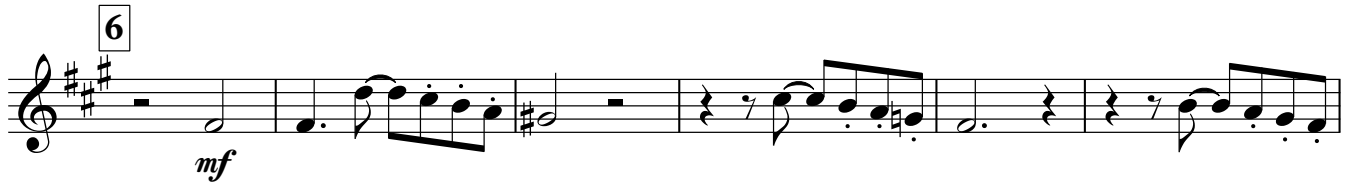
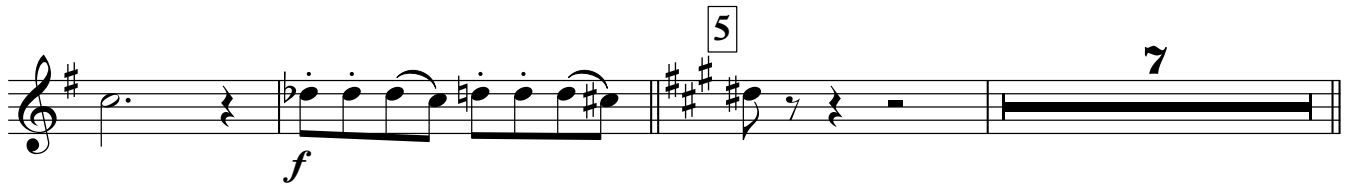

Труба В \flat

ПАЛУБА

песня из кинофильма "КОЛЛЕГИ"

муз. Ю. Левитин
инстр. А. Школяр

$\text{♩} = 136$

f

1 8 2 13

1. 2. 3 7

4

f

5 7 6

Труба В \flat

mf

7

f

8 6 9 7

f

Тарелочка Малый барабан

ПАЛУБА

песня из кинофильма "КОЛЕГИ"

муз. Ю. Левитин

инстр. А. Школяр

$\text{♩} = 136$

f

1

mf

2

3

4

4

3

V.S.

Тарелочка Малый барабан

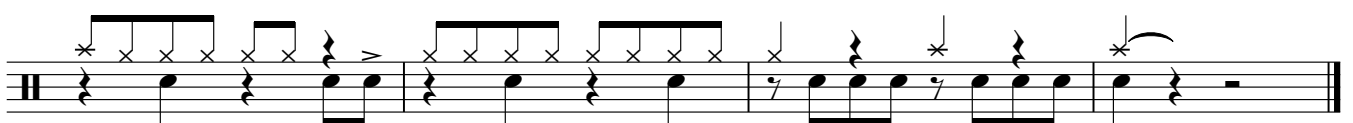
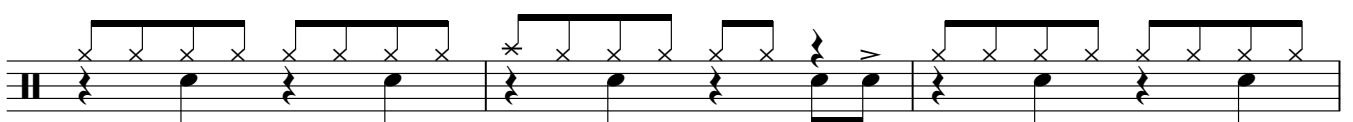
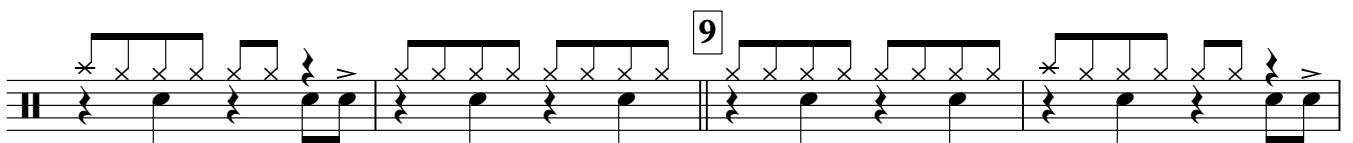
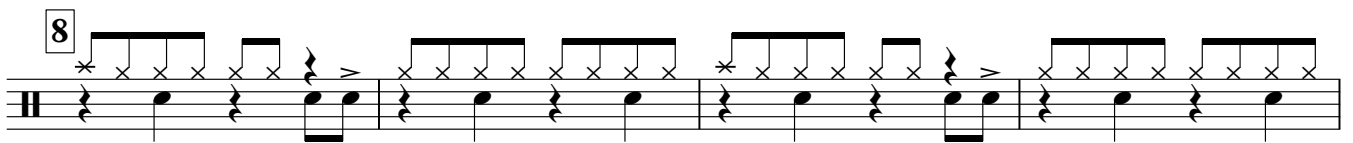
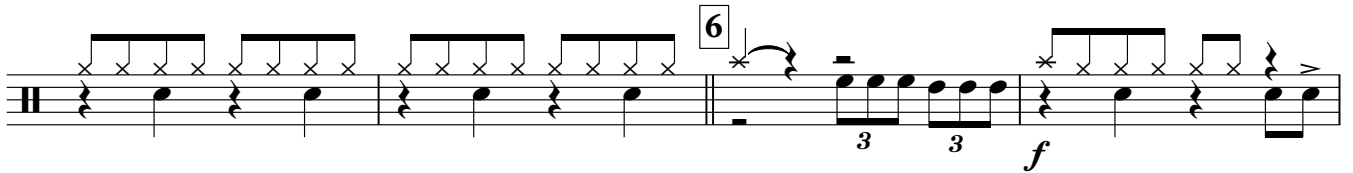
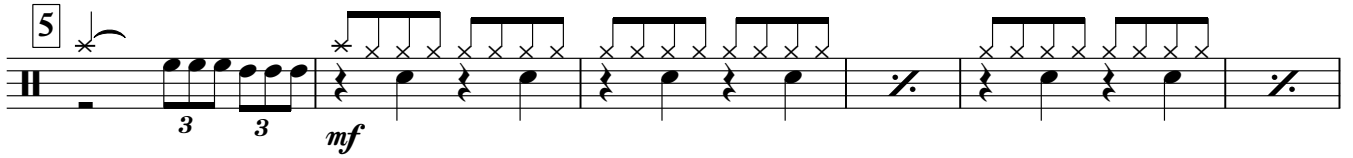
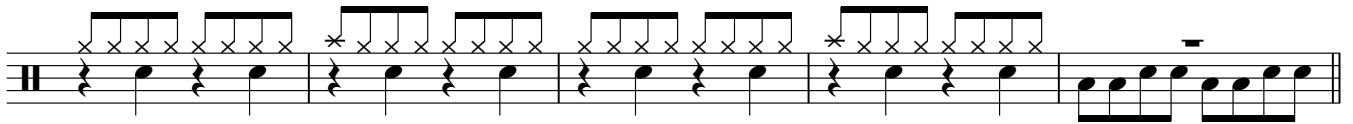

Тарелки Большой барабан

ПАЛУБА

песня из кинофильма "КОЛЛЕГИ"

муз. Ю. Левитин
инстр. А. Школяр

$\text{♩} = 136$

f

1

mf

2

4 8

1. 2.

3

4

4

3

V.S.

Тарелки Большой барабан

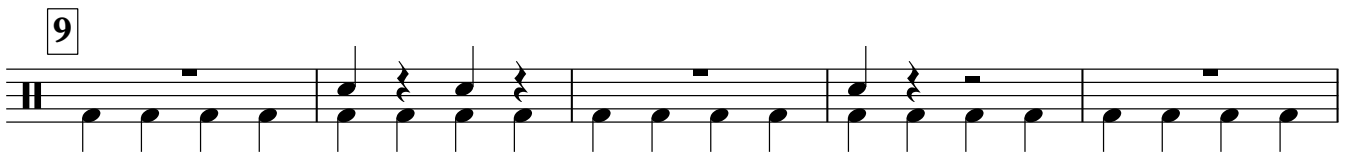
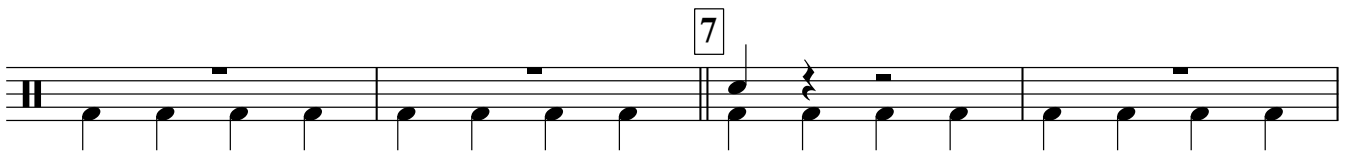
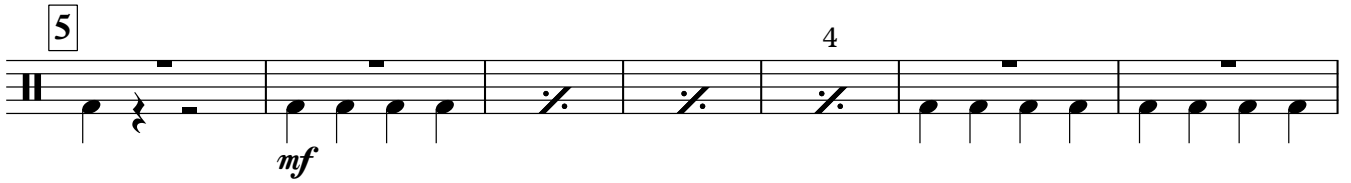

Корнет В \flat 1

ПАЛУБА

песня из кинофильма "КОЛЛЕГИ"

муз. Ю. Левитин
инстр. А. Школяр

$\text{♩} = 136$

f

Кл. с сурдинкой

mf

2

Кл.

1. без сурд.
корнет

2.

3. solo

f

4

Корнет В \flat 1

Альт-сакс.1

корнет

5 **7** **6**

f

mf

7

f

8 Кл. с сурдинкой

mf

9

без сурд.
корнет

f

Корнет В \flat 2

ПАЛУБА

песня из кинофильма "КОЛЛЕГИ"

муз. Ю. Левитин
инстр. А. Школяр

$\text{♩} = 136$

f

1 8 2 13 1.

2. 3

mf

4

Альт-сакс.2 корнет

f

5 7 6

Корнет В \flat 2

mf

7

f

8 **6** **9** **7**

f

АЛЬТ Е♭ 1

ПАЛУБА

песня из кинофильма "КОЛЛЕГИ"

муз. Ю. Левитин
инстр. А. Школяр

♩ = 136

V.S.

Альт Е♭ 1

5

6

7

8

9

f

f

mf

f

Альт Е♭ 2

ПАЛУБА

песня из кинофильма "КОЛЛЕГИ"

муз. Ю. Левитин
инстр. А. Школяр

♩ = 136

V.S.

Альт Е♭ 2

Тенор 1

ПАЛУБА

песня из кинофильма "КОЛЛЕГИ"

муз. Ю. Левитин
инстр. А. Школяр

$\text{♩} = 136$

f

1

mf

2

1. 2.

3

2

4

V.S.

Тенор 1

Тенор 2

ПАЛУБА

песня из кинофильма "КОЛЛЕГИ"

муз. Ю. Левитин
инстр. А. Школяр

♩ = 136

V.S.

Тенор 2

5

f

6

f

7

f

8

mf

9

f

Баритон

ПАЛУБА

песня из кинофильма "КОЛЛЕГИ"

муз. Ю. Левитин
инстр. А. Школяр

$\text{♩} = 136$

f

1

mf

2

1. **2.**

3 **3** **2**

4

V.S.

Баритон

System 5: *mf* (mezzo-forte). Features triplets and slurs.

System 6: *f* (forte). Features triplets and slurs.

System 7: Features triplets and slurs.

System 8: Features triplets and slurs.

System 9: Features triplets and slurs.

Бас 1

ПАЛУБА

песня из кинофильма "КОЛЛЕГИ"

муз. Ю. Левитин
инстр. А. Школяр

♩ = 136

V.S.

Бас 1

Бас 2

ПАЛУБА

песня из кинофильма "КОЛЛЕГИ"

муз. Ю. Левитин
инстр. А. Школяр

♩ = 136

Бас 2

