

Flute

## КОРОЛЬ "ОРАНЖЕВОЕ ЛЕТО"

Е. Хавтан  
аранж. А. Школяр

♩=210

**2**

*ff*

**1**

*mf*

**2**

*mf*

**2**

*mf*

*pliss.*

**3**

*mf*

**4**

*ff*

**4**

*mf*

**5**

## Flute

Clarinet B $\flat$  1

## КОРОЛЬ "ОРАНЖЕВОЕ ЛЕТО"

Е. Хавтан  
аранж. А. Школяр

♩=210

**2**

*ff*

**1**

*mf*

**2**

*mf*

**2**

*mf*

*aliss.*

**3**

*mf*

**4**

*ff*

**4**

*mf*

**5**

Clarinet B $\flat$  1

Clarinet B $\flat$  2

## КОРОЛЬ "ОРАНЖЕВОЕ ЛЕТО"

Е. Хавтан  
аранж. А. Школяр

$\text{♩} = 210$

**2**

*ff*

**1**

*mf*

**2**

*mf*

**2**

*mf*

*gliss.*

**3**

*mf*

**4**

*ff*

**4**

*mf*

**5**

Clarinet B $\flat$  2

## Alto Saxophone 1

## КОРОЛЬ "ОРАНЖЕВОЕ ЛЕТО"

Е. Хавтан

аранж. А. Школяр

♩=210 2

*ff*

1 *mf* 4

2 *mf* *slurs*

3 4 *mf*

4 *ff*

5 *mf*

6

## Alto Saxophone 1

7

8

*f*

9

10

11

*ff*

## Alto Saxophone 2

## КОРОЛЬ "ОРАНЖЕВОЕ ЛЕТО"

Е. Хавтан

аранж. А. Школяр

♩=210 **2**

*ff*

**1** *mf* **4**

**2** *mf* *spicc*

**3** **4** *mf* *ff*

**4** *mf*

**5**

**6**

## Alto Saxophone 2

7

8

*f*

9

10

11

*ff*

Trumpet B $\flat$ 

## КОРОЛЬ "ОРАНЖЕВОЕ ЛЕТО"

Е. Хавтан  
аранж. А. Школяр

$\text{♩} = 210$  **2**

*ff*

**1** **7**

*mf*

**2** **5**

**3**

**4** *ff*

**5** **15**

**6**

Trumpet B $\flat$ 

7

5

8

*f*

9

10

7

cl.

2

труба

3

11

*ff*

Detailed description of the musical score: The score is for a Trumpet B-flat part, measures 7 through 11. It consists of ten staves of music. Measure 7 starts with a box containing the number 7. Measure 8 starts with a box containing the number 8 and includes a dynamic marking of *f*. Measure 9 starts with a box containing the number 9. Measure 10 starts with a box containing the number 10 and includes fingerings 7 and 2, and a 'cl.' (clarinet) marking. Measure 11 starts with a box containing the number 11 and includes a dynamic marking of *ff*. The word 'труба' (trumpet) is written above the staff for measure 11. The score includes various musical notations such as rests, notes, slurs, and dynamic markings.

Percussion

# КОРОЛЬ "ОРАНЖЕВОЕ ЛЕТО"

Е. Хавтан  
аранж. А. Школяр

♩=210

Percussion

7

4

8

3 3 3

8

*f*

4

4

9

4

4

8

10

4

4

3 3 3 3

11

*ff*

4

8

3 3 3 3 3 3 3 3

Marching Bass Drum

# КОРОЛЬ "ОРАНЖЕВОЕ ЛЕТО"

Е. Хавтан  
аранж. А. Школяр

♩=210

1

2

3

4

5

6

## Marching Bass Drum

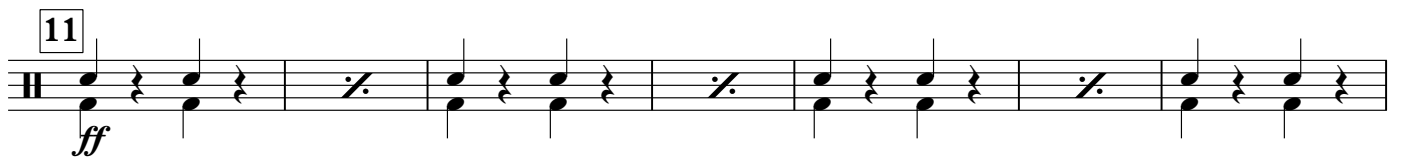
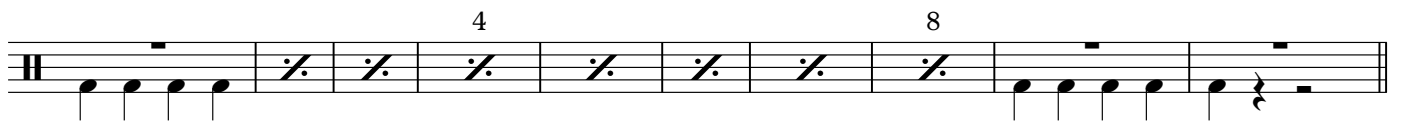
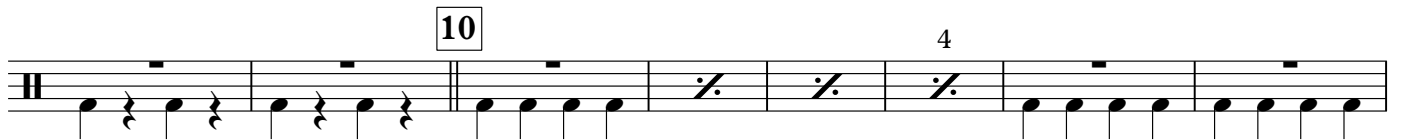
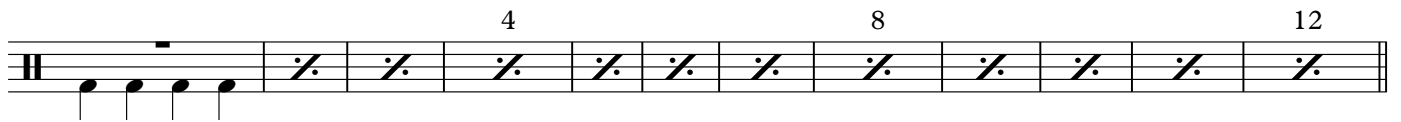
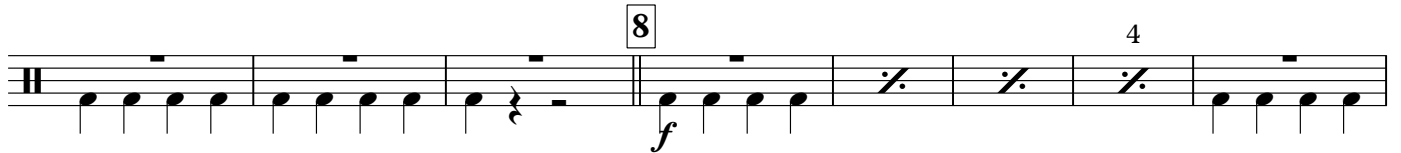
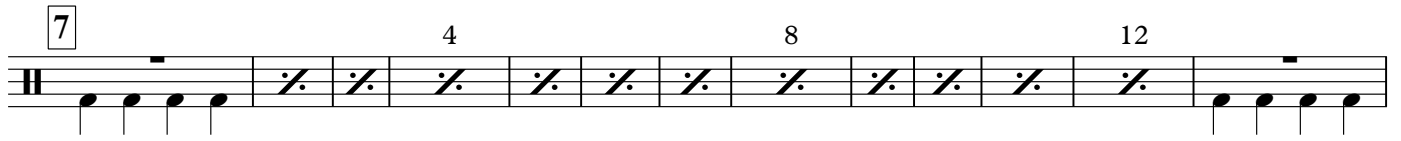
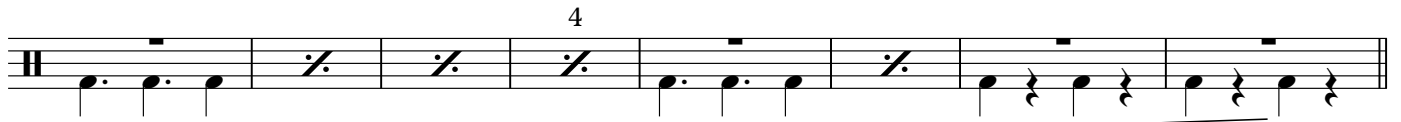

Cornet B $\flat$  1

## КОРОЛЬ "ОРАНЖЕВОЕ ЛЕТО"

Е. Хавтан  
аранж. А. Школяр

$\text{♩} = 210$  **2**

*ff*

**1** **5**

*mf*

**2** **5**

**3**

**4** *ff*

**5** **15**

**6**

Cornet B $\flat$  1

7

5

8

*f*

9

10

2 *solo*

2 Cl.

2 корнет

11

*ff*

Cornet B $\flat$  2

## КОРОЛЬ "ОРАНЖЕВОЕ ЛЕТО"

Е. Хавтан

аранж. А. Школяр

$\text{♩} = 210$  **2**

*ff*

**1** **7**

*mf*

**2** **5**

**3**

**4** *ff*

**5** **15**

**6**

7

5

8

*f*

9

10

7 Fl.

2 корнет

*ff*

11

Horn E $\flat$  1

КОРОЛЬ "ОРАНЖЕВОЕ ЛЕТО"

Е. Хавтан  
аранж. А. Школяр

♩=210

Horn E $\flat$  1

Horn Eb 2

## КОРОЛЬ "ОРАНЖЕВОЕ ЛЕТО"

Е. Хавтан

аранж. А. Школяр

♩=210

3

4

*ff*

1

4

*mf*

2

4

*mf*

3

4

*ff*

*ff*

4

4

4

4

5

*pp*

## Horn Eb 2

6

4

7

8

*f*

9

10

11

*ff*

4

Detailed description of the musical score: The score is for Horn Eb 2 and spans measures 6 to 11. It is written on two staves per measure. Measure 6 begins with a rest on the first staff, followed by eighth notes on the second staff. Measure 7 continues with eighth notes on both staves. Measure 8 starts with a forte (*f*) dynamic and features eighth notes with accents on the first staff. Measure 9 continues with eighth notes and accents. Measure 10 is similar to measure 9. Measure 11 begins with a fortissimo (*ff*) dynamic, marked with a '4' above it, and features eighth notes with accents. The score concludes with a final measure containing a half note and a quarter note on the second staff.

Euphonium 1

КОРОЛЬ "ОРАНЖЕВОЕ ЛЕТО"

Е. Хавтан

аранж. А. Школяр

♩=210

**2**

*ff*

**1**

*mp* *stiss.* *mf*

**2**

**2** **3**

*mf*

**2**

**3**

*mf* *mf*

*ff*

**4**

**5**

*solo*

**6**

## Euphonium 1

7 *mf*

8 *f* *f* *tr. 3/4*

9 *solo*

10

11 *ff*

## Euphonium 2

## КОРОЛЬ "ОРАНЖЕВОЕ ЛЕТО"

Е. Хавтан

аранж. А. Школяр

♩=210 **3**

*ff*

**1** *mf* 4 4

**2** *mf* 4

**3** *mf* 4

**4** *ff*

*ff*

**5** *pp* 4 4

**6** 4

## Euphonium 2

7

8

4 8 12

*f*

9

10

11

*ff*

Baritone

## КОРОЛЬ "ОРАНЖЕВОЕ ЛЕТО"

Е. Хавтан

аранж. А. Школяр

♩=210 **3**

*ff*

**1** *mp* *stacc.* **2**

**2** **3** *mf*

**2** **3** *mf*

*mf*

*mf*

*ff*

**4**

**5** *solo*

**6**

## Baritone

## Bass 1

## КОРОЛЬ "ОРАНЖЕВОЕ ЛЕТО"

Е. Хавтан

аранж. А. Школяр

♩=210

**3**

*ff*

**1**

*mp*

**2**

*mf*

**3**

*mf*

**4**

*ff*

**5**

*mp*

**6**

Measure 7: *mf*

Measure 8: *f*

Measure 9

Measure 10

Measure 11: *ff*

## Bass 2

## КОРОЛЬ "ОРАНЖЕВОЕ ЛЕТО"

Е. Хавтан

аранж. А. Школяр

♩=210

3

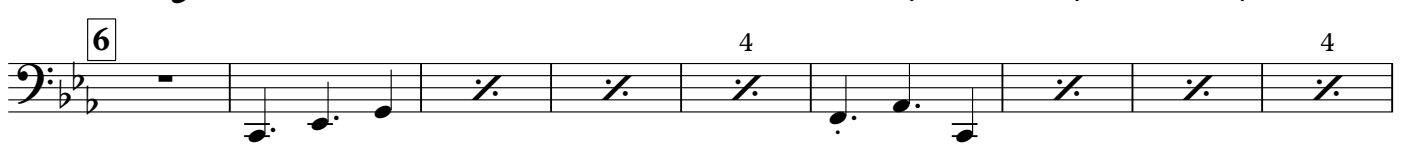
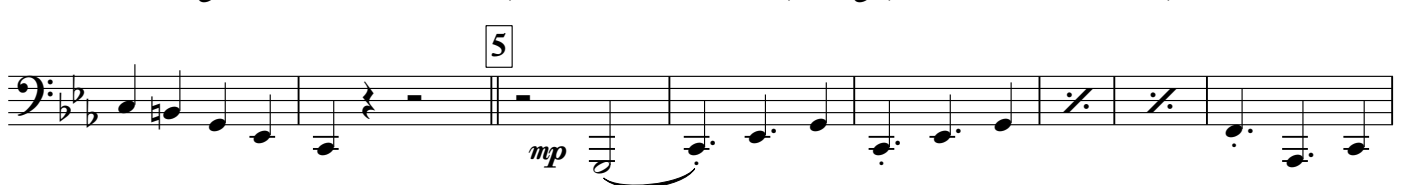
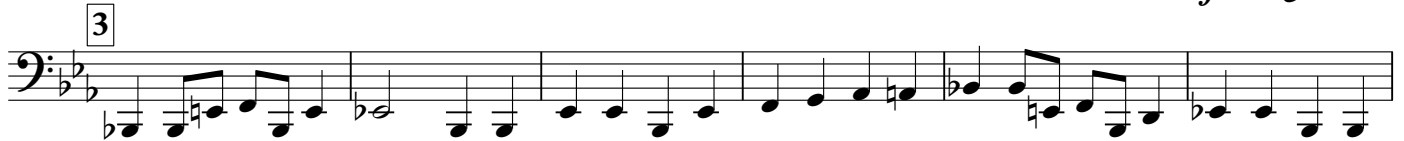
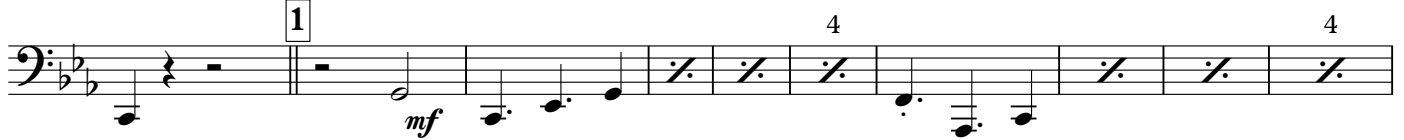

