

Флейта

БЕЛЫЕ РОЗЫ

слова и музыка С. Кузнецова
инстр. И. Сияевского
обработка А. Школяр

mf

1 7 2

f

f ff f

3

4

Флейта

Кларнет В \flat 1

БЕЛЫЕ РОЗЫ

слова и музыка С. Кузнецова
инстр. И. Сиявского
обработка А. Школяр

mf

f

f \longleftarrow *ff* *f*

1 **2** **3** **4**

Кларнет В \flat 1

5

6

f

7

8

9

f

10

4

ff

Кларнет В \flat 2

БЕЛЫЕ РОЗЫ

слова и музыка С. Кузнецова
инстр. И. Сиявского
обработка А. Школяр

mf

1 2

7 f

3 f ff f

4

Кларнет В \flat 2

5

6

f

7

8

9

f

10

ff

Альт-саксофон 1

БЕЛЫЕ РОЗЫ

слова и музыка С. Кузнецова
инстр. И. Синявского
обработка А. Школяр

mf

1 7 2

f

3

f

4

Альт-саксофон 1

Альт-саксофон 2

БЕЛЫЕ РОЗЫ

слова и музыка С. Кузнецова
инстр. И. Сиявского
обработка А. Школяр

mf

1 7 2

f

f

f

3

f

f

4

Альт-саксофон 2

5

6 2 *f*

7

8

9

10 *mf*

ff

Труба В \flat

БЕЛЫЕ РОЗЫ

слова и музыка С. Кузнецова
инстр. И. Синявского
обработка А. Школяр

9 1

mf

2

f

f *f*

3

mf *f*

4

4

5

mf *f*

V.S.

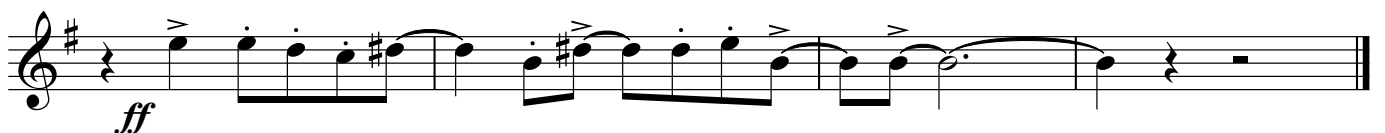
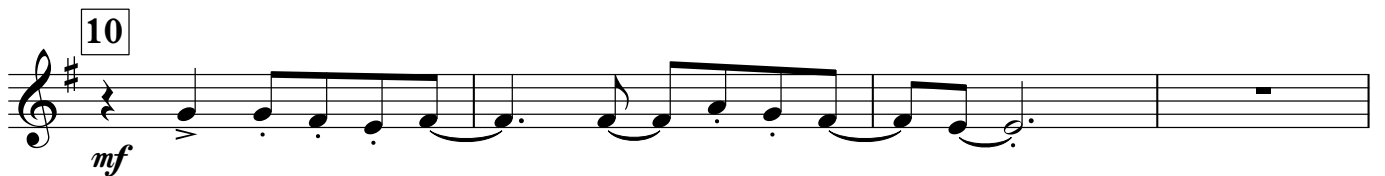
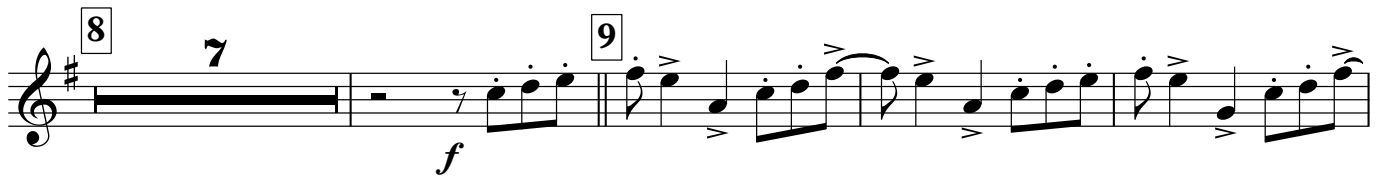
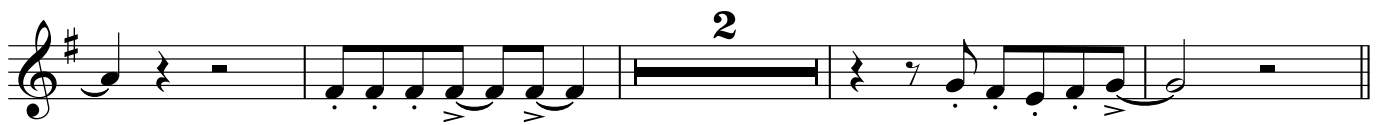
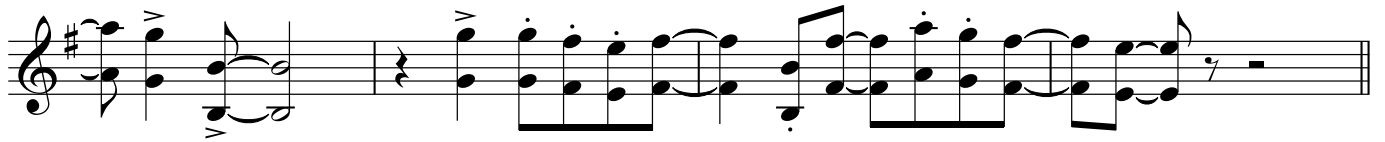
Труба В \flat 

Тарелочка Малый барабан

БЕЛЫЕ РОЗЫ

слова и музыка С. Кузнецова
инстр. И. Синявского
обработка А. Школяр

2

Тарелочка Малый барабан

6

mf *f*

7

4 8

8

9

f

10

mf

Тарелки Большой барабан

БЕЛЫЕ РОЗЫ

слова и музыка С. Кузнецова
инстр. И. Синявского
обработка А. Школяр

V.S.

2

Тарелки Большой барабан

5

6

mf *f*

7

8

4

9

f 4

10

mf

кол.по тар.

ff

Корнет В \flat 1

БЕЛЫЕ РОЗЫ

слова и музыка С. Кузнецова
инстр. И. Сияевского
обработка А. Школяр

9

1

mf

2

f

f

f

3

mf

f

4

4

5

V.S.

Корнет В \flat 2

БЕЛЫЕ РОЗЫ

слова и музыка С. Кузнецова
инстр. И. Сияевского
обработка А. Школяр

9

1

mf

2

f

f

f

3

mf

f

4

4

5

V.S.

АЛЬТ Е♭ 1

БЕЛЫЕ РОЗЫ

слова и музыка С. Кузнецова
инстр. И. Сиявского
обработка А. Школяр

mf

mf

1

2

f

f

ff

3

mf

f

4

2

Альт Е♭ 1

5

6

mf *f*

7 4

8

9

10

mf

ff

Альт Е♭ 2

БЕЛЫЕ РОЗЫ

слова и музыка С. Кузнецова
инстр. И. Сияевского
обработка А. Школяр

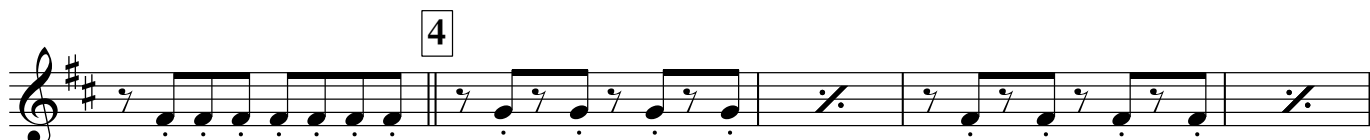
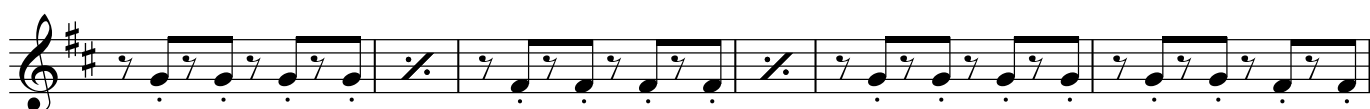
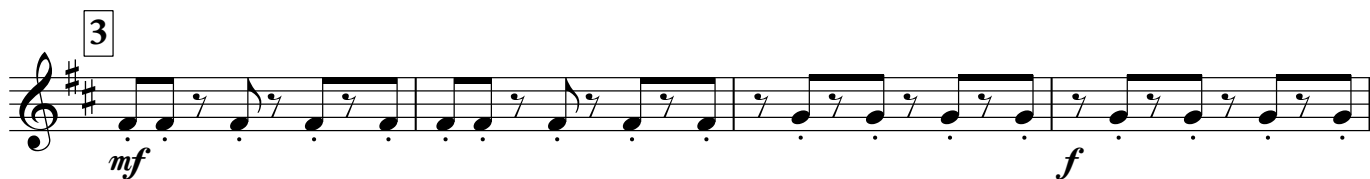
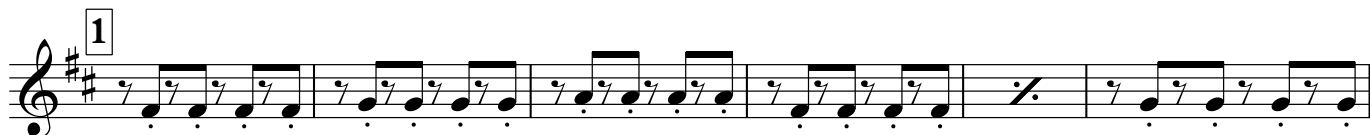

Альт Е♭ 2

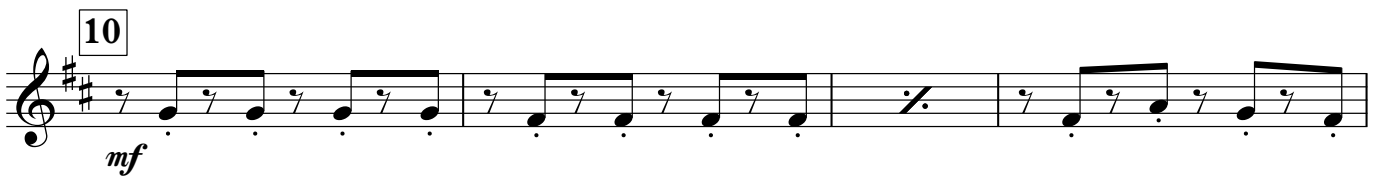
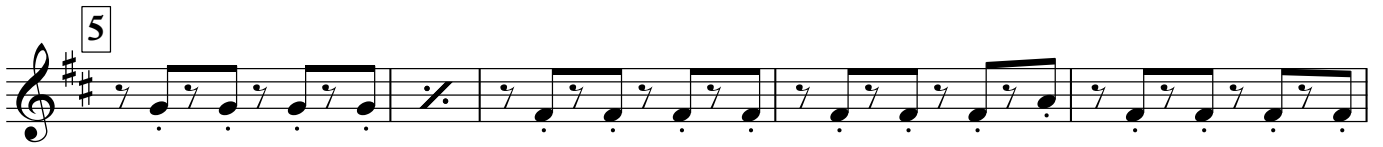

Тенор 1

БЕЛЫЕ РОЗЫ

слова и музыка С. Кузнецова
инстр. И. Синявского
обработка А. Школяр

2

mf

1

f

2

f *mf* *f*

3

mf *f*

4

mf *f*

V.S.

Тенор 1

5

6 2 *f*

7

8

9

10 *mf*

ff

Тенор 2

БЕЛЫЕ РОЗЫ

слова и музыка С. Кузнецова
инстр. И. Синявского
обработка А. Школяр

V.S.

2

Тенор 2

Staff 1: *mf*

Staff 2: 5

Staff 3: 6, *mf*, *f*

Staff 4: *mf*

Staff 5: 7, 4

Staff 6: 8

Staff 7: *mf*

Staff 8: 9

Staff 9: *mf*

Staff 10: *ff*

Баритон

БЕЛЫЕ РОЗЫ

слова и музыка С. Кузнецова
инстр. И. Синявского
обработка А. Школяр

2

mf

1

f

2

f *mf* *f*

3

mf *f*

4

V.S.

Баритон

5

6 2

f

7

8

9

10

mf

ff

Бас 1

БЕЛЫЕ РОЗЫ

слова и музыка С. Кузнецова
инстр. И. Синявского
обработка А. Школяр

Бас 1

Бас 2

БЕЛЫЕ РОЗЫ

слова и музыка С. Кузнецова
инстр. И. Сияевского
обработка А. Школяр

2

Бас 2

5

6

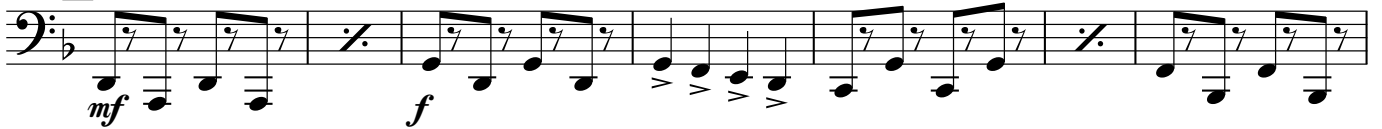

7

8

9

10

