

Flute

ПОПУРРИ

из песен Г. Пономаренко

Григорий Пономаренко

инстр. А. Школяр

Спокойно, напевно

mf

1 **3**

mf

2

f

3

mf

4

5

mf

rit. Темп вальса

f

2

Flute

6

f

7

mf

15

f

8

mf

9

10

f

Flute

11

rit. . . . rit. . . .

12

f *p*

13

2 2 6

p

14

p *mf*

15

6

16

f

17

4

mf Замедля

18 Спокойно

f

19

3

mf

Flute

Clarinet B \flat 1

ПОПУРРИ

из песен Г. Пономаренко

Григорий Пономаренко

инстр. А. Школяр

Спокойно, напевно

mf

1

3

mf

2

3

f

4

mf

4

3

3

3

4

rit. ———— Темп вальса

f

4

2

Clarinet B \flat 1

Measure 13: A whole rest, indicated by a thick horizontal bar.

Clarinet B \flat 1

3

11

rit. rit.

12

f *p*

13

2 *p* 2

6 *p*

14

mf

15

6

16

f

17

4 *mf* Замедля

18 Спокойно *f*

V.S.

4

Clarinet B \flat 1

19 **3** *mf*

f *mf* **>**

20 *mf*

21 **Задорно** *f*

3 **4** **23** *f*

24

Clarinet B \flat 2

ПОПУРРИ

из песен Г. Пономаренко

Григорий Пономаренко

инстр. А. Школяр

Спокойно, напевно

mf
 1 3
 mf
 2
 f
 3
 mf
 4
 4
 5
 3 3
 rit. $\text{♩} = 180$ Темп вальса
 f 4

2

Clarinet B \flat 2

Clarinet B \flat 2

3

11

rit. rit.

12

f *p*

13

2 *p* 2

6 *p*

14

15

6

16

f

17

4 *mf* Замедляя $\frac{4}{4}$

18 Спокойно *f* $\frac{4}{4}$

19 **3**

mf *f*

20 *mf*

21 **Задорно** *f*

22 **3** **4** **23** *f*

24

Alto Sax. 1

ПОПУРРИ

из песен Г. Пономаренко

Григорий Пономаренко

инстр. А. Школяр

Спокойно, напевно

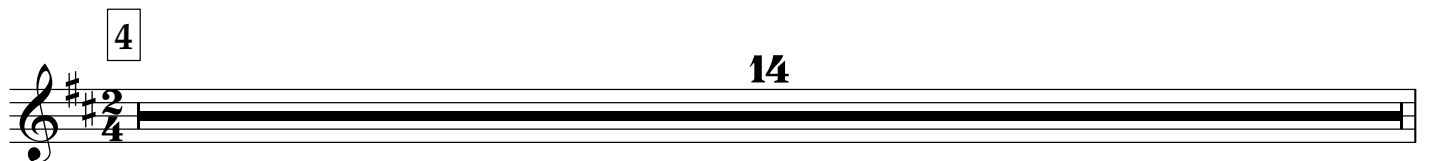
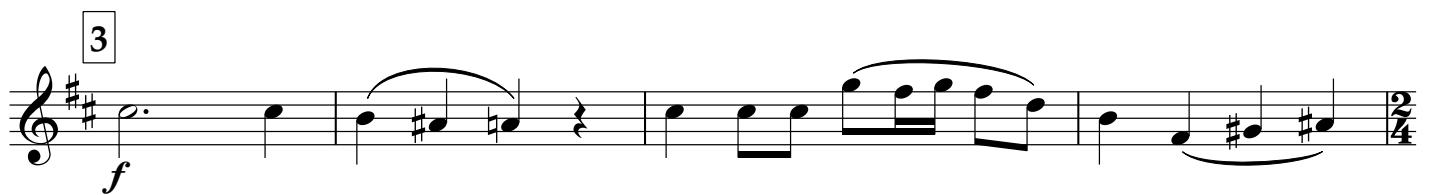
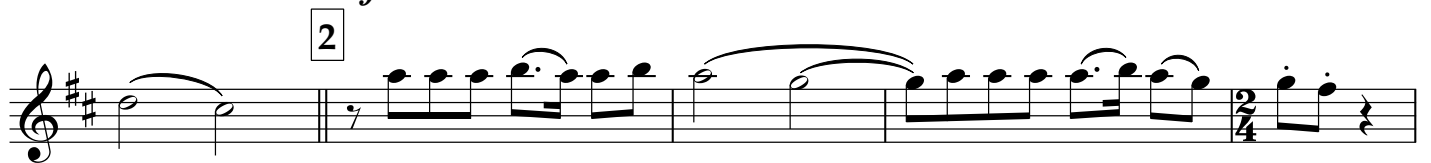

Alto Sax. 1

5

f

rit. Темп вальса
♩ = 180

f

6

f

7

28

f

8

mf

9

Alto Sax. 1

10 14 *f* 11 rit.

rit. 12 *f*

13 8 *p* *p* *mf*

14 *p* *mf*

15 6

16 *f*

17 4 *mf* Замедляя

18 Спокойно *f*

19 4

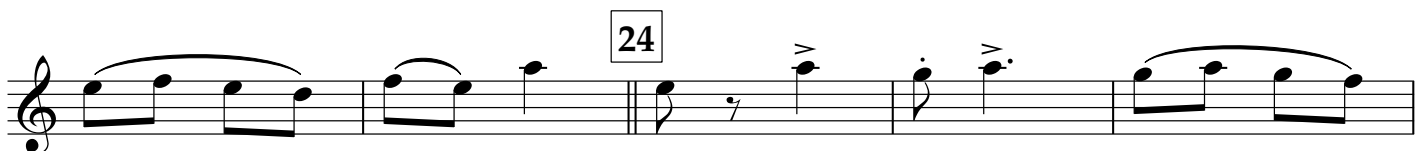
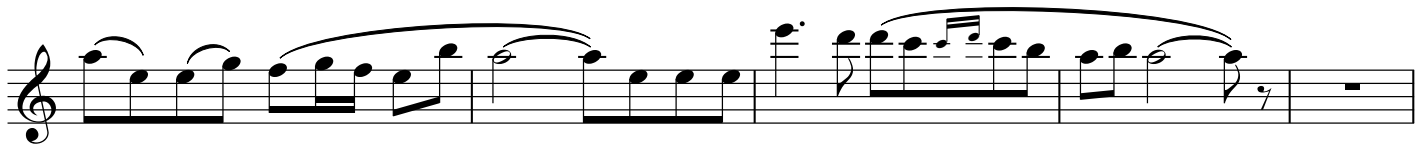
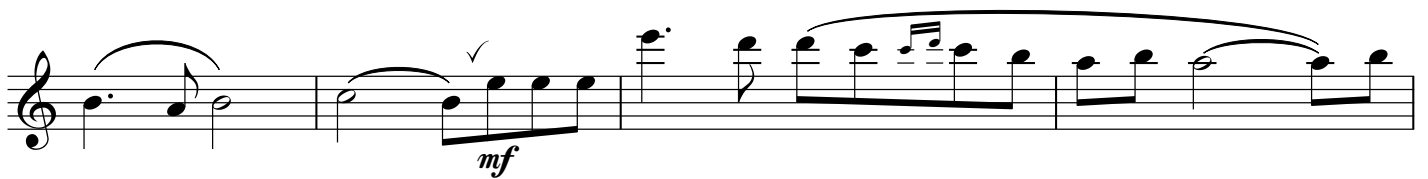
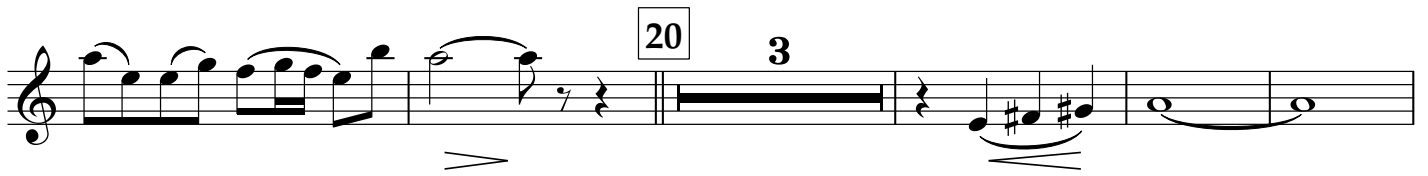

Alto Sax. 2

ПОПУРРИ

из песен Г. Пономаренко

Григорий Пономаренко

инстр. А. Школяр

Спокойно, напевно

mf

1 3

mf

2

3

f

4 14 5

f

3

rit.

$\text{♩} = 180$
Темп вальса

f

V.S.

2

Alto Sax. 2

6 *f*

7 28 *f*

8 *mf*

9

10 14 *f*

11

Alto Sax. 2

rit. . . rit.

12

f *p*

13

8

p *mf* *p*

14

mf

15

6

16

f

17

4

mf

Замедляя

18

Спокойно

f

19

4

p *f*

Alto Sax. 2

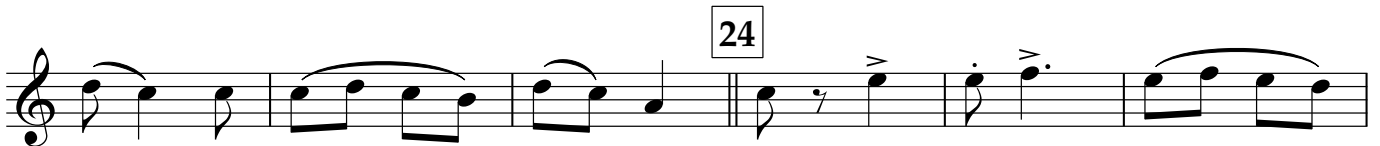
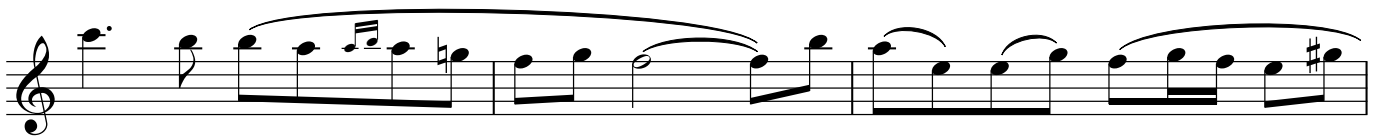
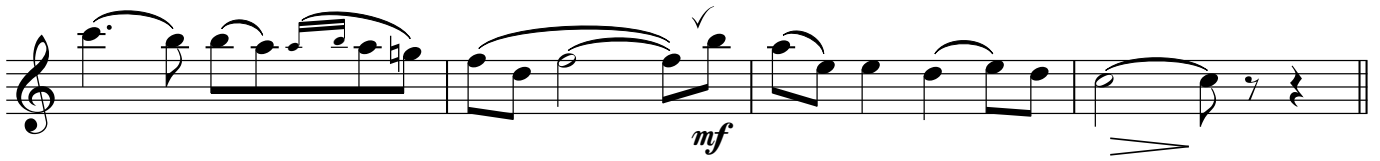

Trumpet B \flat

ПОПУРРИ

из песен Г. Пономаренко

Григорий Пономаренко

инстр. А. Школяр

Спокойно, напевно

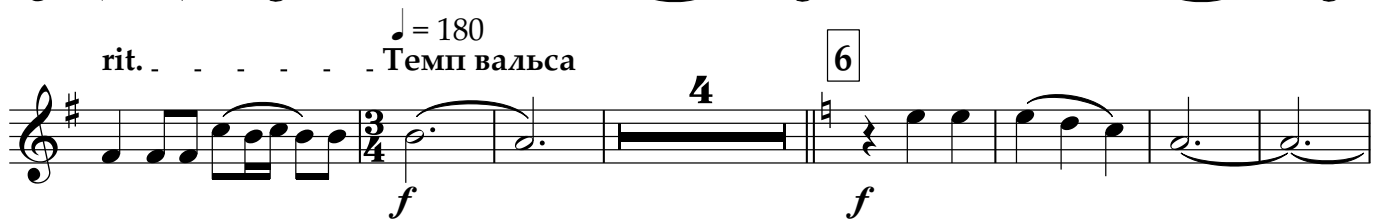
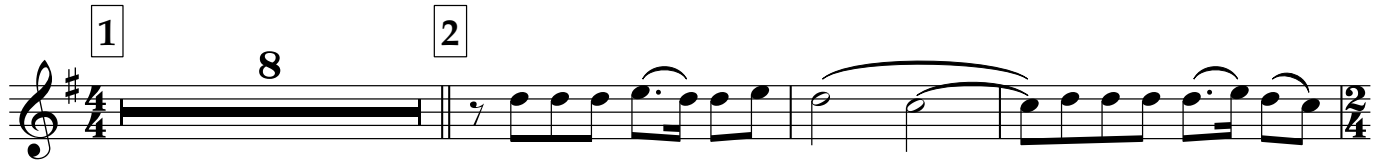

V.S.

Trumpet B \flat

3

16 *f*

17 *mf* Замедляя

18 Спокойно *f*

19 *mf* 20

21 Задорно *f* 3

22 *mf* 3

23 *f*

24

Percussion

ПОПУРРИ

из песен Г. Пономаренко

Григорий Пономаренко

инстр. А. Школяр

Спокойно, напевно

mf

1

mf

2

4

3

f

4

mf

4

3

5

f

rit.

Темп вальса

f

2

2

Percussion

6

f

4 8

4

7

mf

4 8

4

4 8

8

f

9

mf

4 8 12

10

4 8

Percussion

11 4 8 12

rit. . . rit. 2 12 4

f

13 4 8

p *p*

4

mp

14 4

mf

15 4

p

16 4

17

p *mf*

Замедляя

18 Спокойно

f

19 4

mf

Percussion

Marching Bass Drum

ПОПУРРИ

из песен Г. Пономаренко

Григорий Пономаренко

инстр. А. Школяр

Спокойно, напевно

mf

1

mf

2

4

3

f

4

mf

5

f

rit.

Темп вальса

2

6

f

Marching Bass Drum

4 8

7 *mf* 4 8

4

4 8

8 *f* 4

4 8

9 *mf* 4 8 12

10 4

8

Marching Bass Drum

11

rit. . . rit. 2 12

13

4 8

14

15

16

17

Замедляя Спокойно 18

Marching Bass Drum

19

mf

4

20

mf

Задорно

♩=130

21

f

22

23

f

24

f

Cornet B \flat 1

ПОПУРРИ

из песен Г. Пономаренко

Григорий Пономаренко

инстр. А. Школяр

Спокойно, напевно

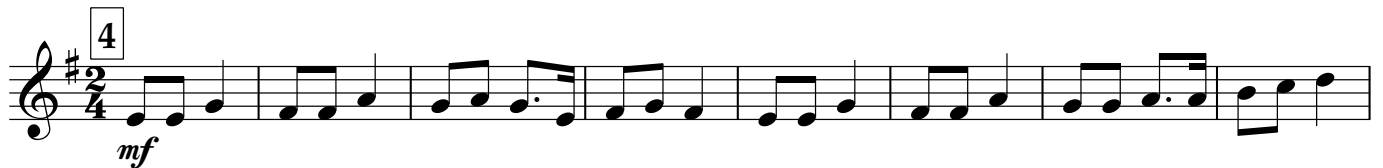
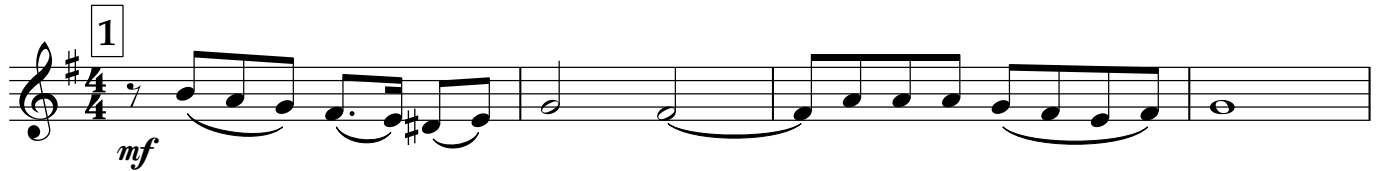

Cornet B \flat 1

rit. Темп вальса

6 *f*

7 *mf*

8 *f*

Alto Sax. *mf*

9

10 *f* корнет

Cornet B \flat 1

3

11

rit. . . rit.

12

f *p*

13

12

p

14

mf

15

p

16

f

17

p *mf*

Замедляя

18 Спокойно

f

19

mf

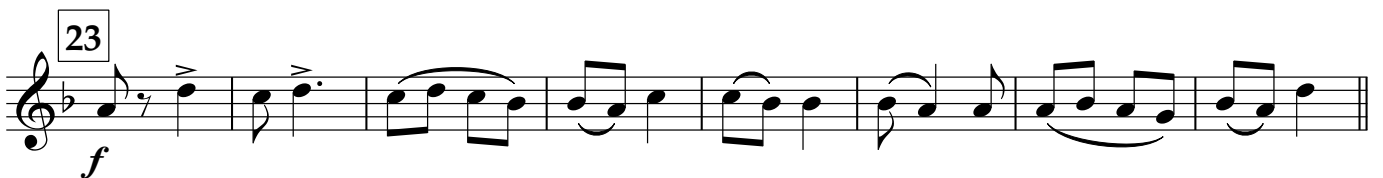
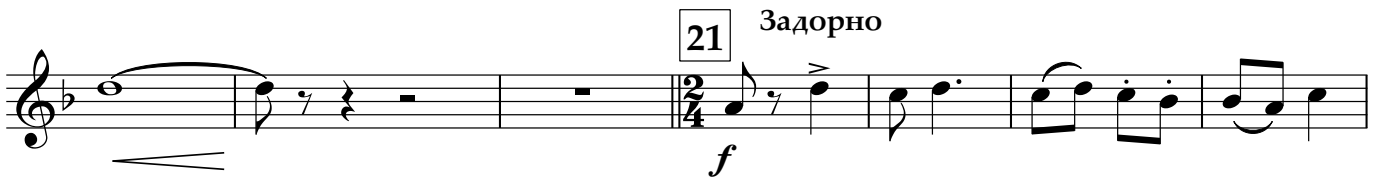
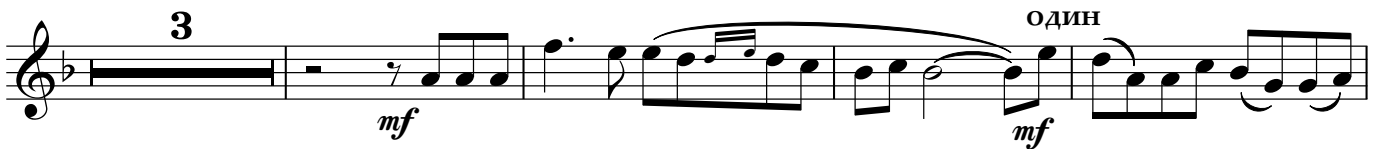
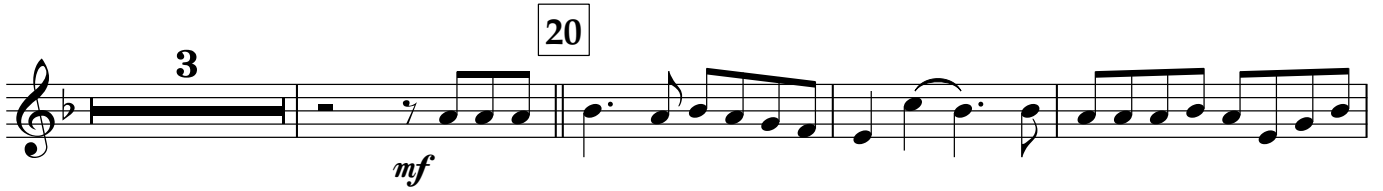

Cornet B \flat 2

ПОПУРРИ

из песен Г. Пономаренко

Григорий Пономаренко
инстр. А. Школяр

Спокойно, напевно

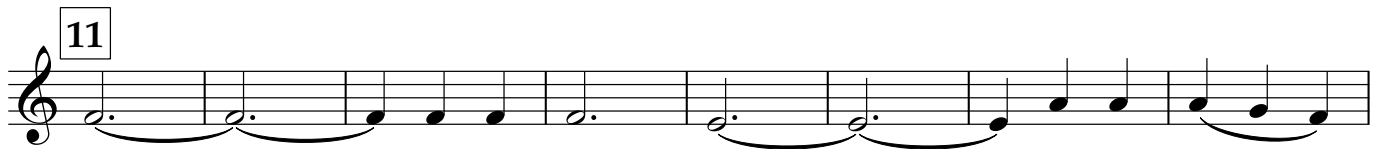
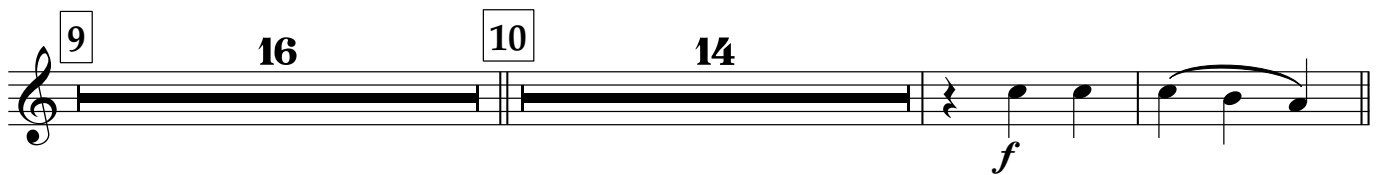

Cornet B \flat 2

3

12 *f* *p*

13 **12** *p*

14 *mf*

15 *p*

16 *f*

17 *p* *mf*

18 **18** **Спокойно** *f*

Замедляя

19 **11** *mf*

20

V.S.

Horn E♭ 1

ПОПУРРИ

из песен Г. Пономаренко

Григорий Пономаренко

инстр. А. Школяр

Спокойно, напевно

mf

1

mf

2

3

f

4

mf

5

f

Horn E♭ 1

rit.

Темп вальса

f

f

mf

f

mf

f

Horn E♭ 1

3

11

4

rit. . . . rit. . . .

12

f *p*

13

p 4 4

14

mf 4

15

p

16

f

17

p

Замедляя

18 Спокойно

f

19

mf

Measure 19: *mf*

Measure 20: *mf*

Measure 21: *f* Задорно

Measure 22: *mf*

Measure 23: *f*

Measure 24: *f*

Horn E♭ 2

ПОПУРРИ

из песен Г. Пономаренко

Григорий Пономаренко
инстр. А. Школяр

Спокойно, напевно

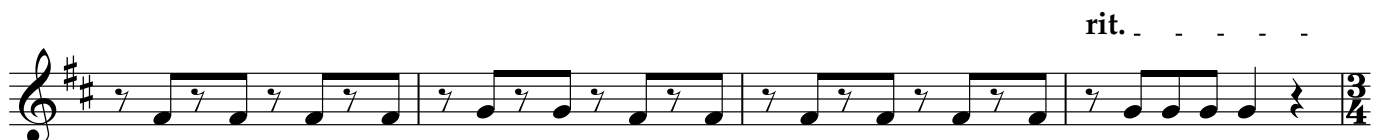
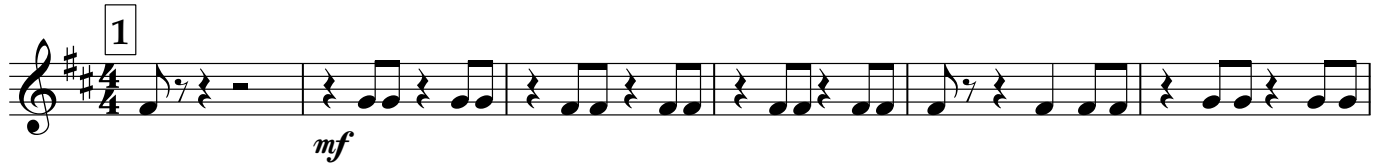

Темп вальса

Staff 1: *f* (6)

Staff 2: *f* (4)

Staff 3:

Staff 4: *mf* (7)

Staff 5:

Staff 6: (4)

Staff 7: *f* (8)

Staff 8:

Staff 9: *mf* (9)

Staff 10: (10) (4)

Staff 11: *f*

Horn Eb 2

3

11

rit. . . rit. . . .

12

f

13

p

14

mf

15

p

16

f

17

p

18 Спокойно

f

19

mf

Замедляя

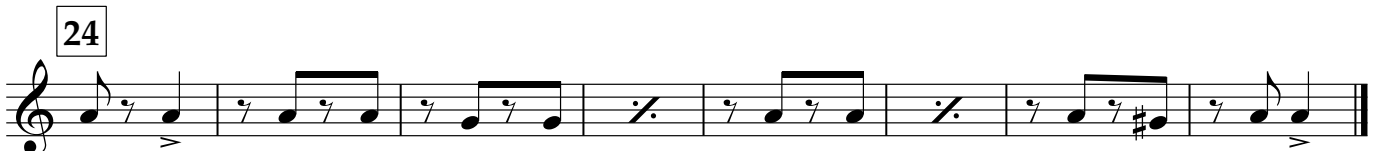
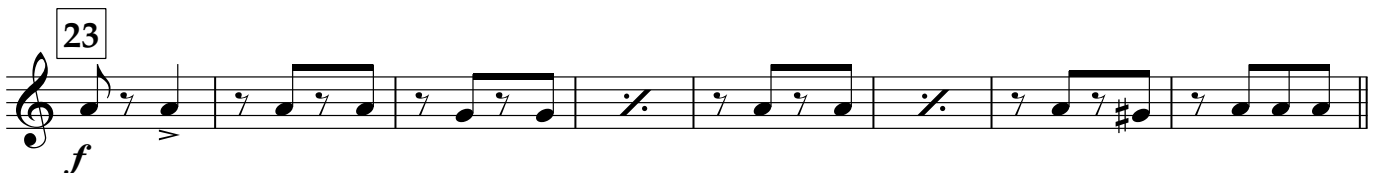
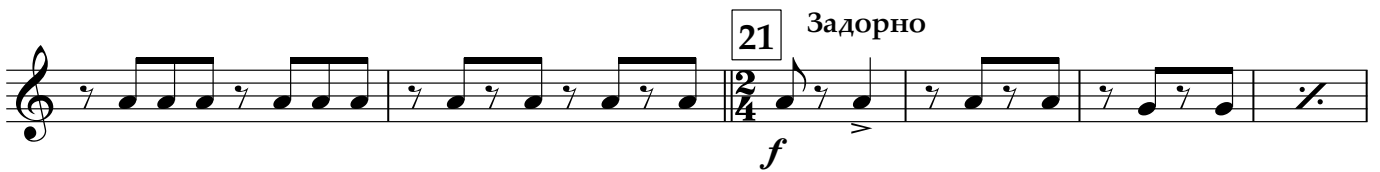
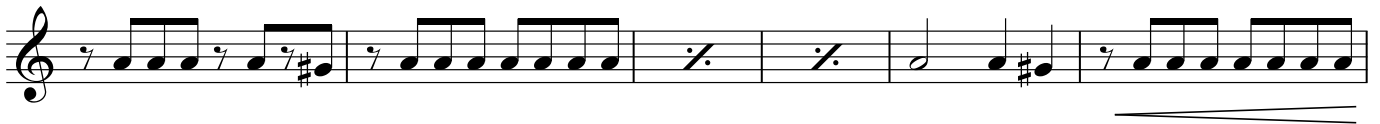

Euphonium 1

ПОПУРРИ

из песен Г. Пономаренко

Григорий Пономаренко

инстр. А. Школяр

Спокойно, напевно

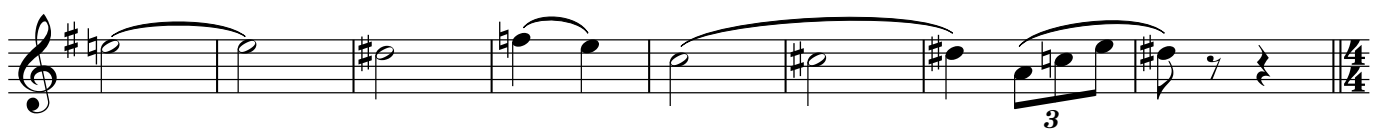
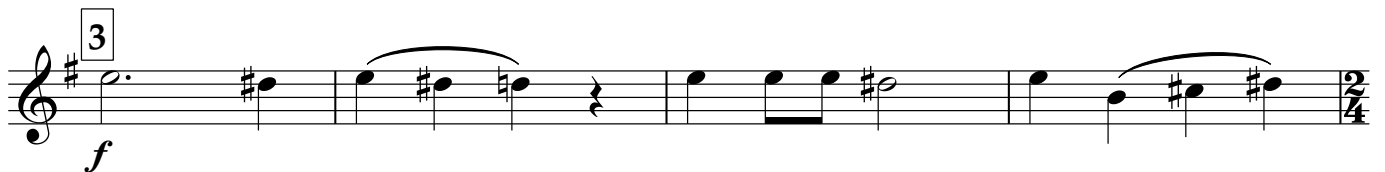
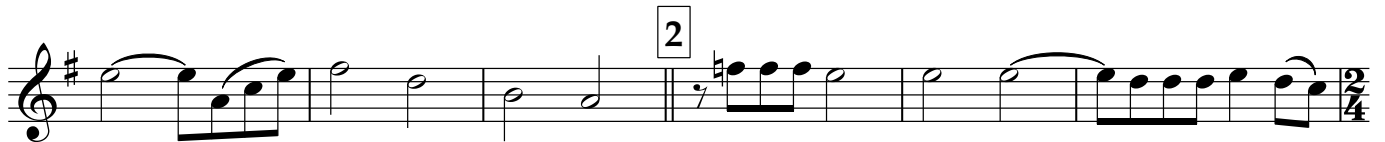
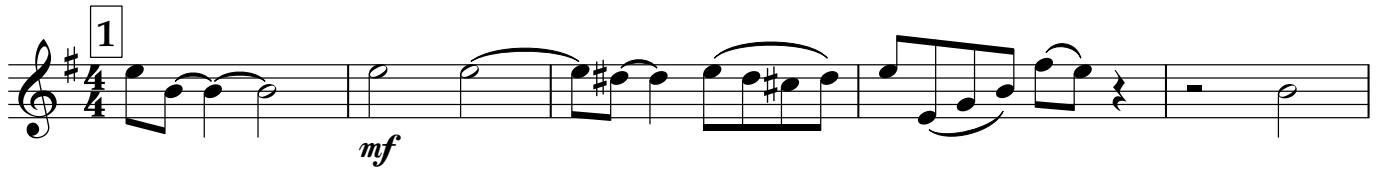
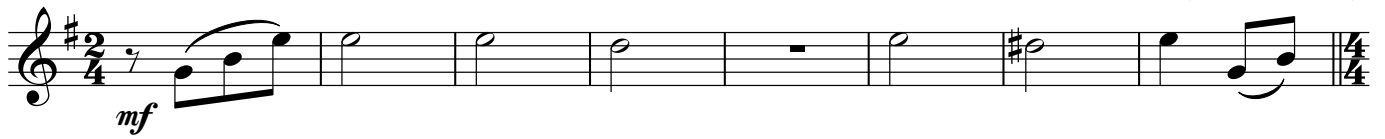

Темп вальса

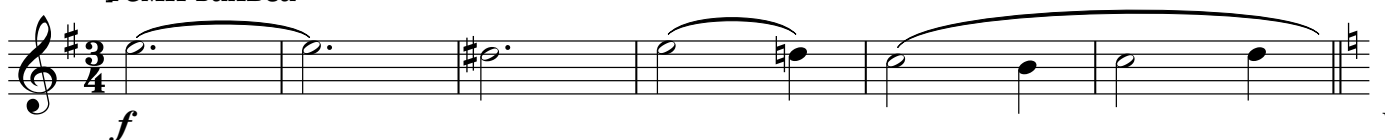

2

Euphonium 1

Euphonium 1

Euphonium 1

Замедляя

18 Спокойно

f

19

p

mf

20

mf

mf

21 Задорно

f

3

22

3

mf

23

f

24

Euphonium 2

ПОПУРРИ

из песен Г. Пономаренко

Григорий Пономаренко

инстр. А. Школяр

Спокойно, напевно

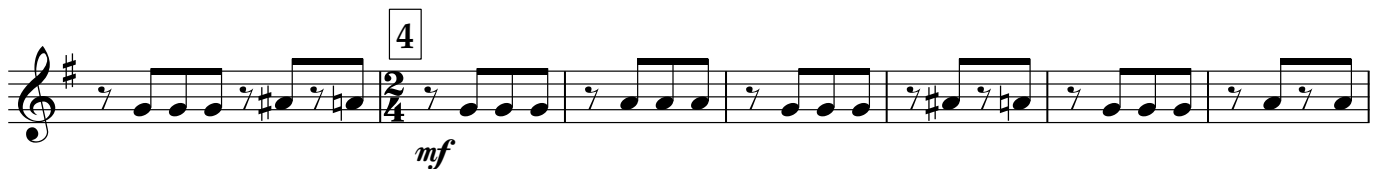
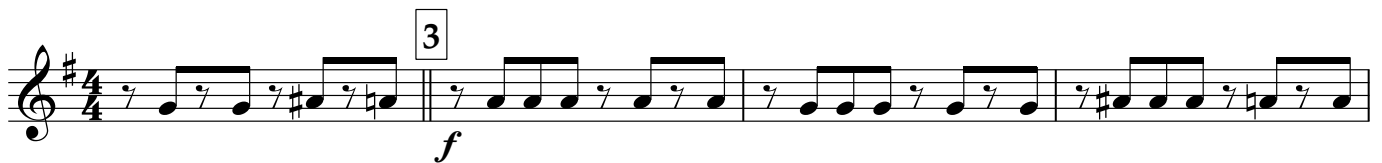

Euphonium 2

Темп вальса

Measure 6: *f*
 Measure 7: *mf*
 Measure 8: *f*
 Measure 9: *mf*
 Measure 10: *f*
 Measure 11: *f*, rit.

Euphonium 2

rit. . . .

12 *f* *p*

13 *p*

14 *mf*

15 *p*

16 *f*

17 *p*

Замедляя 18 Спокойно *f*

19 *mf*

20 *mf*

Euphonium 2

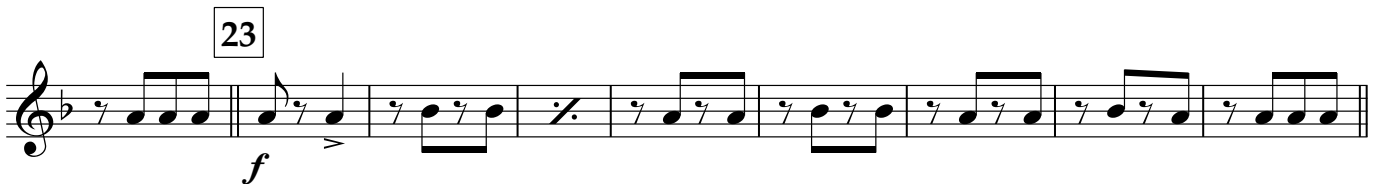
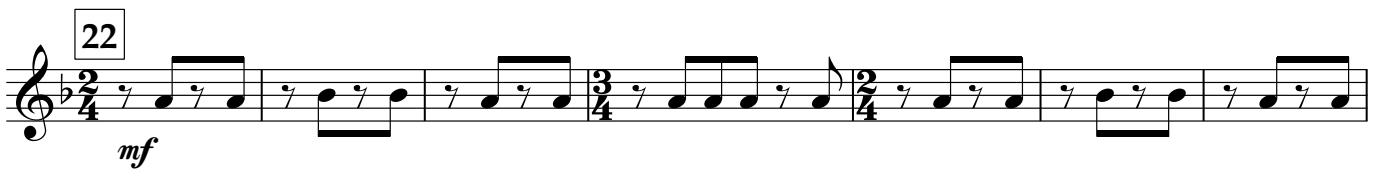
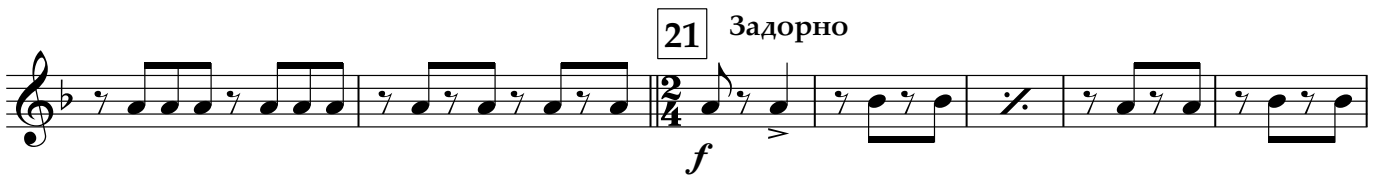

Baritone

ПОПУРРИ

из песен Г. Пономаренко

Григорий Пономаренко

инстр. А. Школяр

Спокойно, напевно

mf

1

mf

2

3

f

4

mf

3

5

3

rit.

Темп вальса

f

6

f

mf

7

8

f

9

mf

10

Baritone

Замедляя 18 Спокойно

f

p

mf

mf

mf

f

f

mf

f

f

Задорно

f

mf

f

f

Bass 1

ПОПУРРИ

из песен Г. Пономаренко

Григорий Пономаренко

инстр. А. Школяр

Спокойно, напевно

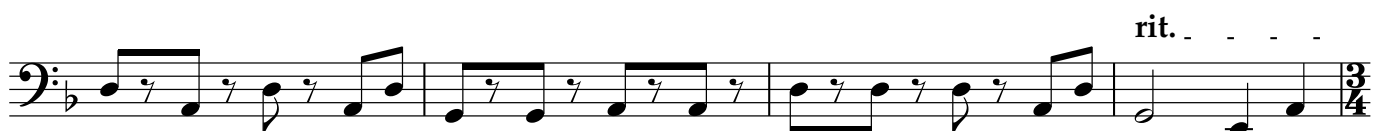
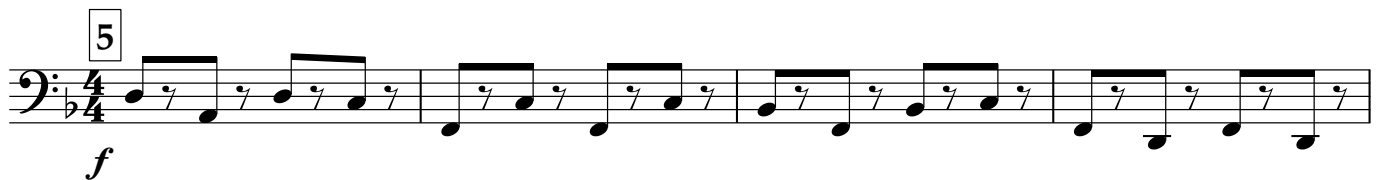

Темп вальса

f

6

f

7

mf

8

f

9

mf

10

f

Bass 1

3

11

rit. rit.

12

f *p*

13

p *f*

14

mf

15

p *f*

16

p *mf*

17

Замедляя

18 Спокойно

f

19

mf

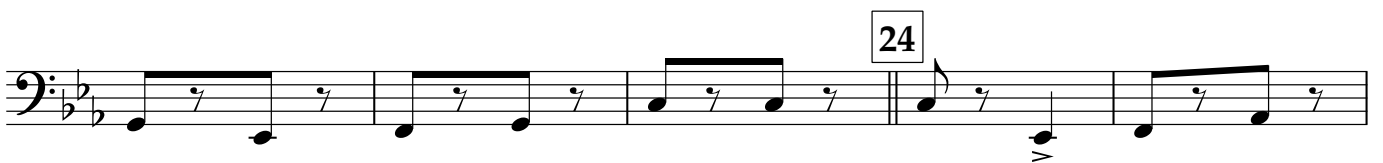
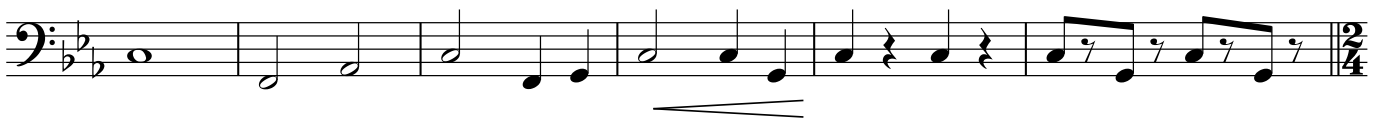
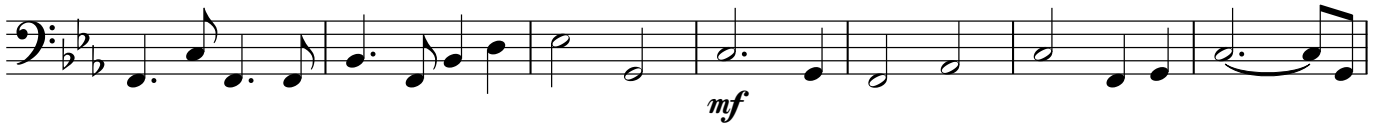

Bass 2

ПОПУРРИ

из песен Г. Пономаренко

Григорий Пономаренко
инстр. А. Школяр

Спокойно, напевно

1

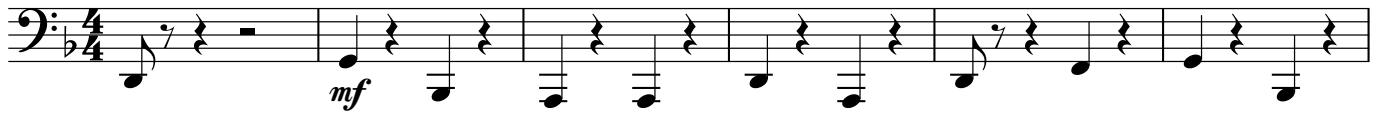

2

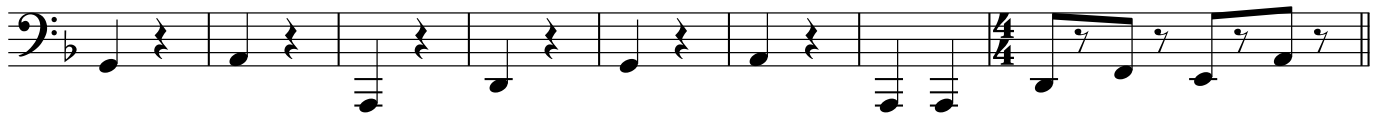
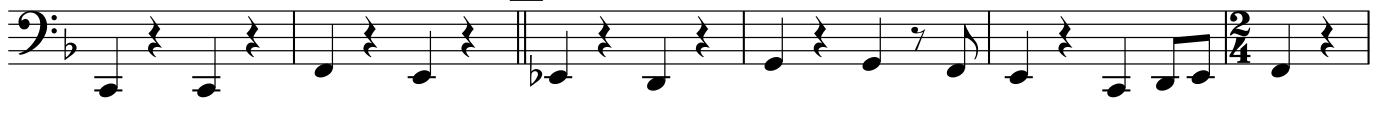

3

4

5

rit.

V.S.

Темп вальса

Bass 2

3

11

rit. . . . rit. . . .

12

f *p*

13

14

mf

15

p *f*

16

17

p *mf*

Замедля

18 Спокойно

f

19

mf

V.S.

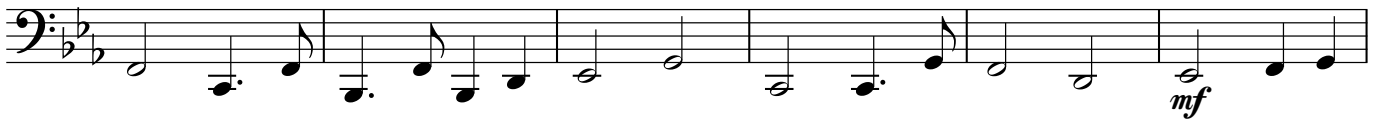

20

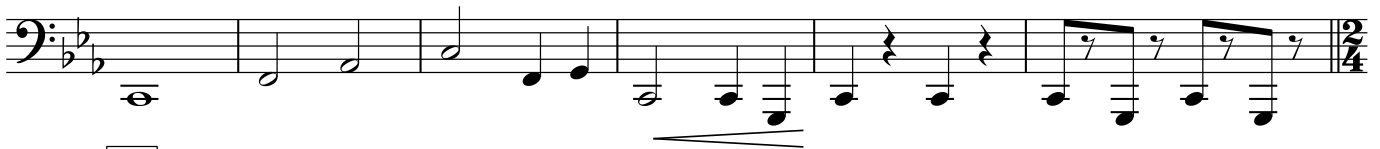
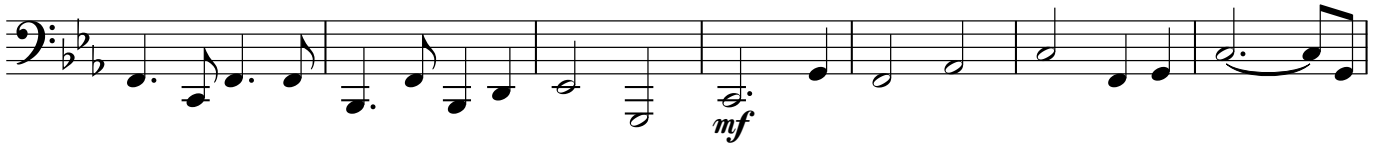

21

Задорно

22

23

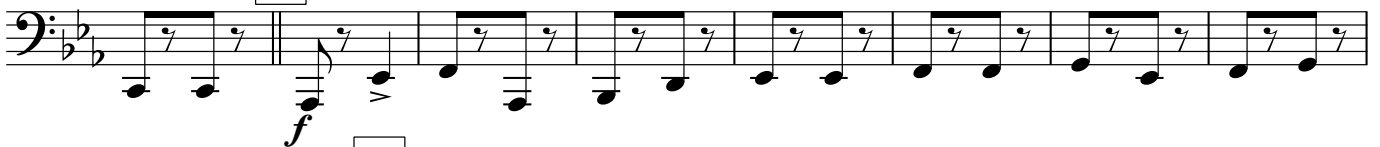

24

