

Флейта I

РЕЗИНОВЫЙ ЁЖИК

Сергей Никитин
аранж. Анны Кротевич

Allegro ♩=112

Флейта II

РЕЗИНОВЫЙ ЁЖИК

Сергей Никитин
аранж. Анны Кротевич

Allegro ♩=112 *tr* *tr*

f

tr *tr*

1 *mp* *f*

2 *tr* *tr*

3 *mf* *f*

4 *tr* *tr*

5 *rit.* *Solo* *Lento* *Allegro* *f*

6 *tr* *tr*

Кларнет В I (Соло)

РЕЗИНОВЫЙ ЁЖИК

Allegro ♩=112

1

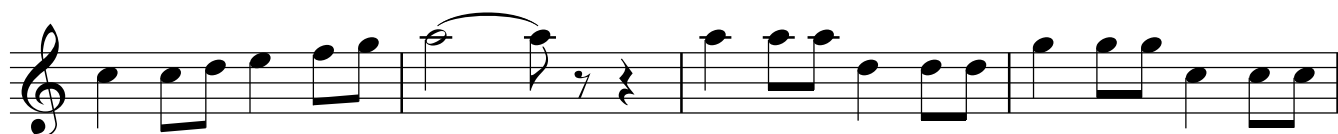
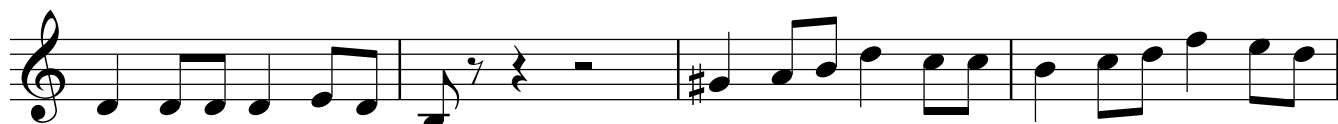
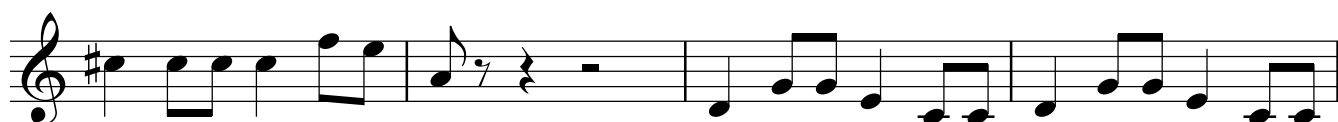

2

3

Кларнет В I (Соло)

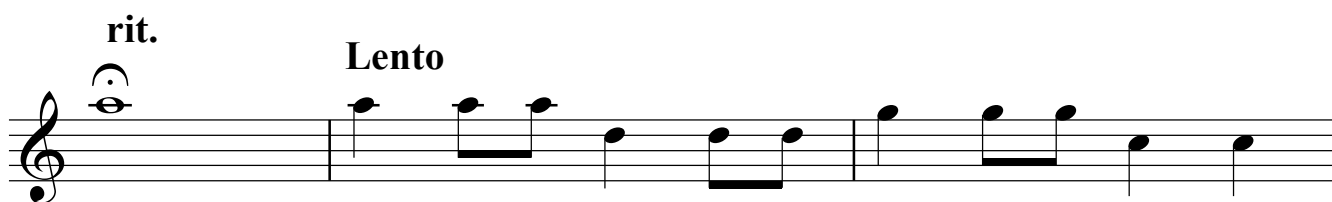

Кларнет В II (Соло)

РЕЗИНОВЫЙ ЁЖИК

Allegro $\text{♩} = 112$

7

1

mf

2

3

4

mf

Кларнет В II (Соло)

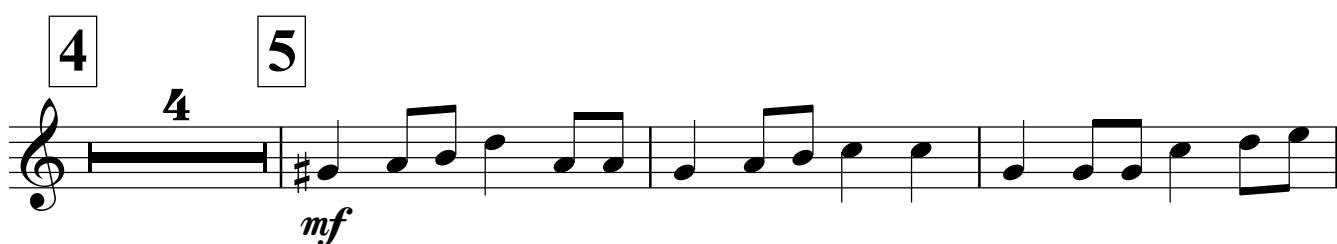
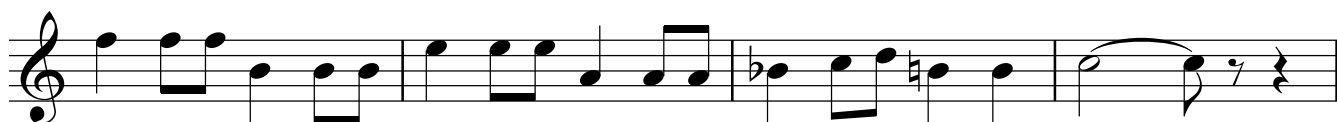

Кларнет В III (Соло)

РЕЗИНОВЫЙ ЁЖИК

Allegro ♩=112

1

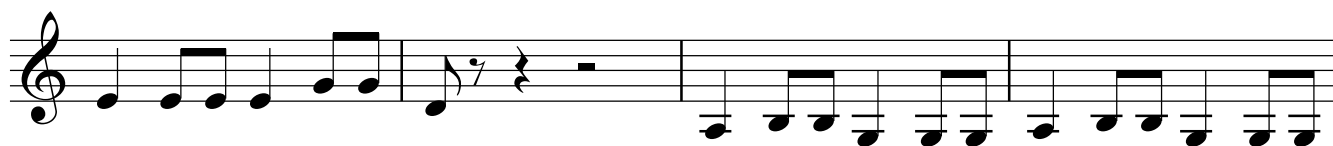

2

3

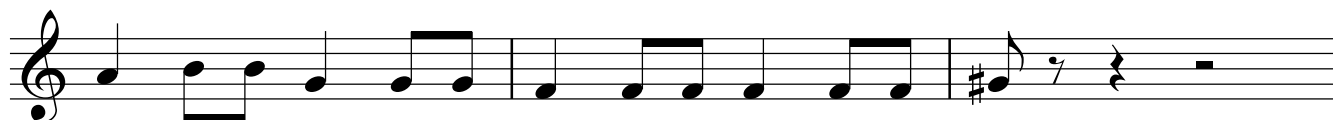
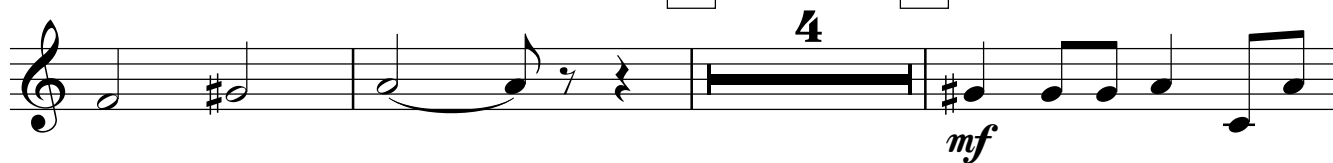

Кларнет В III (Соло)

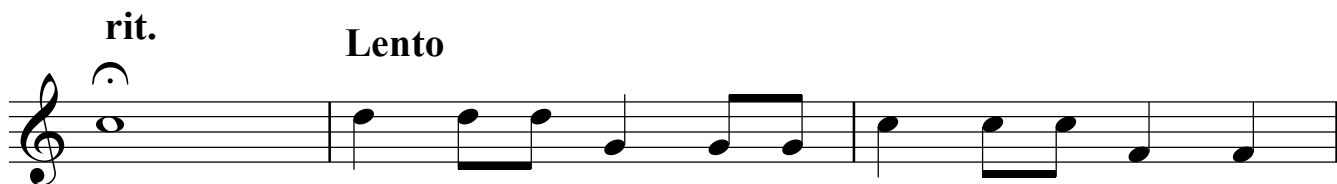
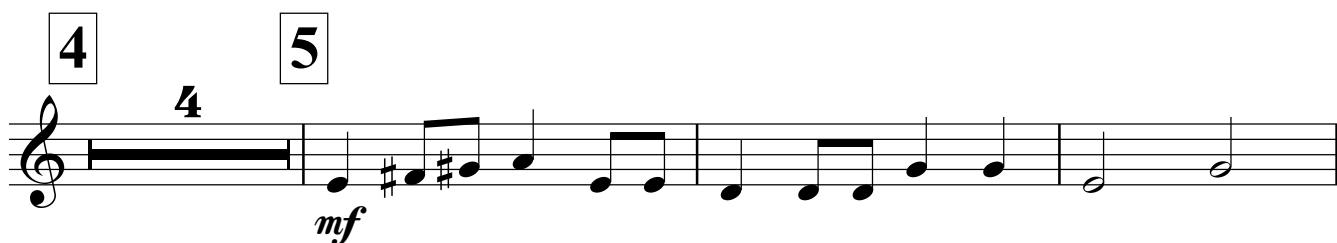

Кларнет В I

РЕЗИНОВЫЙ ЁЖИК

Сергей НИКИТИН
аранж. Анны Кротевич

Allegro ♩=112

f *trm* *trm*

trm *trm*

1 16 2 *trm*

f 3

trm 16

4 *trm* *trm*

f

5 3 *rit.* *Lento* 2 *Allegro* 2 6 *trm*

f

trm

trm

Кларнет В II

РЕЗИНОВЫЙ ЁЖИК

Сергей НИКИТИН
аранж. Анны Кротевич

Allegro ♩=112

f *tr* *tr*

f *tr* *tr*

1 16 2 *f* *tr*

3 16

4 *f* *tr* *tr*

5 3 rit. Lento 2 Allegro 2

6 *f* *tr* *tr*

tr *tr*

Альт-саксофон Es I

РЕЗИНОВЫЙ ЁЖИК

Сергей Никитин
аранж. Анны Кротевич

Allegro ♩=112

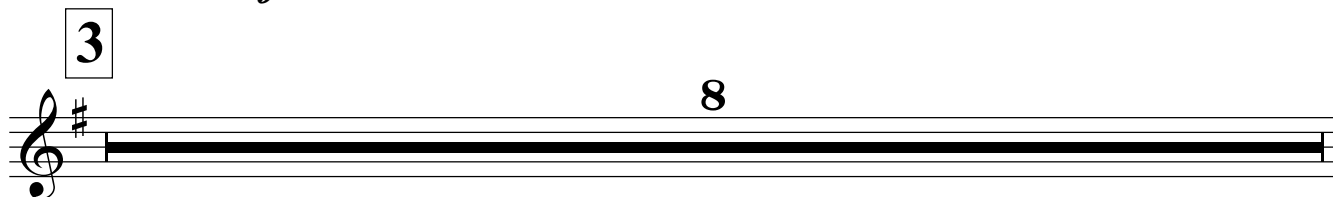
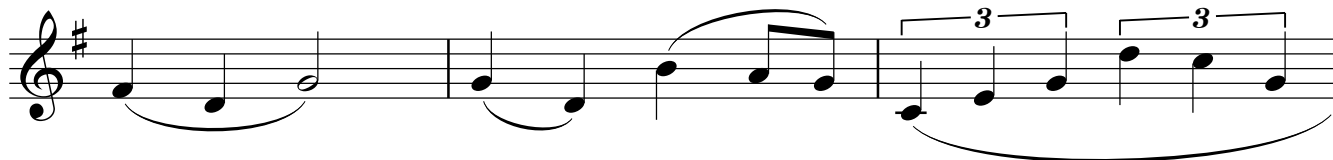
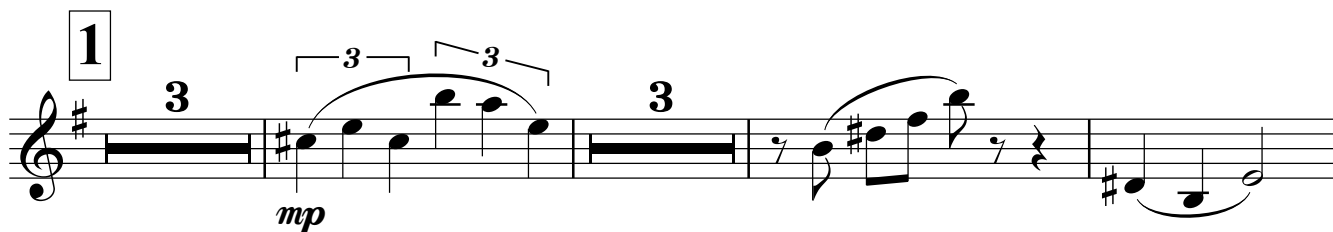

Альт-саксофон Es I

4

5

6

Альт-саксофон Es II

РЕЗИНОВЫЙ ЁЖИК

Сергей Никитин
аранж. Анны Кротевич

Allegro ♩=112

1

f

tr

3

3

3

3

2

f

3

8

Альт-саксофон Es II

4

5

rit. Lento

6

Allegro

Тенор-саксофон В

РЕЗИНОВЫЙ ЁЖИК

Сергей Никитин
аранж. Анны Кротевич

Allegro ♩=112

Тенор-саксофон В

4

f

5

mp *rit.* **Lento** *p*

6

Allegro *mf* *f*

Валторна F I

РЕЗИНОВЫЙ ЁЖИК

Сергей Никитин
аранж. Анны Кротевич

Allegro ♩=112

f

1

mp

f

2

3

mp

Валторна F I

Валторна F II

РЕЗИНОВЫЙ ЁЖИК

Сергей Никитин
аранж. Анны Кротевич

Allegro ♩=112

f

1

mp

f

mp

f

2

mp

3

mp

Валторна F II

4

5

rit.

Lento

Allegro

6

Труба В I

РЕЗИНОВЫЙ ЁЖИК

Сергей НИКИТИН
аранж. Анны Кротевич

Allegro ♩=112

1

2

15

2

2

3

3

mf

11

2

3

rit.

Lento

2

Allegro

6

Труба В II

РЕЗИНОВЫЙ ЁЖИК

Сергей НИКИТИН
аранж. Анны Кротевич

Allegro ♩=112

Measure 2: Fermata.

Measure 3: First ending bracket (1), fermata.

Measure 5: Fermata.

Measure 6: *rit.* (ritardando), tempo change to Lento, fermata.

Measure 7: tempo change to Allegro.

Measure 8: *f* (forte), fermata.

Measure 9: Melodic line.

Measure 10: Melodic line.

Measure 11: Melodic line, ending with a fermata.

Тромбон I

РЕЗИНОВЫЙ ЁЖИК

Сергей Никитин
аранж. Анны Кротевич

Allegro ♩=112

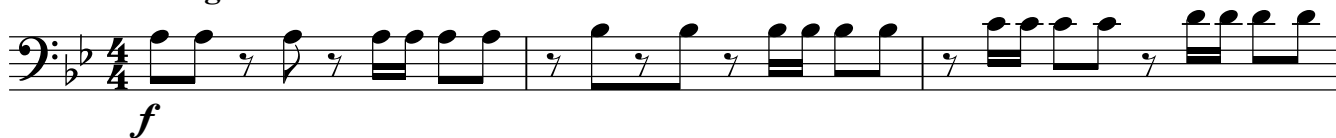

1

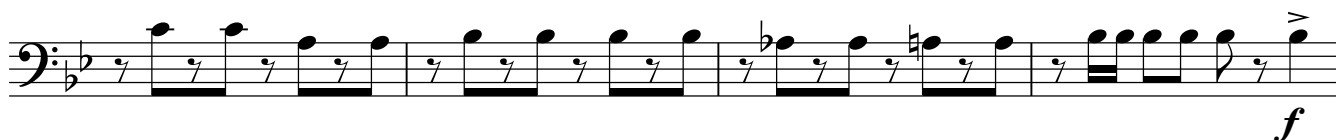

2

3

Тромбон I

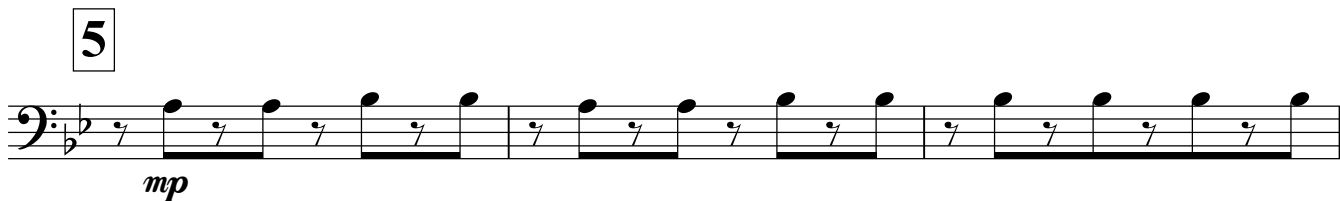
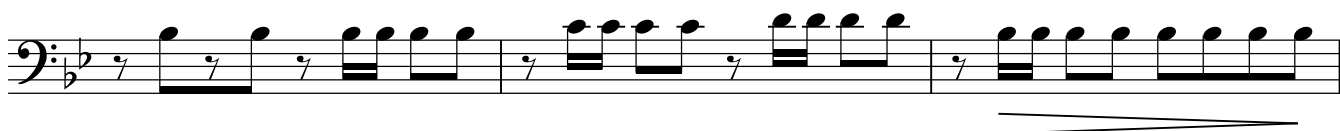
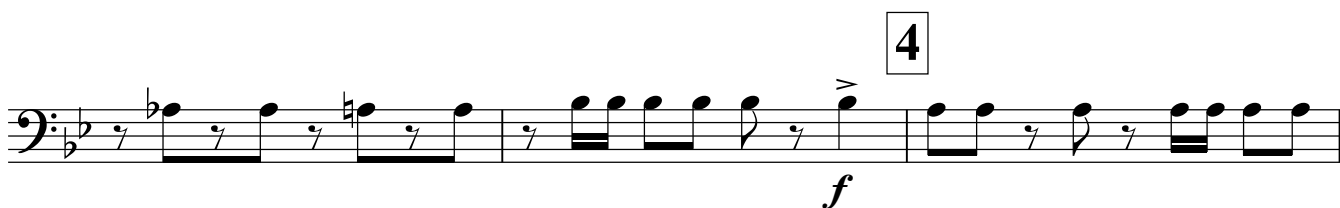

Тромбон II

РЕЗИНОВЫЙ ЁЖИК

Сергей НИКИТИН
аранж. Анны Кротевич

Allegro ♩=112

1

2

3

V.S.

Тромбон II

4

5

6

Тромбон III

РЕЗИНОВЫЙ ЁЖИК

Сергей Никитин
аранж. Анны Кротевич

Allegro ♩=112

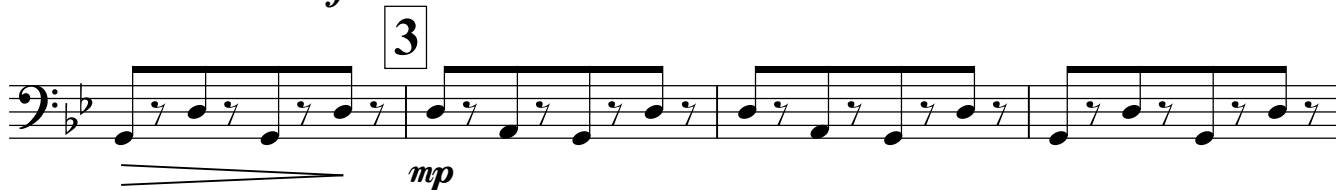
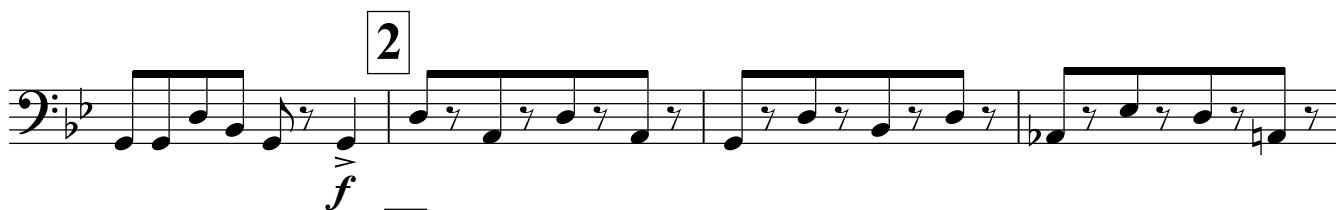
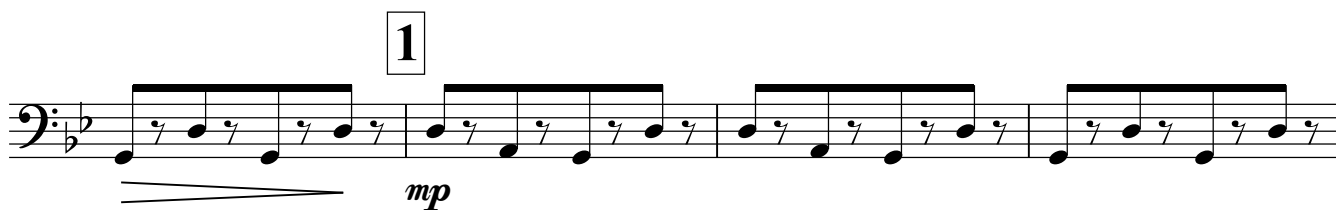
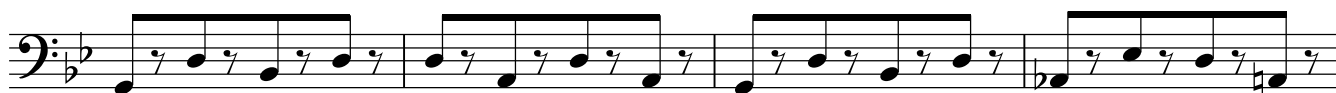
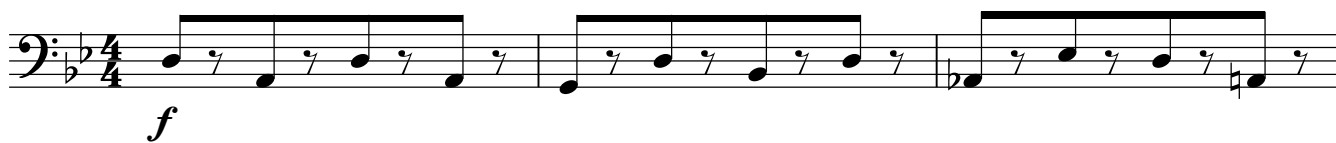

V.S.

Тромбон III

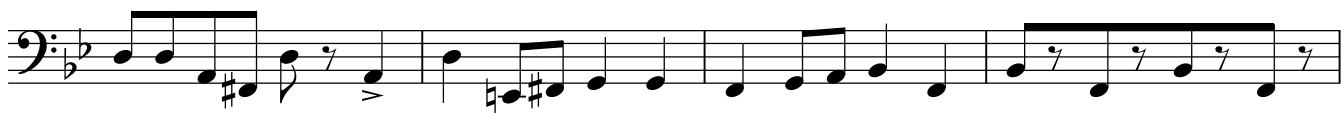

4

5

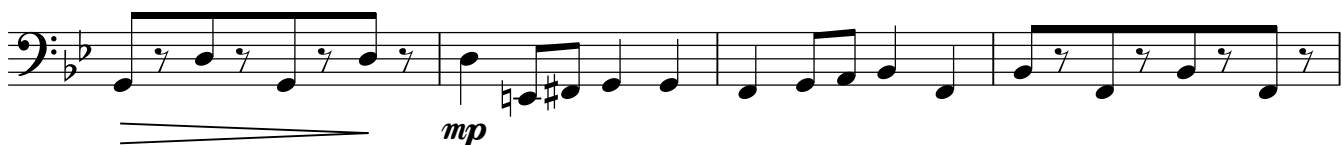

rit.

Lento

Allegro

6

Малый барабан

РЕЗИНОВЫЙ ЁЖИК

Сергей Никитин
аранж. Анны Кротевич

Allegro ♩=112

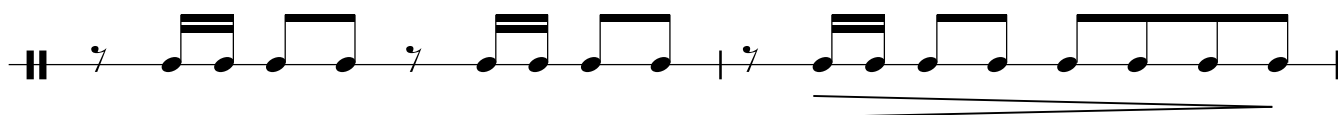
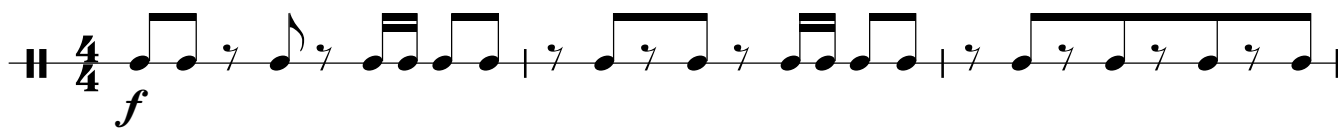

1

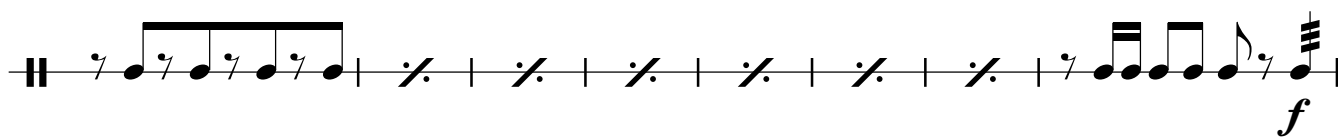
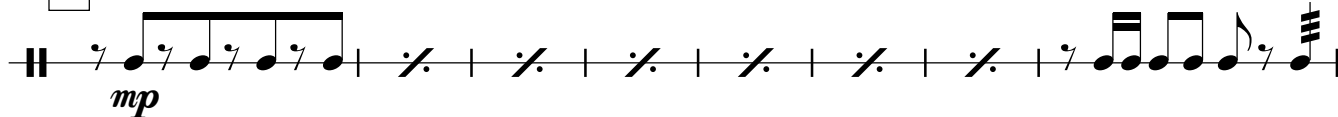

2

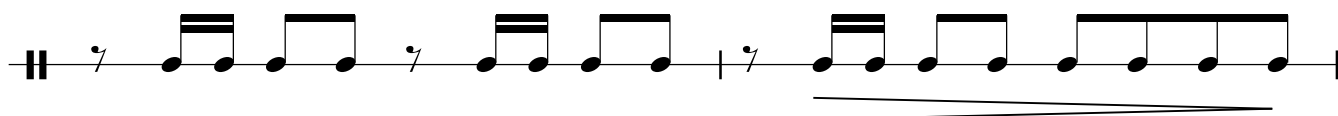
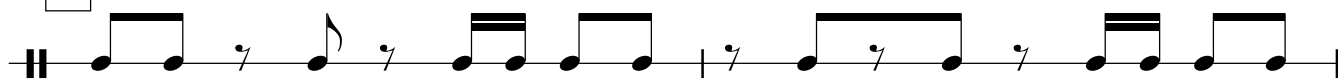

Малый барабан

3

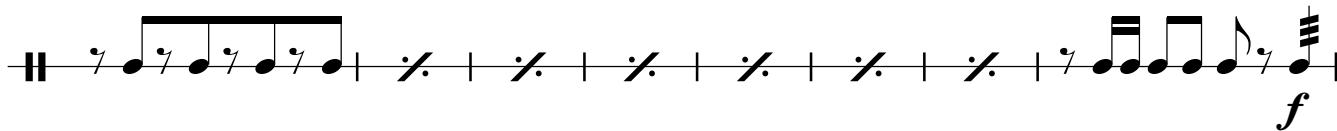
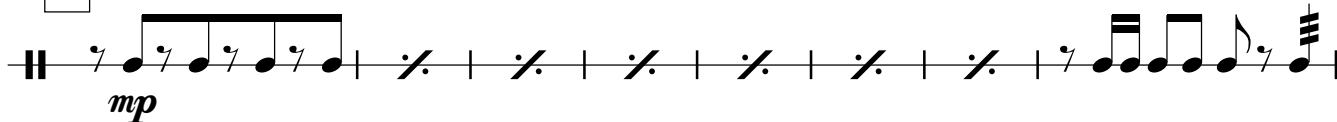

4

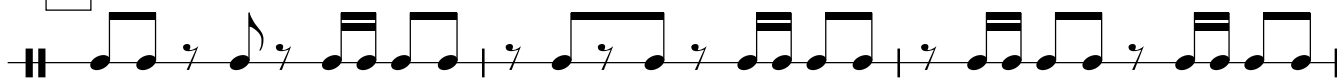

5

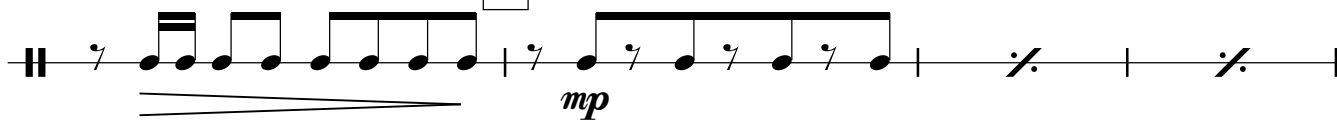

rit.

Lento

Allegro

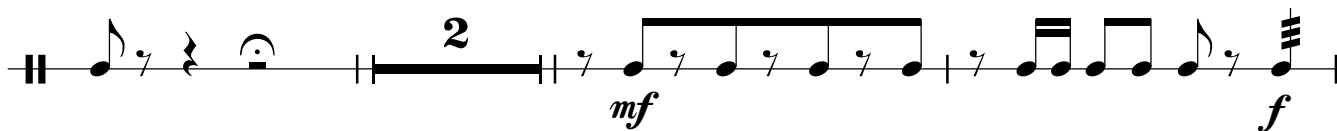

6

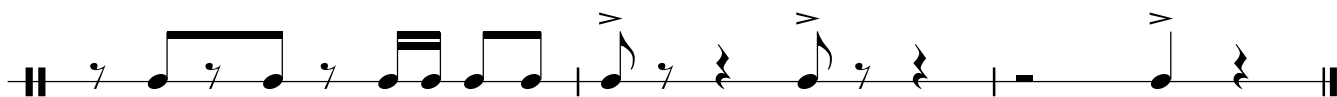
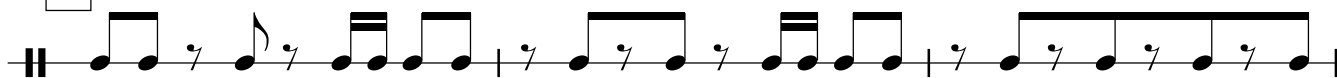

Тарелки и Большой барабан

РЕЗИНОВЫЙ ЁЖИК

Сергей Никитин
аранж. Анны Кротевич

Allegro ♩=112

f

1

mp

f

2

3

mp

f

4

Тарелки и Большой барабан

5

mp

rit. Lento Allegro

2

mf f

6

Корнет В I

РЕЗИНОВЫЙ ЁЖИК

Сергей Никитин
аранж. Анны Кротевич

Allegro ♩=112

f

1 **2**

15 *f*

3 **3** *mf*

3 **7** *f*

4

5 **3** rit. **2** Lento **Allegro** *f*

6

Корнет В II

РЕЗИНОВЫЙ ЁЖИК

Сергей НИКИТИН
аранж. Анны Кротевич

Allegro ♩=112

АЛЬТ Es I

РЕЗИНОВЫЙ ЁЖИК

Сергей Никитин
аранж. Анны Кротевич

Allegro ♩=112

1

mp

2

3

f

mp

Альбт Es I

4

5

6

rit. Lento Allegro

p *mf* *f*

АЛЬТ Es II

РЕЗИНОВЫЙ ЁЖИК

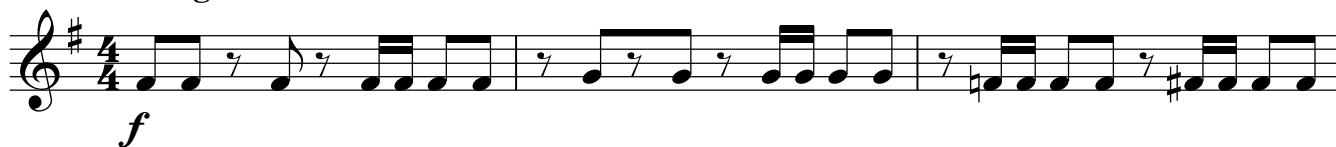
Сергей Никитин
аранж. Анны КротевичAllegro $\text{♩}=112$ 

1

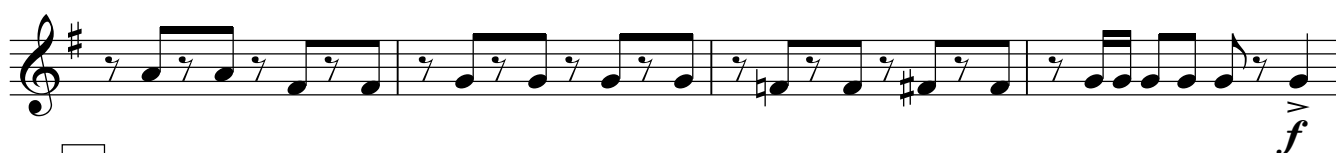
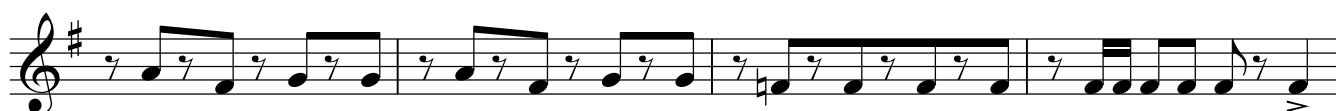
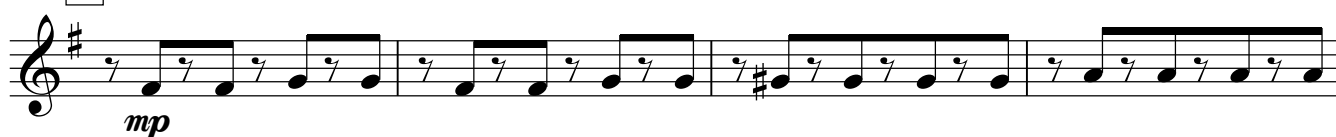

2

3

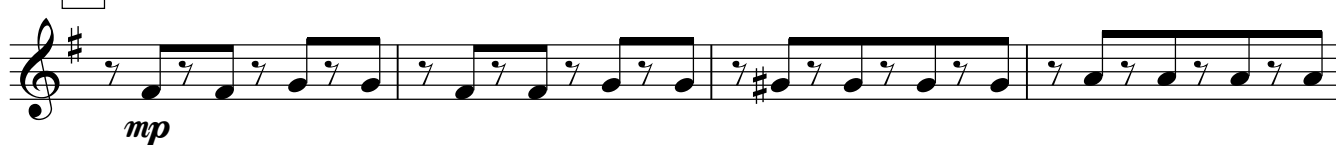

Альт Es II

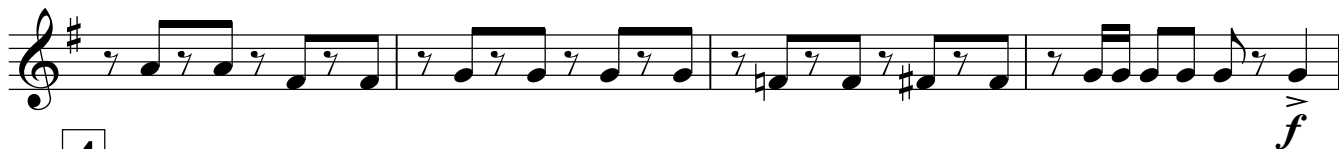

4

5

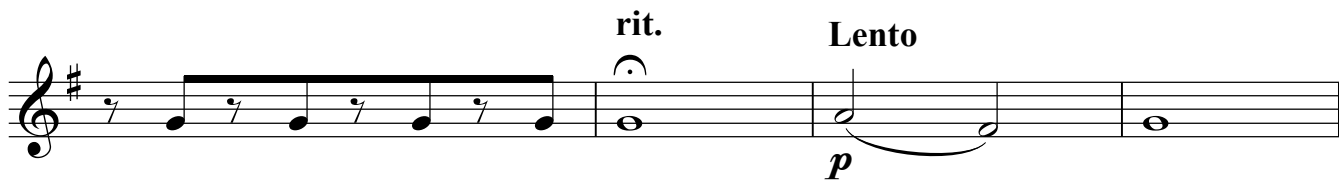

rit.

Lento

Allegro

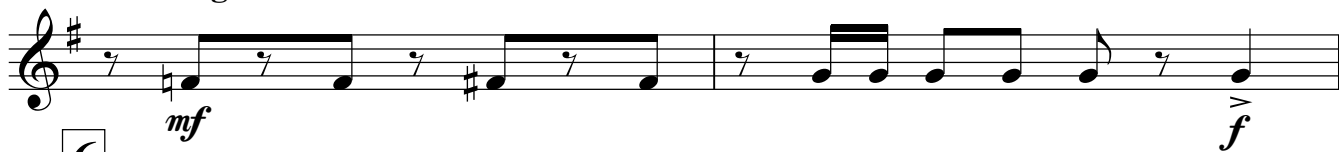

6

Тенор В I (Баритон)

РЕЗИНОВЫЙ ЁЖИК

Сергей Никитин
аранж. Анны Кротевич

Allegro ♩=112

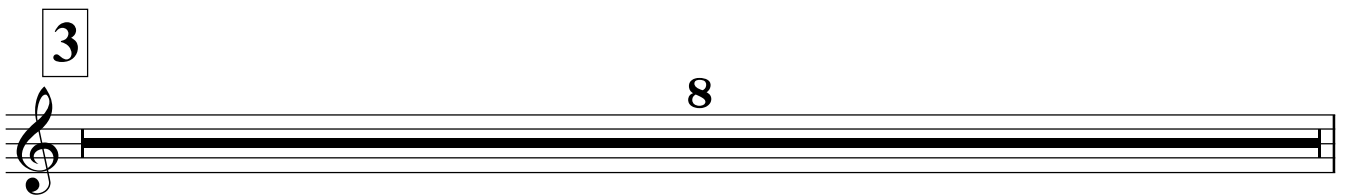
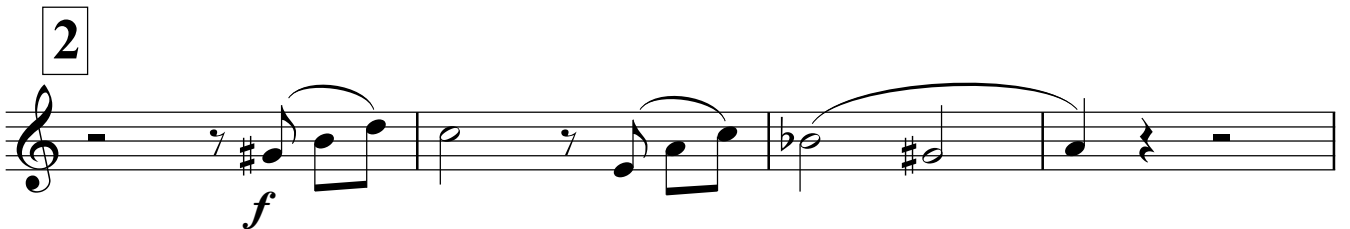

Тенор В I (Баритон)

4

5

rit.

Lento

Allegro

6

Тенор В II

РЕЗИНОВЫЙ ЁЖИК

Сергей Никитин
аранж. Анны Кротевич

Allegro ♩=112

1

mp

2

f

Тенор В II

3

4

5

rit.

Lento

Allegro

6

Бас II

РЕЗИНОВЫЙ ЁЖИК

Сергей Никитин
аранж. Анны Кретевиц

Allegro ♩=112

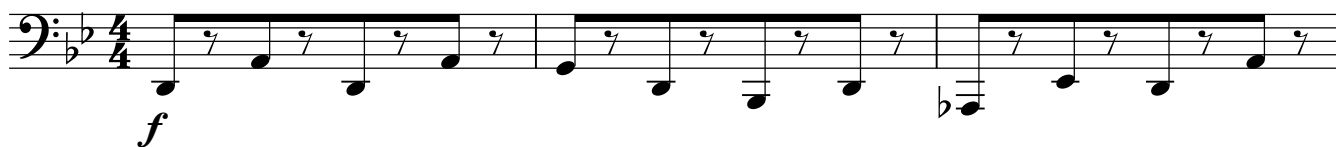

1

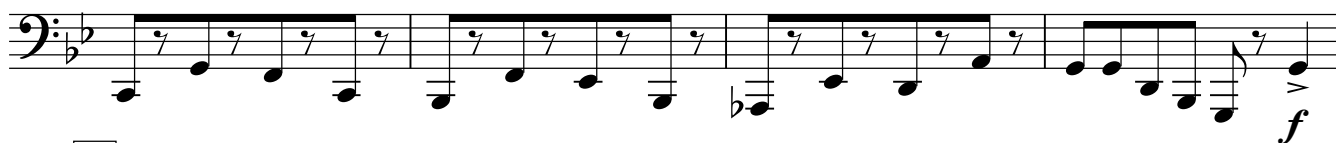
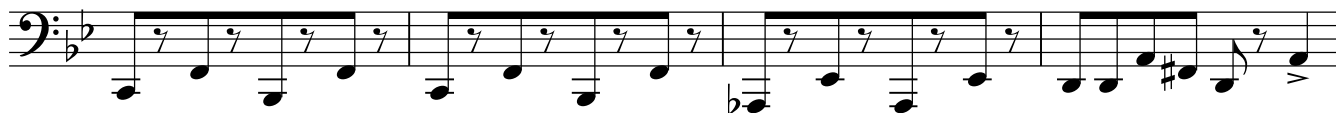

2

3

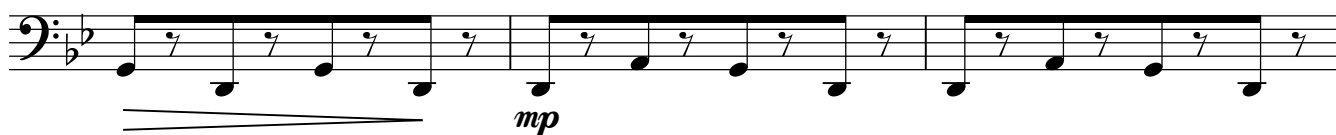

Бас II

4

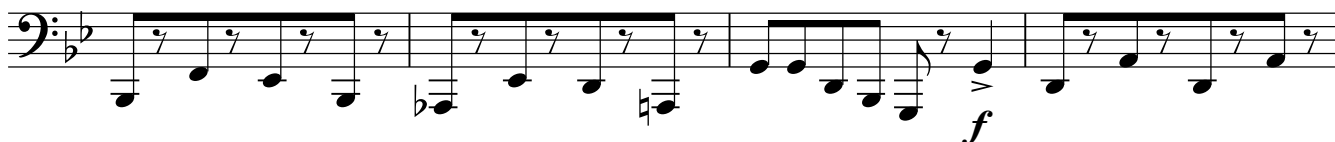

5

rit.

Lento

Allegro

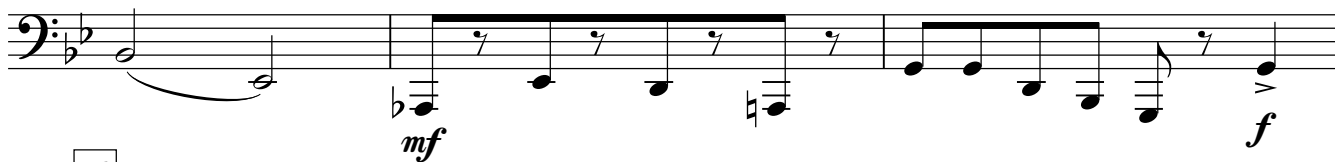

6

