

Flute

**MY HEART WILL GO ON***(Love Theme From 'Titanic')**For Vocal Solo or Optional Alto Saxophone Solo with Concert Band Accompaniment**Music by JAMES HORNER**Lyric by WILL JENNINGS**Arranged by RICHARD SAUCEDO***Lyrical** ♩ = 108*Solo or Soli**All*

*f*

7

9

5

17

*mf*

19

25

6

*mf*

33

33

41

*f*

*mp*

*f*

42

*все*

45

*mf*

*f*

50

53

*cresc.*

59

61

*f*

*f*

64

3

*rit.*

*mp*

*mp*

*p*

Oboe

# MY HEART WILL GO ON

(Love Theme From 'Titanic')

For Vocal Solo or Optional Alto Saxophone Solo with Concert Band Accompaniment

Music by JAMES HORNER  
 Lyric by WILL JENNINGS  
 Arranged by RICHARD SAUCEDO

Lyrical ♩ = 108

Basson

# MY HEART WILL GO ON

(Love Theme From 'Titanic')

For Vocal Solo or Optional Alto Saxophone Solo with Concert Band Accompaniment

Music by JAMES HORNER

Lyric by WILL JENNINGS

Arranged by RICHARD SAUCEDO

Lyrical  $\text{♩} = 108$

3

9

7

17

17

25

26

33

35

41

44

45

53

53

61

62

*mp* *f* *mp*

*mp* *mf*

*f*

*mf* *f* *mp* *mf*

*f*

*cresc.* *ff*

*rit.*

*mp* *dim.* *p*

B $\flat$  Clarinet I

## MY HEART WILL GO ON

(Love Theme From 'Titanic')

For Vocal Solo or Optional Alto Saxophone Solo with Concert Band Accompaniment

Music by JAMES HORNER

Lyric by WILL JENNINGS

Arranged by RICHARD SAUCEDO

Lyrical  $\text{♩} = 108$

3

9

17

19

25

6

32

33

41

2

42

45

51

53

60

61

3

rit.

mp

p

f

mf

mp

f

ff

cresc.

B $\flat$  Clarinet II

## MY HEART WILL GO ON

(Love Theme From 'Titanic')

For Vocal Solo or Optional Alto Saxophone Solo with Concert Band Accompaniment

Music by JAMES HORNER

Lyric by WILL JENNINGS

Arranged by RICHARD SAUCEDO

Lyrical  $\text{♩} = 108$

Measures 1-9: **3** (triple), *f*, *mf*

Measures 10-17: **17**

Measures 21-33: **25**, **6** (triple), *mf*, *f*, **33**

Measures 35-41: **41**, *mf*, *f*, *mp*

Measures 45-53: **45**, *f*, *cresc.*, **53**

Measures 61-61: **61**, *ff*, *mp*, **3** (triple), *rit.*, *mp*, *p*

B $\flat$  Clarinet III

## MY HEART WILL GO ON

(Love Theme From 'Titanic')

For Vocal Solo or Optional Alto Saxophone Solo with Concert Band Accompaniment

Music by JAMES HORNER

Lyric by WILL JENNINGS

Arranged by RICHARD SAUCEDO

Lyrical  $\text{♩} = 108$

3 9

10 17

21 25 33 6

35 41

45 45

53 53

61 61 3 rit.

*f* *mf* *f* *mp* *f* *mp* *p* *ff* *mp* *cresc.*

**E♭ Alto Clarinet**

# MY HEART WILL GO ON

*(Love Theme From 'Titanic')*

*For Vocal Solo or Optional Alto Saxophone Solo with Concert Band Accompaniment*

*Music by JAMES HORNER  
Lyric by WILL JENNINGS  
Arranged by RICHARD SAUCEDO*

Lyrical ♩ = 108

B $\flat$  Bass Clarinet

## MY HEART WILL GO ON

(Love Theme From 'Titanic')

For Vocal Solo or Optional Alto Saxophone Solo with Concert Band Accompaniment

Music by JAMES HORNER

Lyric by WILL JENNINGS

Arranged by RICHARD SAUCEDO

Lyrical  $\text{♩} = 108$ 

E♭ Alto Sax. I

**MY HEART WILL GO ON***(Love Theme From 'Titanic')**For Vocal Solo or Optional Alto Saxophone Solo with Concert Band Accompaniment**Music by JAMES HORNER**Lyric by WILL JENNINGS**Arranged by RICHARD SAUCEDO*

Lyrical ♩ = 108

E♭ Alto Sax. II

**MY HEART WILL GO ON***(Love Theme From 'Titanic')**For Vocal Solo or Optional Alto Saxophone Solo with Concert Band Accompaniment**Music by JAMES HORNER**Lyric by WILL JENNINGS**Arranged by RICHARD SAUCEDO*

Lyrical ♩ = 108

3

mf *f*

9 [9] 7 [17]

mp

25 [25] 33

*f* *mf* *f*

35 41

*p* *f* *mp*

45 [45] 53

*f*

54 [61] 2

*cresc.* *ff* *mp*

64 *rit.*

*mp* *dim.* *p*

B $\flat$  Tenor Sax.**MY HEART WILL GO ON***(Love Theme From 'Titanic')**For Vocal Solo or Optional Alto Saxophone Solo with Concert Band Accompaniment**Music by JAMES HORNER**Lyric by WILL JENNINGS**Arranged by RICHARD SAUCEDO*

Lyrical  $\text{♩} = 108$

E♭ Bari. Sax.

**MY HEART WILL GO ON***(Love Theme From 'Titanic')**For Vocal Solo or Optional Alto Saxophone Solo with Concert Band Accompaniment**Music by JAMES HORNER**Lyric by WILL JENNINGS**Arranged by RICHARD SAUCEDO*

Lyrical ♩ = 108

## Vocal Solo

## MY HEART WILL GO ON

(Love Theme From 'Titanic')

For Vocal Solo or Optional Alto Saxophone Solo with Concert Band Accompaniment

Music by JAMES HORNER

Lyric by WILL JENNINGS

Arranged by RICHARD SAUCEDO

Lyrical ♩ = 108

8 9 *mf*

Ev - ry night in my dreams\_ I see you, I feel you, that is how I

14 17 *mf*

know you go on.\_\_\_\_\_ Far a-cross the dis-tance and spac-es be tween us you have come to

22 25 *f*

show you go on.\_\_\_\_\_ Near, far, wher - ev - er you are, I be - lieve that the

30 33

heart does go on.\_\_\_\_\_ Once more you o - pen the door\_ and you're here in my

38 41 45 53 *f*

heft, and my heart will go on and on.\_\_\_\_\_ We'll

54 *cresc.* 61 *ff*

stay for - ev - er this way. You are safe in my heart, and my heart will go on and on.\_\_\_\_\_

62 *mp* *mf*

Oh.\_\_\_\_\_ Oh.\_\_\_\_\_

67 *rit. dim.* *mp*

\_\_\_\_\_

Alto Sax. Solo (Opt.)

**MY HEART WILL GO ON***(Love Theme From 'Titanic')**For Vocal Solo or Optional Alto Saxophone Solo with Concert Band Accompaniment**Music by JAMES HORNER**Lyric by WILL JENNINGS**Arranged by RICHARD SAUCEDO*

Lyrical ♩ = 108

8 9

14 17

22 25

30 33

37 41 2

45 45 53 8

59 61

66 61

*mf espress.*

*mf*

*f*

*f*

*mp*

*f*

*cresc.*

*ff* *mp*

*mf tenderly*

*rit.*

*dim.* *mp*

B $\flat$  Trumpet I

## MY HEART WILL GO ON

(Love Theme From 'Titanic')

For Vocal Solo or Optional Alto Saxophone Solo with Concert Band Accompaniment

Music by JAMES HORNER

Lyric by WILL JENNINGS

Arranged by RICHARD SAUCEDO

Lyrical  $\text{♩} = 108$

5 9 6

*mp* *f* *p* *mp* *mf*

17 17 25 6 33

*mf* *f*

37 2 41 3 45

*p* *mf* *f*

48 53

57 61

*cresc.* *ff* *mp*

62 6 rit.

*mp* *p*

B $\flat$  Trumpet II

## MY HEART WILL GO ON

(Love Theme From 'Titanic')

For Vocal Solo or Optional Alto Saxophone Solo with Concert Band Accompaniment

Music by JAMES HORNER  
 Lyric by WILL JENNINGS  
 Arranged by RICHARD SAUCEDO

Lyrical  $\text{♩} = 108$

5 9 6

*mp* *f* *p* *mp* *mf*

17 17 25 33

7 6 *mf* *f*

37 41 45

2 3 *p* *mf* *f*

48 53

57 61

*cresc.* *ff* *mp*

62 62 *rit.*

6 *mp* *p*

B $\flat$  Trumpet III

## MY HEART WILL GO ON

(Love Theme From 'Titanic')

For Vocal Solo or Optional Alto Saxophone Solo with Concert Band Accompaniment

Music by JAMES HORNER  
 Lyric by WILL JENNINGS  
 Arranged by RICHARD SAUCEDO

Lyrical  $\text{♩} = 108$

5 9 6

*mp* *f* *p* *mp* *mf*

17 17 25 6 33

*f*

37 2 41 3 45

*p* *mf* *f*

48 53

57 61

*cresc.* *ff* *mp*

62 6 rit.

*mp* *p*

## F Horn

## MY HEART WILL GO ON

(Love Theme From 'Titanic')

For Vocal Solo or Optional Alto Saxophone Solo with Concert Band Accompaniment

Music by JAMES HORNER

Lyric by WILL JENNINGS

Arranged by RICHARD SAUCEDO

Lyrical ♩ = 108

**Trombone I**

# MY HEART WILL GO ON

*(Love Theme From 'Titanic')*

*For Vocal Solo or Optional Alto Saxophone Solo with Concert Band Accompaniment*

Music by JAMES HORNER  
 Lyric by WILL JENNINGS  
 Arranged by RICHARD SAUCEDO

Lyrical ♩ = 108

9

mp *f* mp

10

7 17 25

mp *mf*

31

33

*f* *mf*

41

41 45

*f* *mp* *mf* *f*

52

53

*cresc.* *ff*

61

61

4

rit.

*mp* *dim.* *p*

## Trombone II

## MY HEART WILL GO ON

(Love Theme From 'Titanic')

For Vocal Solo or Optional Alto Saxophone Solo with Concert Band Accompaniment

Music by JAMES HORNER

Lyric by WILL JENNINGS

Arranged by RICHARD SAUCEDO

Lyrical ♩ = 108

9 9 7 17 7 25

30 33

40 41 45

51 53

60 61 4 rit. dim. p

*mp* *f* *mp* *mf* *f* *mf* *f* *mp* *ff* *mp* *dim.* *p* *cresc.*

Baritone

**MY HEART WILL GO ON***(Love Theme From 'Titanic')**For Vocal Solo or Optional Alto Saxophone Solo with Concert Band Accompaniment**Music by JAMES HORNER**Lyric by WILL JENNINGS**Arranged by RICHARD SAUCEDO*

Lyrical ♩ = 108

## Tuba

## MY HEART WILL GO ON

(Love Theme From 'Titanic')

For Vocal Solo or Optional Alto Saxophone Solo with Concert Band Accompaniment

Music by JAMES HORNER

Lyric by WILL JENNINGS

Arranged by RICHARD SAUCEDO

Lyrical ♩ = 108

9

10

17

19

25

28

33

37

41

45

46

53

55

61

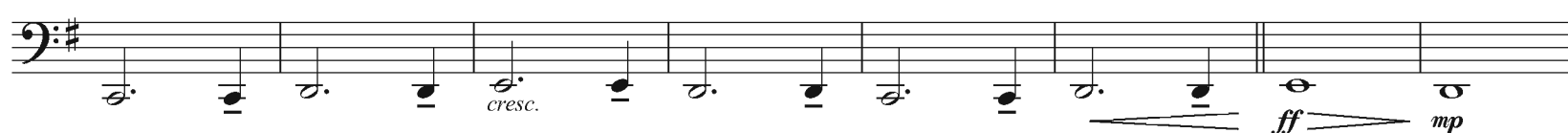

63

rit.

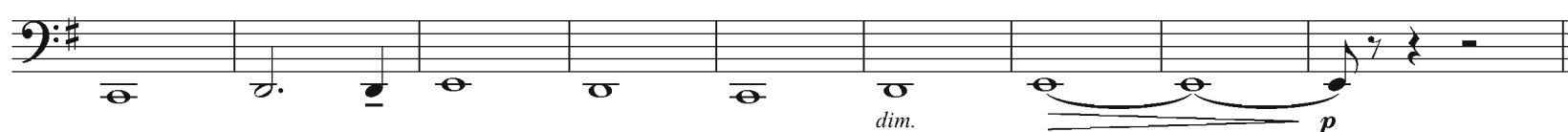

Electric Bass

**MY HEART WILL GO ON***(Love Theme From 'Titanic')**For Vocal Solo or Optional Alto Saxophone Solo with Concert Band Accompaniment*

Music by JAMES HORNER

Lyric by WILL JENNINGS

Arranged by RICHARD SAUCEDO

Lyrical ♩ = 108

9

10

17

19

25

28

33

37

41

45

46

53

55

61

63

*mp* *f* *mp*

*mf*

*f mp*

*mf* *f* *mp* *f*

*cresc.* *ff* *mp*

*rit.* *dim.* *p*

Percussion

# MY HEART WILL GO ON

(Love Theme From 'Titanic')

For Vocal Solo or Optional Alto Saxophone Solo with Concert Band Accompaniment

Music by JAMES HORNER  
Lyric by WILL JENNINGS  
Arranged by RICHARD SAUCEDO

Lyrical ♩ = 108

Tambourine  
Sus. Cym.

# MY HEART WILL GO ON

(Love Theme From 'Titanic')

For Vocal Solo or Optional Alto Saxophone Solo with Concert Band Accompaniment

Music by JAMES HORNER  
Lyric by WILL JENNINGS  
Arranged by RICHARD SAUCEDO

Lyrical ♩ = 108

Tambourine

Mallet Perc.

**MY HEART WILL GO ON***(Love Theme From 'Titanic')**For Vocal Solo or Optional Alto Saxophone Solo with Concert Band Accompaniment**Music by JAMES HORNER**Lyric by WILL JENNINGS**Arranged by RICHARD SAUCEDO*

Lyrical ♩ = 108

3

9

17

25

33

41

45

50

53

58

61

64

*f*

*mf*

*f*

*f*

*f*

*cresc.*

*ff*

*mp*

*mf*

*rit.*

## Timpani

## MY HEART WILL GO ON

(Love Theme From 'Titanic')

For Vocal Solo or Optional Alto Saxophone Solo with Concert Band Accompaniment

Music by JAMES HORNER

Lyric by WILL JENNINGS

Arranged by RICHARD SAUCEDO

Lyrical ♩ = 108

B $\flat$ , C, E $\flat$

3

3

9

2

*p* *f* *f* *mp* *mp*

14

2

17

24

25

33

2

*mf* *f*

34

41

Change C to D, E $\flat$  to E

*mf* *f*

42

3

45

2

*f*

53

53

*f* *cresc.*

60

61

6

*mf* *ff* *mp* *p* *rit.*