

Альт Es 1

Фантазёр

Композитор - Морозов А.

Инструментовка Соколовского И. Е.

Più mosso $\text{♩}=128$ 

41 **5**

45

49 **6**

53

57 **7**

61

65 **8**

69

73 **9**

77

АЛЬТ Es 1

3

81 **10**

85

89 **11**

93

97 **12**

101

105 **13**

109

113 **14**

117

Альт Es 1

121 **15**

125 ♩=48 rit.

Альт Es 2

Фантазёр

Композитор - Морозов А.
Инструментовка Соколовского И. Е.*Più mosso* $\text{♩} = 128$ 

41 **5**

45

49 **6**

53

57 **7**

61

65 **8**

69

73 **9**

77

АЛЬТ Es 2

3

81 **10**

85

89 **11**

93

97 **12**

101

105 **13**

109

113 **14**

117

АЛЬТ Es 2

121 **15**

124

127

$\text{♩} = 48$ rit.

Баритон В

Фантазёр

Композитор - Морозов А.

Инструментовка Соколовского И. Е.

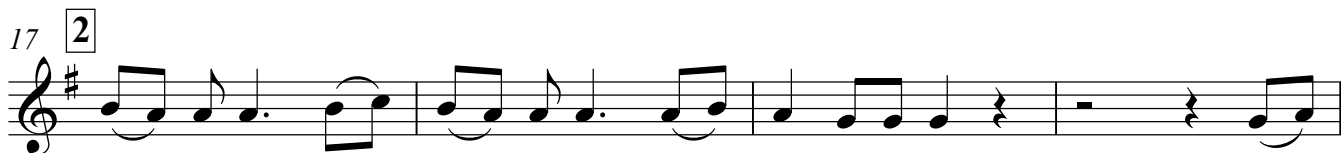
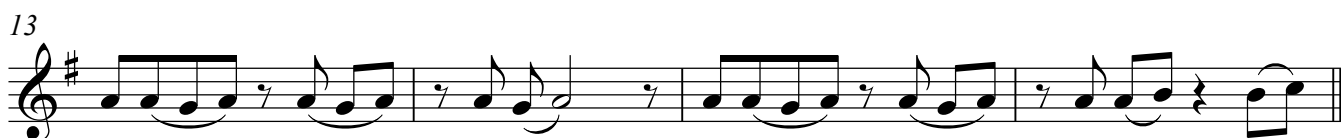
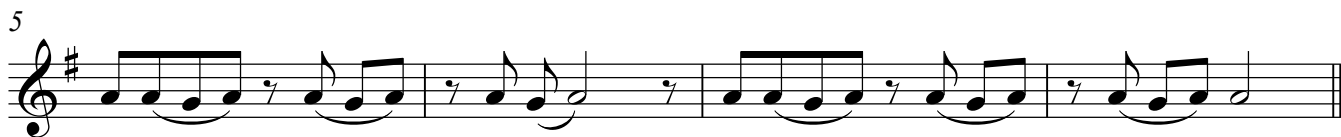
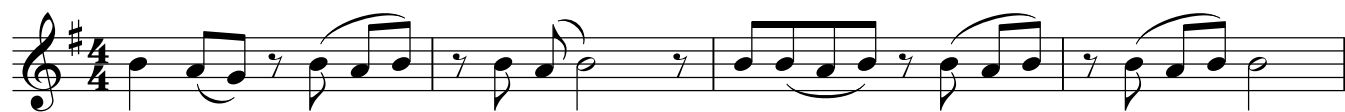
Più mosso $\text{♩} = 128$ 

2

Баритон В

37

41 **5**

45

49 **6**

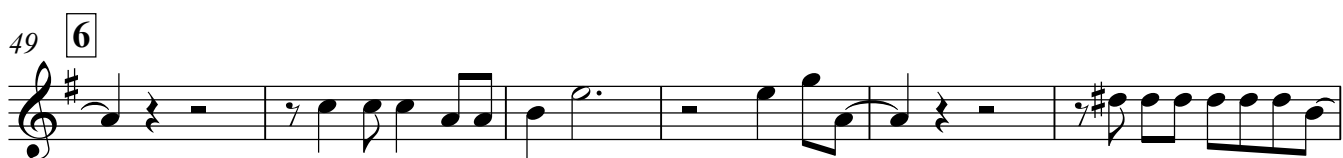

55 **7**

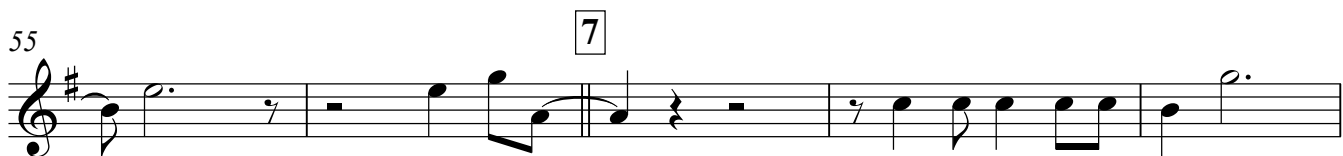

60

65 **8**

69

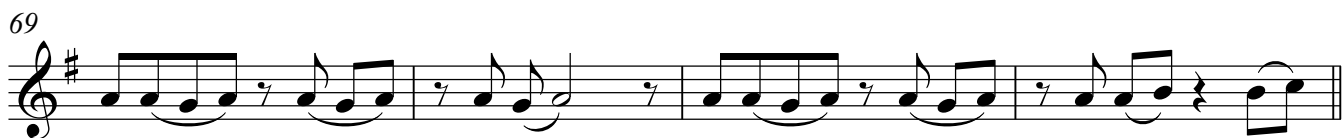

73 **9**

77

Баритон В

3

81 **10**

85

89 **11**

95 **12**

100

105 **13**

111 **14**

116

121 **15**

125 $\text{♩}=48$ rit.

Бас гитара

Фантазёр

Композитор - Морозов А.
Инструментовка Соколовского И. Е.Più mosso $\text{♩} = 128$ 

Соколовский Иван Евменович - г. Тихорецк, Краснодарского края - 4 января 2021 года

V.S.

2

Бас гитара

41 **5**

45

49 **6**

53

57 **7**

61

65 **8**

69

73 **9**

77

Бас гитара

3

81 **10**

85

89 **11**

93

97 **12**

101

105 **13**

109

113 **14**

117

Басы 1-2

Фантазёр

Композитор - Морозов А.

Инструментовка Соколовского И. Е.

Più mosso $\text{♩}=128$ 

41 **5**

45

49 **6**

53

57 **7**

61

65 **8**

69

73 **9**

77

Басы 1-2

81 **10**

85

89 **11**

93

97 **12**

101

105 **13**

109

113 **14**

117

4

Басы 1-2

121 **15**

125 $\text{♩}=48$ rit.

Корнет В 1

Фантазёр

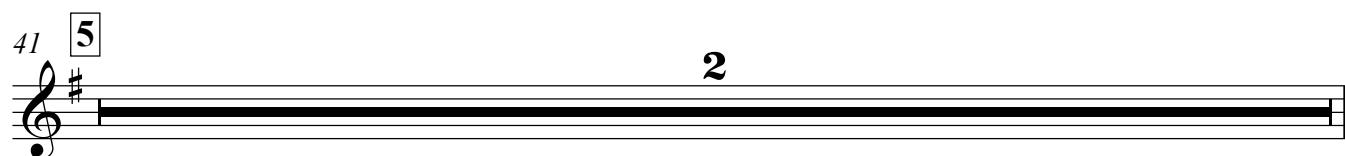
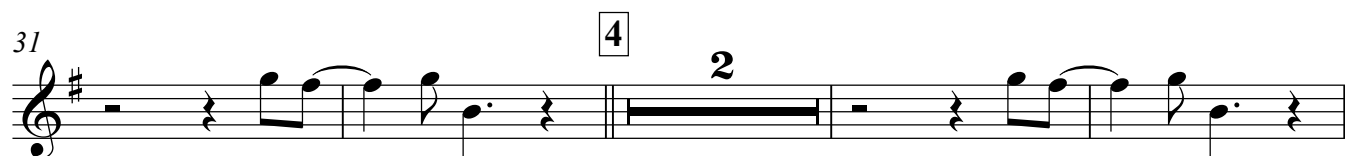
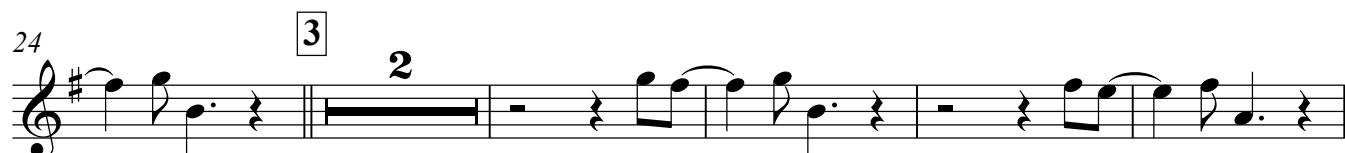
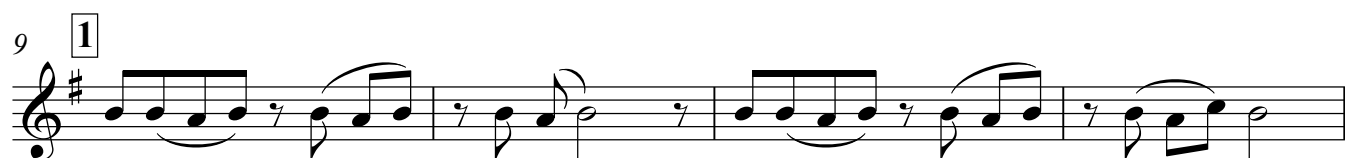
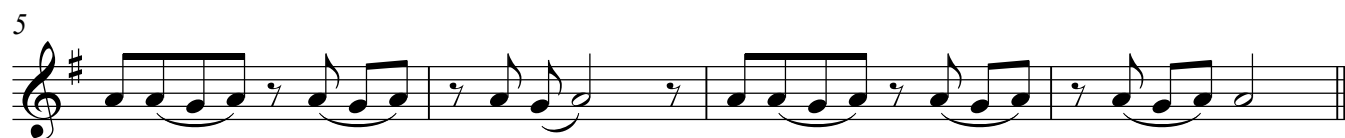
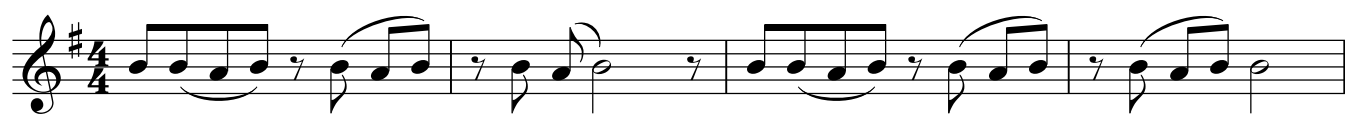
Più mosso $\text{♩} = 128$ Композитор - Морозов А.
Инструментовка Соколовского И. Е.

Корнет В 1

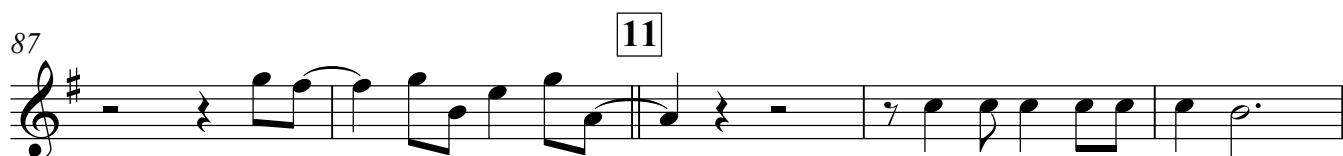

Корнет В 1

3

92

97 **12**

105 **13**

113 **14**

117

121 **15**

125

$\text{♩}=48$ rit.

Корнет В 2

Фантазёр

Композитор - Морозов А.
Инструментовка Соколовского И. Е.

Più mosso $\text{♩} = 128$

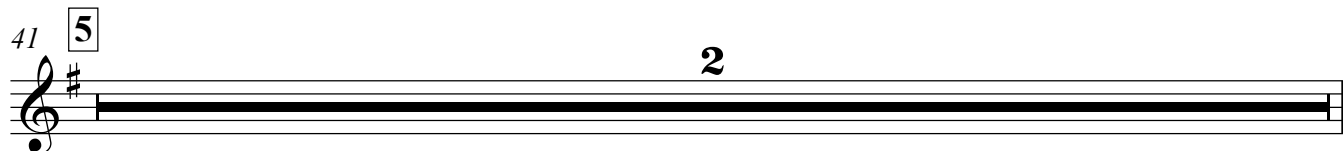
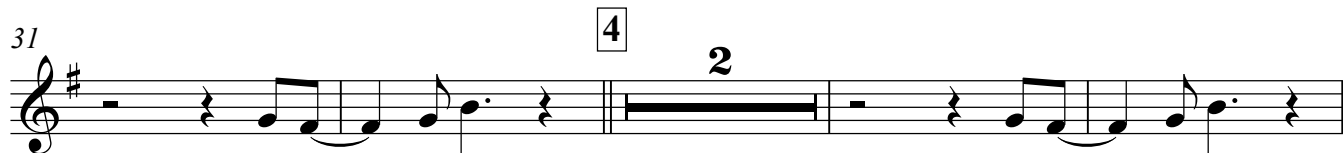
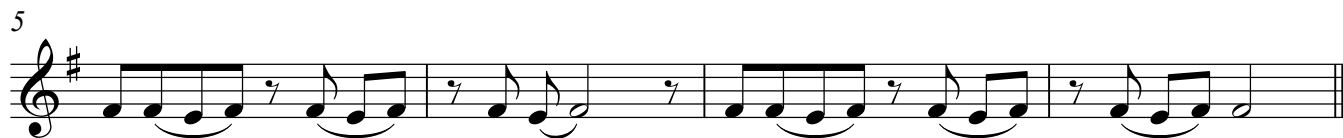
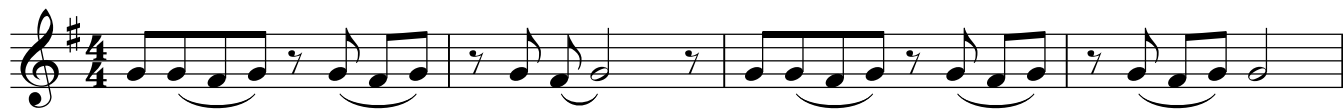

Корнет В 2

43

49 **6**

53

57 **7**

61

65 **8**

69

73 **9**

80 **10**

87 **11**

Корнет В 2

92

97 **12**

105 **13**

113 **14**

117

121 **15**

125 $\text{♩}=48$ rit.

Саксофон альт Es 1

Фантазёр

Композитор - Морозов А.

Инструментовка Соколовского И. Е.

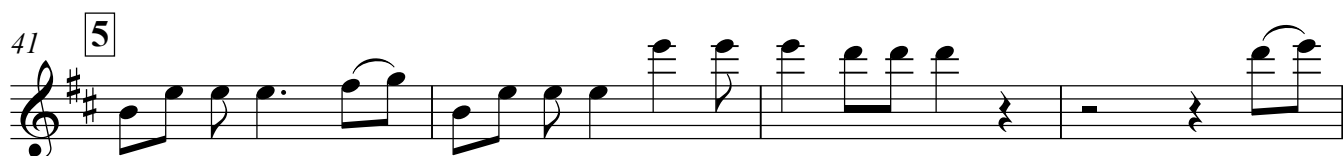
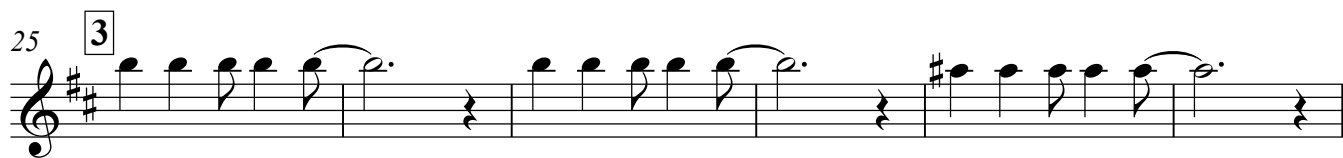
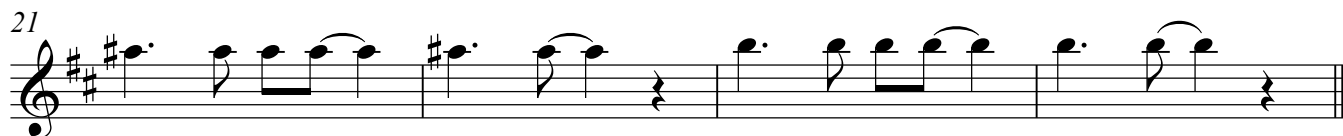
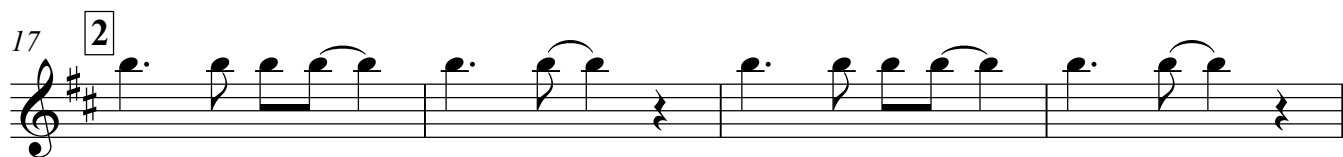
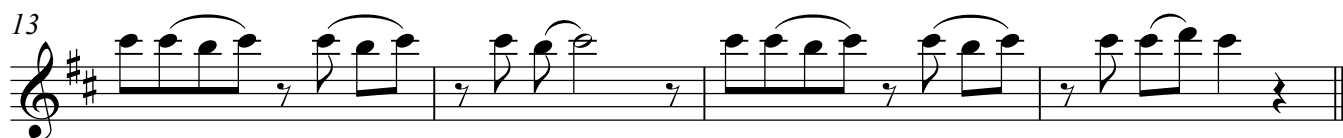
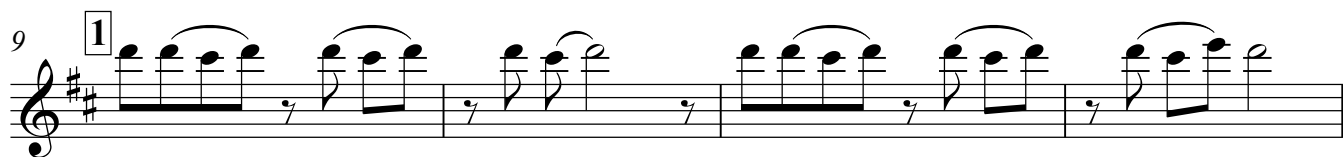
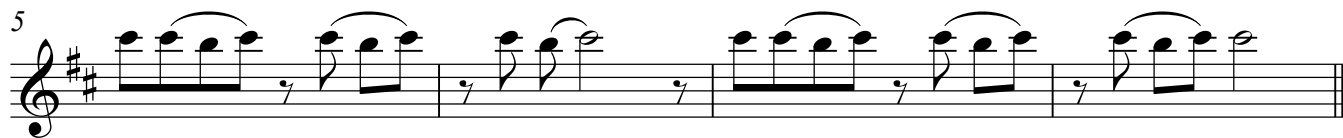
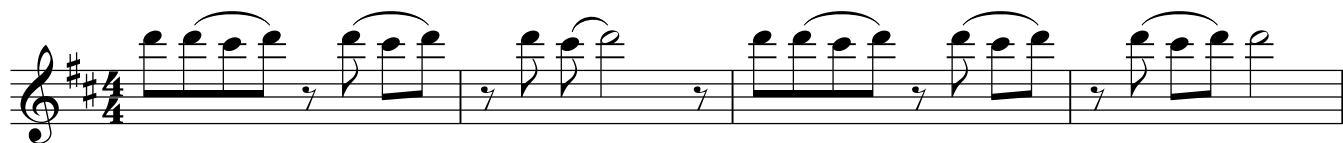
Più mosso $\text{♩} = 128$ 

Саксофон альт Es 1

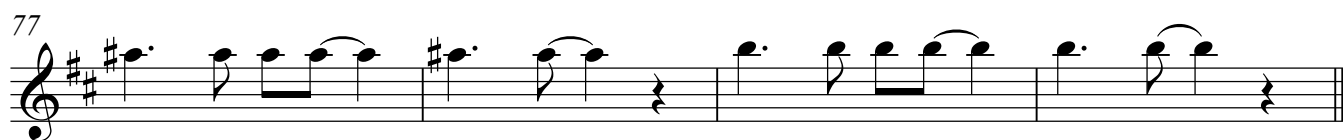
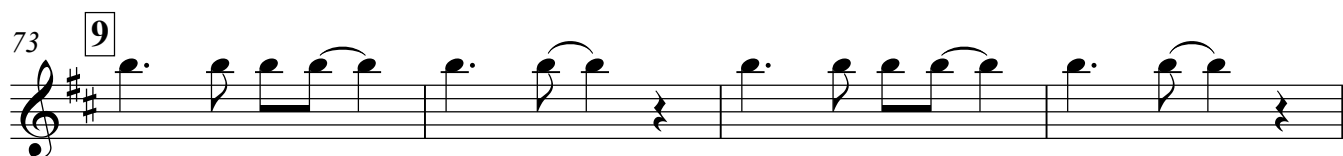
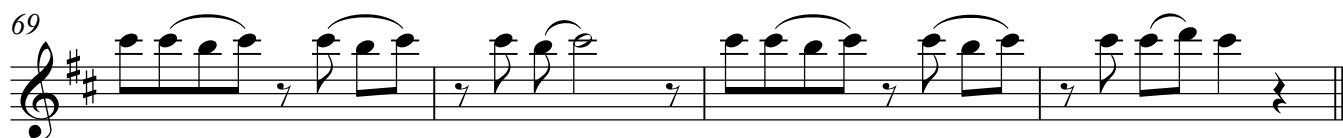
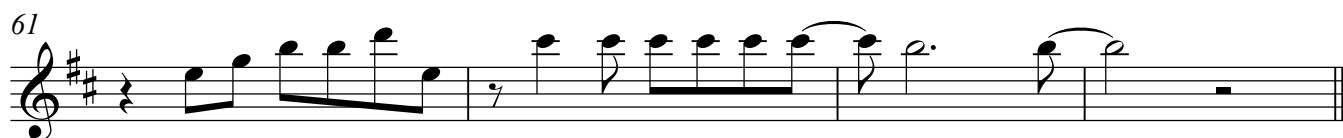
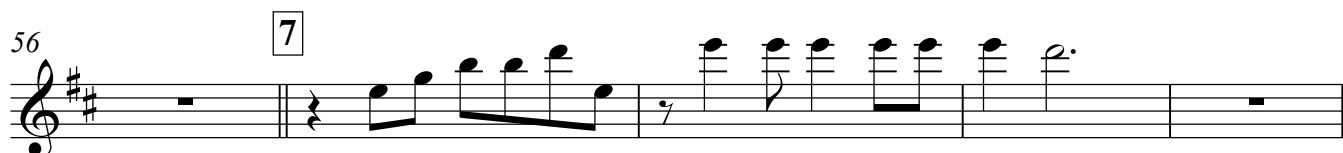
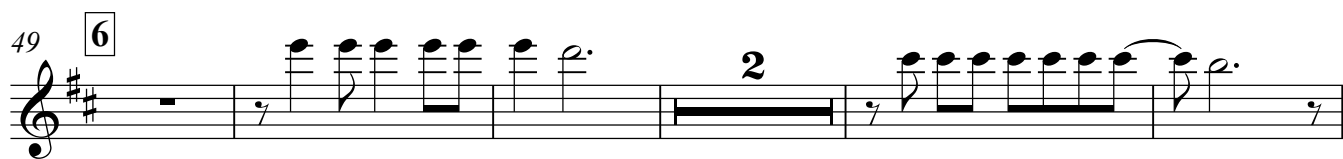

Саксофон альт Es 1

89 **11**

94 **12**

102 **13**

107 **2**

113 **14**

117

121 **15**

125 **=48 rit.**

Саксофон альт Es 2

Фантазёр

Композитор - Морозов А.
Инструментовка Соколовского И. Е.Più mosso $\text{♩} = 128$ 

Саксофон альт Es 2

41 **5**

45

49 **6**

56 **7**

61

65 **8**

69

73 **9**

77

81 **10**

Саксофон альт Es 2

3

85

89

11

94

12

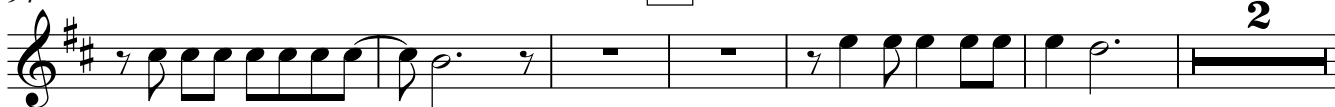

102

13

107

2

113

14

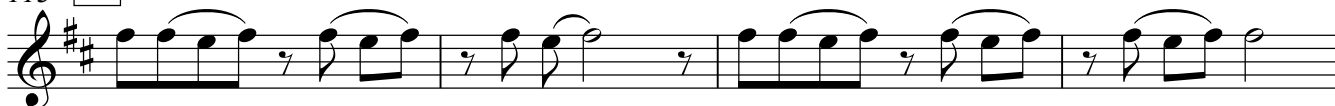

117

121

15

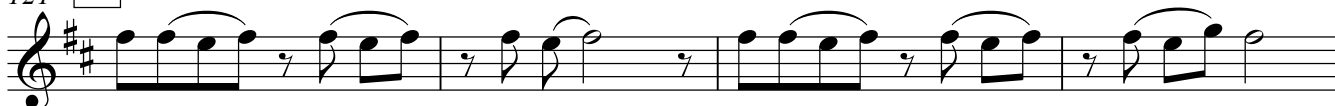

125

♩=48 rit.

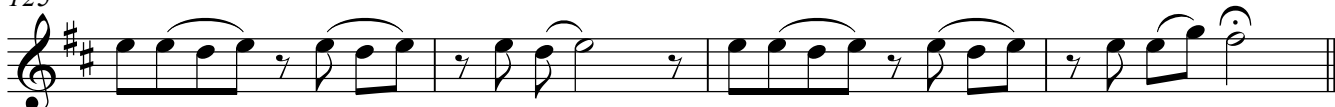

Саксофон тенор В

Фантазёр

Più mosso $\text{♩} = 128$ Композитор - Морозов А.
Инструментовка Соколовского И. Е.

5

9 **1**

13

17 **2**

21

25 **3**

31 **4**

36

41 **5**

Саксофон тенор В

3

89 **11**

93

97 **12**

105 **13**

112 **14**

116

120 **15**

123

127

Тарелки

Фантазёр

Композитор - Морозов А.
Инструментовка Соколовского И. Е.Più mosso $\text{♩} = 128$

5

9 **1**

13

17 **2**

21

25 **3**

29

33 **4**

37

Тарелки

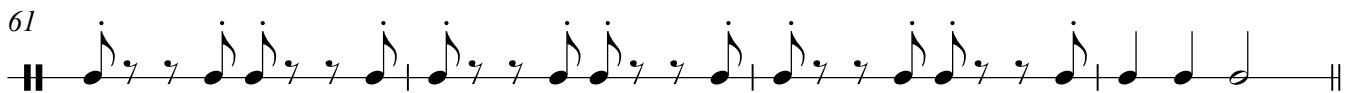

Тарелки

3

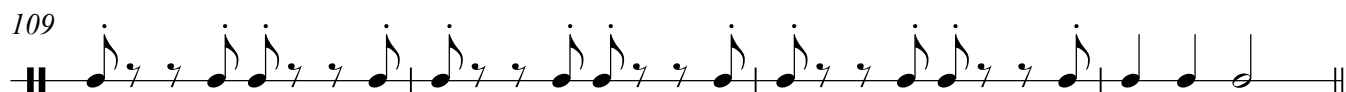

4

Тарелки

Тенор В 1

Фантазёр

Композитор - Морозов А.

Инструментовка Соколовского И. Е.

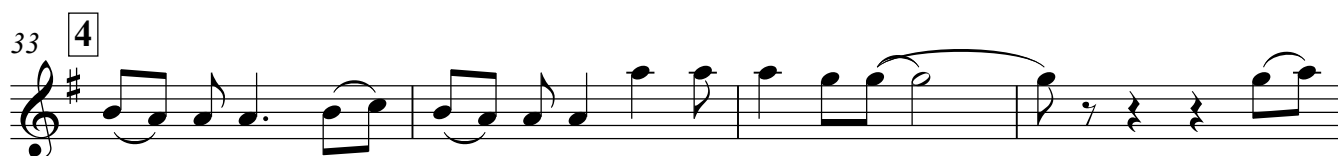
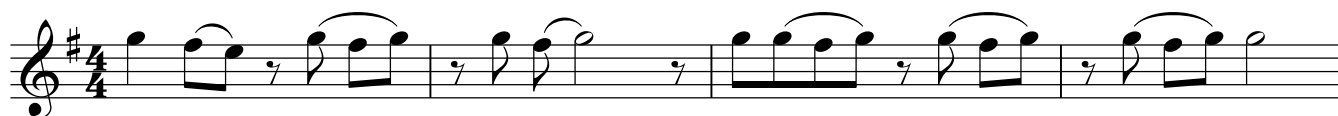
Più mosso $\text{♩} = 128$ 

2

Тенор В 1

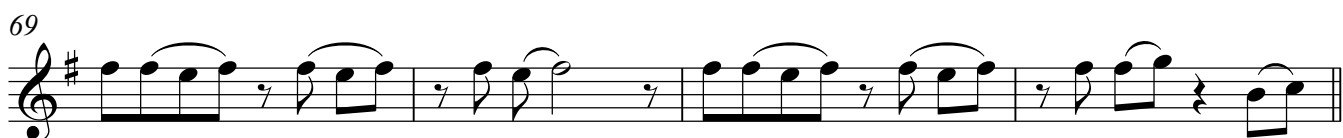
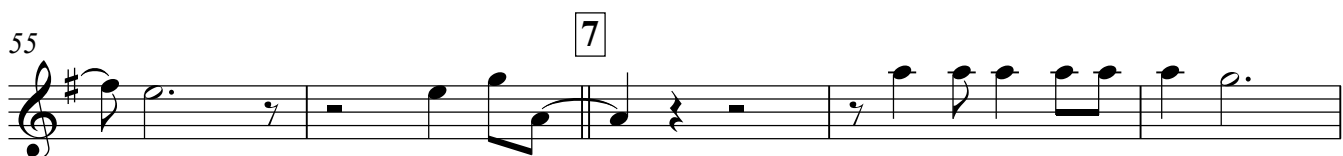
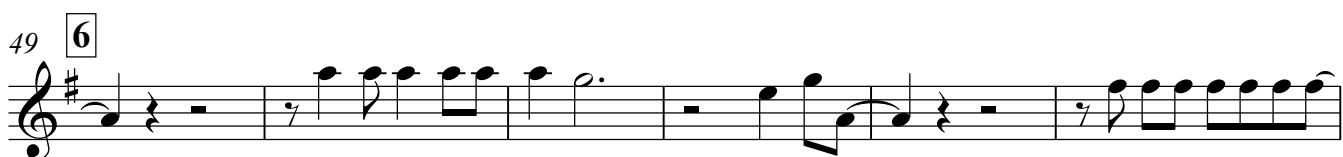
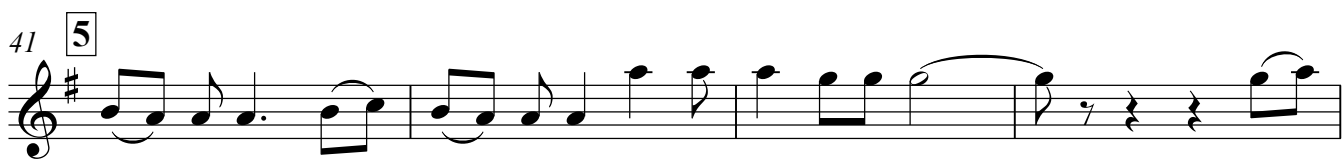

Тенор В 1

3

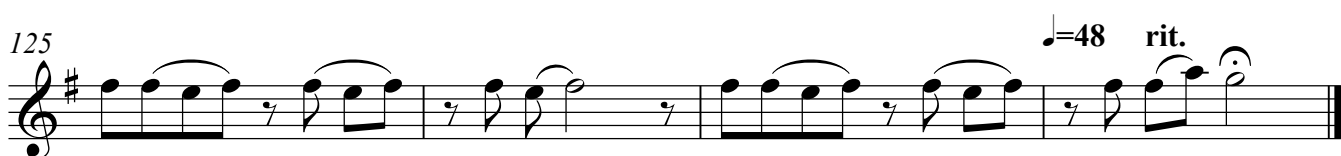
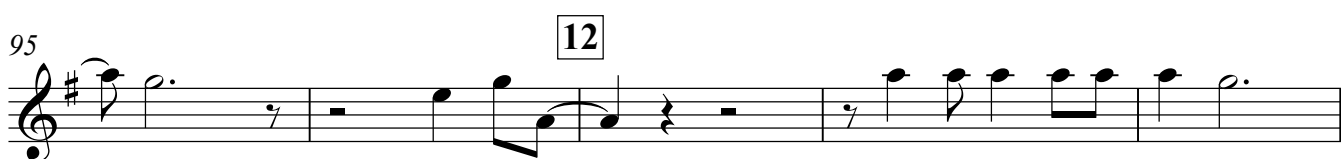
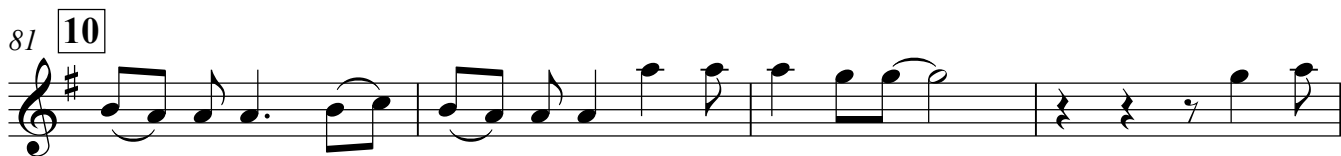

Тенор В 2

Фантазёр

Композитор - Морозов А.
Инструментовка Соколовского И. Е.Più mosso $\text{♩} = 128$ 

2

Тенор В 2

41 **5**

45

49 **6**

53

57 **7**

61

65 **8**

69

73 **9**

77

Тенор В 2

81 **10**

85

89 **11**

93

97 **12**

101

105 **13**

109

113 **14**

117

4

Тенор В 2

121 **15**

125 $\text{♩}=48$ rit.

Тенор В 3

Фантазёр

Композитор - Морозов А.
Инструментовка Соколовского И. Е.Più mosso $\text{♩} = 128$ 

2

Тенор В 3

41 **5**

45

49 **6**

53

57 **7**

61

65 **8**

69

73 **9**

77

Тенор В 3

81 **10**

85

89 **11**

93

97 **12**

101

105 **13**

109

113 **14**

117

4

Тенор В 3

121 **15**

Труба В 1

Фантазёр

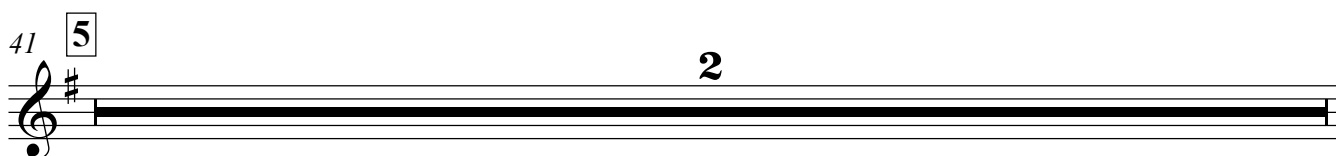
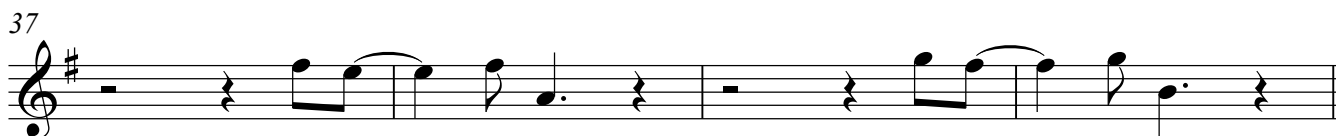
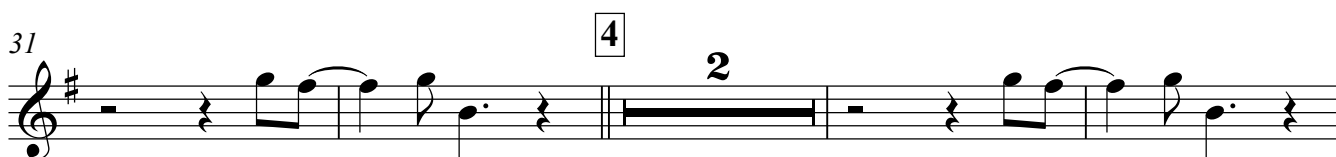
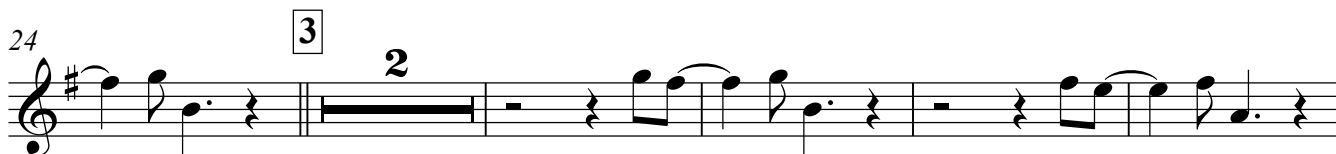
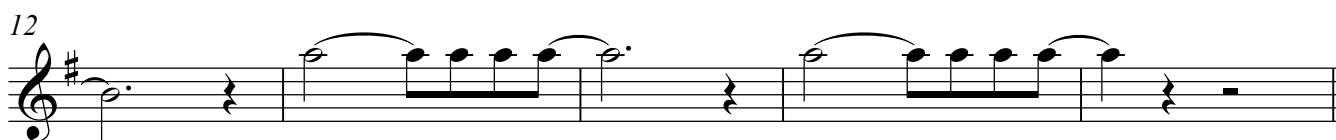
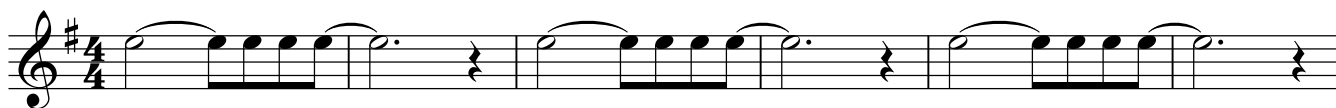
Композитор - Морозов А.
Инструментовка Соколовского И. Е.Più mosso $\text{♩} = 128$ 

2

Труба В 1

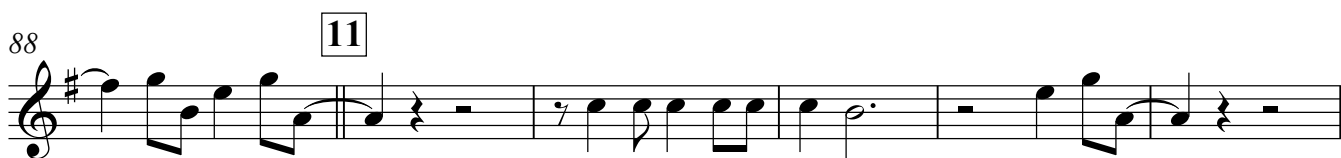
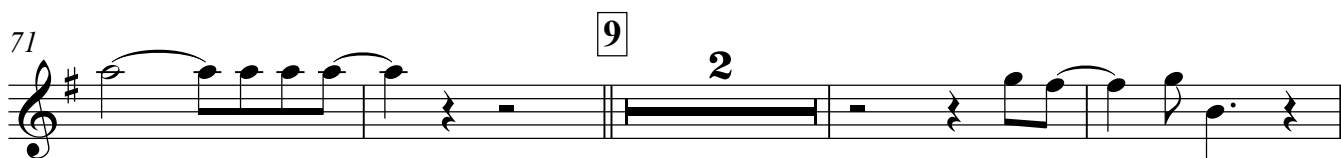
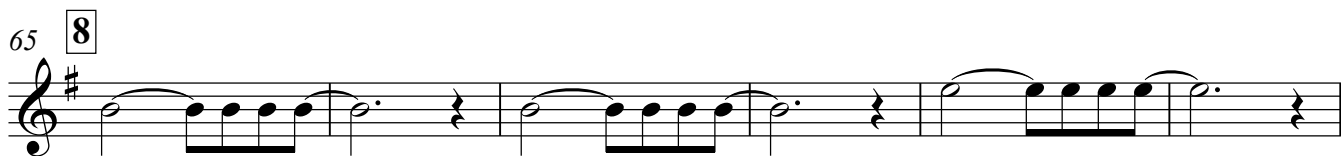

Труба В 1

3

94 12

99

105 13

113 14

117

121 15

125 ♩=48 rit.

Труба В 2

Фантазёр

Più mosso $\text{♩} = 128$ Композитор - Морозов А.
Инструментовка Соколовского И. Е.

7 1

12

17 2

24 3 2

31 4 2

37

41 5 2

48 6

52

2

Труба В 2

57 **7**

61

65 **8**

71 **9**

77

81 **10**

88 **11**

94 **12**

99

105 **13**

113 **14**

Труба В 2

3

117

121 **15**

125

♩=48 rit.

Ударные

Фантазёр

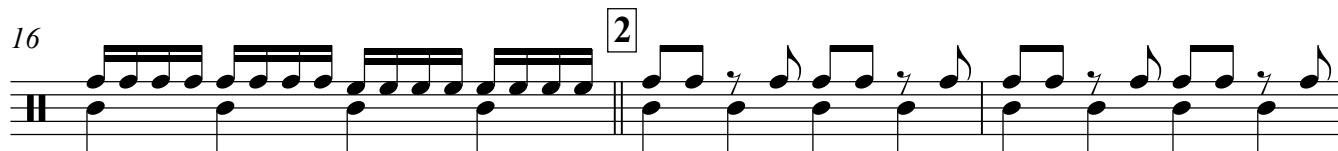
Più mosso $\text{♩} = 128$ Композитор - Морозов А.
Инструментовка Соколовского И. Е.

Ударные

33 **4**

37

41 **5**

45

49 **6**

53

56 **7**

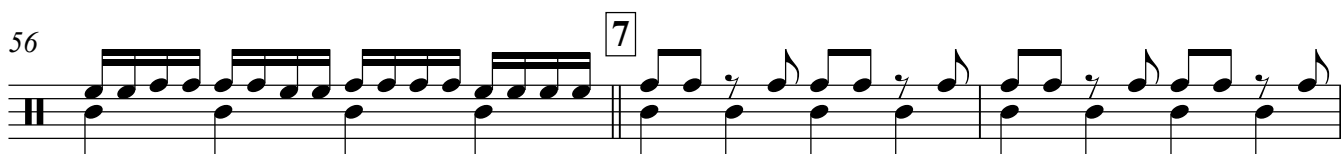

59

62

65 **8**

Ударные

69

72

9

75

78

81

10

85

89

11

93

96

12

99

Ударные

102

13
105

109

112

14

115

118

15
121

125

$\text{♩} = 48$ rit.