

Flute

ИВУШКА

Григорий Пономаренко
инстр. А. Школяр

Eleventh line of the flute score. It begins with a dynamic marking of *pp* (pianissimo). It contains two endings: '1.' followed by a melodic phrase, and '2. rit.' followed by a final note with a fermata.

Clarinet in B \flat 1

ИВУШКА

Григорий Пономаренко
инстр. А. Школяр

Alto Saxophone 1

ИВУШКА

Григорий Пономаренко
инстр. А. Школяр

Alto Saxophone 2

ИВУШКА

Григорий Пономаренко
инстр. А. Школяр

Trumpet in B \flat

ИВУШКА

Григорий Пономаренко
инстр. А. Школяр

Percussion

ИВУШКА

Григорий Пономаренко
инстр. А. Школяр

4

f

p

1

p

4

8

2

mp

4

3

mf

4

8

4

p

5

f

4

6

p

mf

7

8

8

6

p

9

f

4

10

p

4

1.

2. rit.

pp

Marching Bass Drum

ИВУШКА

Григорий Пономаренко
инстр. А. Школяр

4

1 4 8 2 4

3 4 8

4 4

5 4

6

7 8 8 6

9 4 8

10 4 1. 2. rit. кол. по тар. pp

Cornet in B \flat 1

ИВУШКА

Григорий Пономаренко
инстр. А. Школяр

1. Musical staff 1: Treble clef, 3/4 time signature, key signature of two flats. Starts with a forte (*f*) dynamic, followed by a series of eighth and quarter notes, ending with a piano (*p*) dynamic.

2. Musical staff 2: Treble clef, 3/4 time signature. Measure 1 is a whole rest (8). Measure 2 is a whole rest (4). The staff continues with a piano (*p*) dynamic and a melodic line.

3. Musical staff 3: Treble clef, 3/4 time signature. Starts with a mezzo-forte (*mf*) dynamic and a melodic line.

4. Musical staff 4: Treble clef, 3/4 time signature. Starts with a piano (*p*) dynamic and a melodic line.

5. Musical staff 5: Treble clef, 3/4 time signature. Starts with a forte (*f*) dynamic and a melodic line.

6. Musical staff 6: Treble clef, 3/4 time signature. Starts with a piano (*p*) dynamic, then mezzo-forte (*mf*), and ends with a melodic line.

7. Musical staff 7: Treble clef, 3/4 time signature. Measure 7 is a whole rest (6). The staff continues with a mezzo-forte (*mf*) dynamic and a melodic line.

8. Musical staff 8: Treble clef, 3/4 time signature. Measure 8 is a whole rest (4). The staff continues with a mezzo-forte (*mf*) dynamic and a melodic line.

9. Musical staff 9: Treble clef, 3/4 time signature. Starts with a forte (*f*) dynamic and a melodic line.

10. Musical staff 10: Treble clef, 3/4 time signature. Measure 10 is a whole rest (4). The staff continues with a mezzo-forte (*mf*) dynamic, a first ending (1.), and a second ending (2. rit.) ending with piano-piano (*pp*) dynamics.

Cornet in B \flat 2

ИВУШКА

Григорий Пономаренко
инстр. А. Школяр

Horn in E♭ 1

ИВУШКА

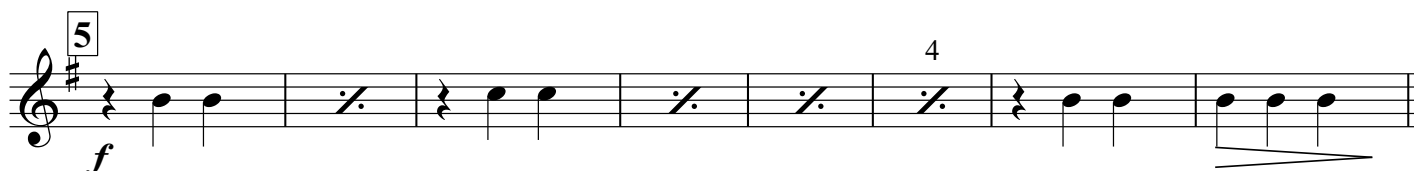
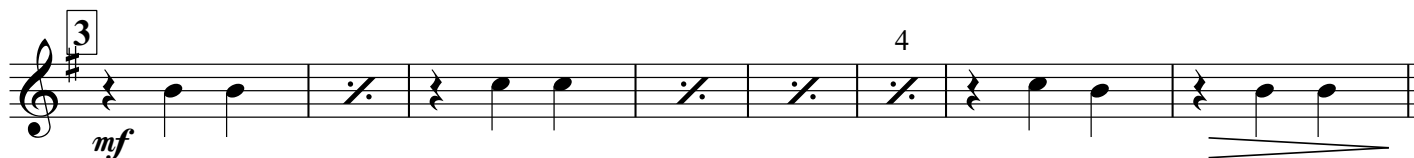
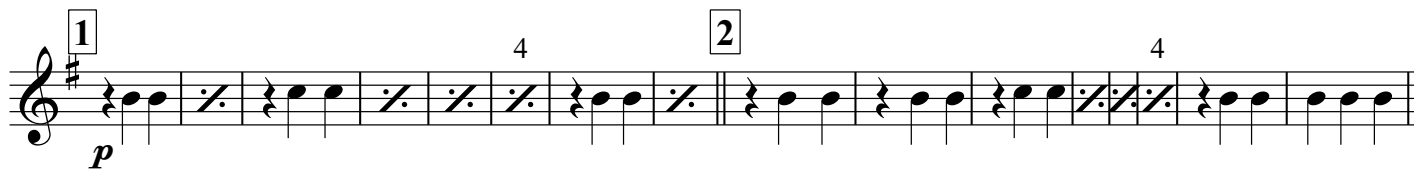
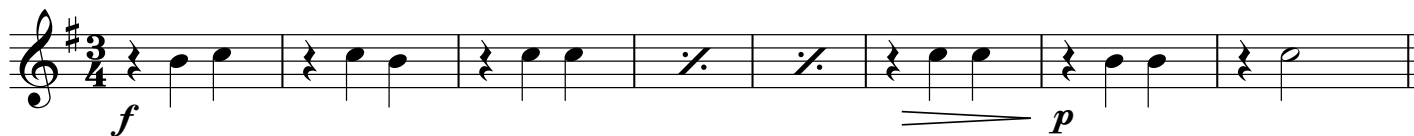
Григорий Пономаренко
инстр. А. Школяр

Horn in E \flat 2

ИВУШКА

Григорий Пономаренко
инстр. А. Школяр

Euphonium 1

ИВУШКА

Григорий Пономаренко
инстр. А. Школяр

1. Musical staff 1: Euphonium 1, first measure. Key signature: one sharp (F#), time signature: 3/4. Dynamics: *f* (forte) at the start, *p* (piano) at the end.

2. Musical staff 2: Euphonium 1, second measure. Dynamics: *p* (piano) at the start, *mf* (mezzo-forte) in the middle.

3. Musical staff 3: Euphonium 1, third measure. Dynamics: *mf* (mezzo-forte) in the middle.

4. Musical staff 4: Euphonium 1, fourth measure. Dynamics: *mf* (mezzo-forte) at the start.

5. Musical staff 5: Euphonium 1, fifth measure. Dynamics: *mf* (mezzo-forte) at the start.

6. Musical staff 6: Euphonium 1, sixth measure. Dynamics: *f* (forte) at the start.

7. Musical staff 7: Euphonium 1, seventh measure. Dynamics: *p* (piano) at the start, *mf* (mezzo-forte) in the middle.

8. Musical staff 8: Euphonium 1, eighth measure. Dynamics: *mp* (mezzo-piano) at the start, *mf* (mezzo-forte) in the middle. Includes a 4-measure rest.

9. Musical staff 9: Euphonium 1, ninth measure. Dynamics: *f* (forte) at the start.

10. Musical staff 10: Euphonium 1, tenth measure. Dynamics: *p* (piano) at the start, *mf* (mezzo-forte) in the middle, *pp* (pianissimo) at the end. Includes first and second endings.

Euphonium 2

ИВУШКА

Григорий Пономаренко
инстр. А. Школяр

4

1 4 8 2

3

4 4

5

6

7 4 8 8

9

10

1. 2. rit. pp

Baritone

ИВУШКА

Григорий Пономаренко
инстр. А. Школяр

Bass in C 1

ИВУШКА

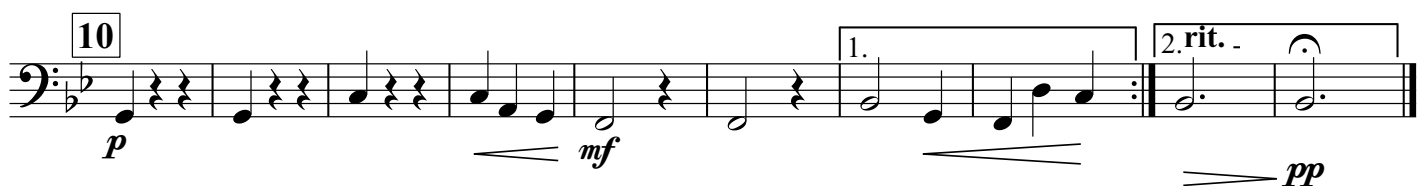
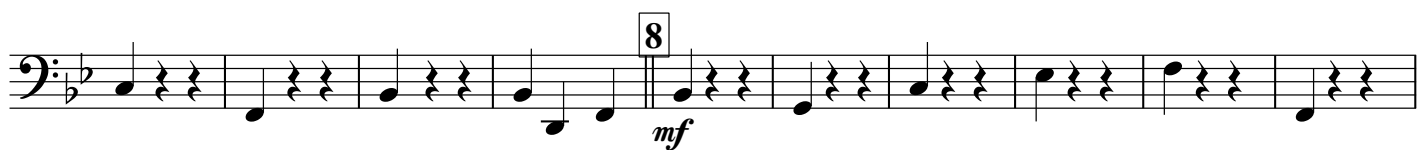
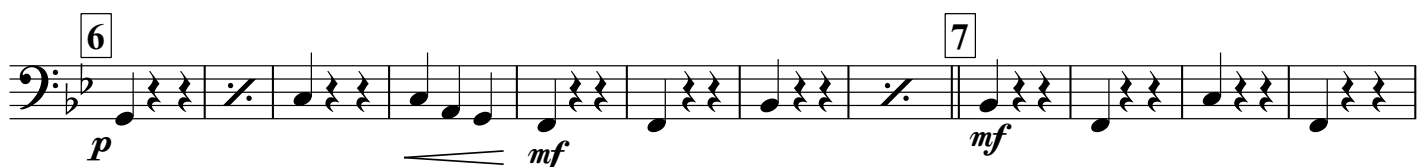
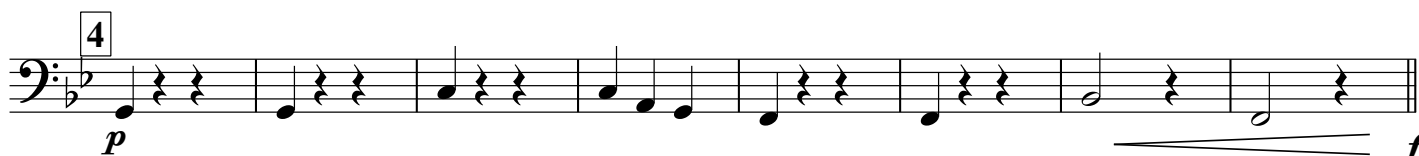
Григорий Пономаренко
инстр. А. Школяр

Bass in C 2

ИВУШКА

Григорий Пономаренко
инстр. А. Школяр

- Measure 1: *f*, ending with *p*.
- Measure 2: *f*.
- Measure 3: *mf*.
- Measure 4: *p*, ending with *f*.
- Measure 5: *f*.
- Measure 6: *p*, ending with *mf*.
- Measure 7: *mf*.
- Measure 8: *mf*.
- Measure 9: *f*.
- Measure 10: *p*, ending with *mf*.
