

Clarinet in B \flat 1

Bei mir bist du schon

Моя красавица

инстр. С. Бувайло

обр. А. Школяр

Andante

$\text{♩} = 100$ **3**

1 Moderato $\text{♩} = 110$

Свинг

2

3

4

5

Alto Saxophone 1

Bei mir bist du schon

Моя красавица

инстр. С. Бувайло
обр. А. Школяр

$\text{♩} = 100$
Andante

3

f

pp

1 **Moderato** $\text{♩} = 110$
Свинг

f

mf

2

3

4

5

Cl.

сакс.

Cl.

2

2 6

сакс.

Alto Saxophone 1

7

8

9

10

Alto Saxophone 2

Bei mir bist du schon

Моя красавица

инстр. С. Бувайло

обр. А. Школяр

$\text{♩} = 100$
Andante

3

f

pp

1 Moderato $\text{♩} = 110$

Свинг

f

mf

2

2

3

4

5

3

4

2

Alto Saxophone 2

Tenor Saxophone 1

Bei mir bist du schon

Моя красавица

инстр. С. Бувайло

обр. А. Школяр

Andante

♩=100 **3**

f

pp

1 Moderato ♩=110
Свинг

f

mf

2

2

3

3

4

4

Tenor Saxophone 1

6

7

8

9

10

Tenor Saxophone 2

Bei mir bist du schon

Моя красавица

инстр. С. Буйайло

обр. А. Школяр

Andante $\text{♩} = 100$ **3**

f

pp

1 **Moderato** $\text{♩} = 110$
Свинг *f*

mf

2

3

4

5 **3**

4

Tenor Saxophone 2

6

7

8

9

10

Baritone Saxophone

Bei mir bist du schon

♩=100
Andante

Моя красавица

инстр. С. Бувайло
обр. А. Школяр

3

1 Moderato ♩=110
Свинг

2

3

4

5

3

4

2

Baritone Saxophone

6

7

8

9

10

Trumpet in B \flat 1

Bei mir bist du schon

Моя красавица

инстр. С. Бувайло

обр. А. Школяр

Andante

$\text{♩} = 100$

solo

Moderato $\text{♩} = 110$

1

Свинг

2

mf

3

mf

4

5

6

Trumpet in B \flat 1

7

8

9

3

gliss.

3

3

10

3

3

3

Trumpet in B \flat 2

Bei mir bist du schon

Моя красавица

инстр. С. Буйайло

обр. А. Школяр

Andante $\text{♩} = 100$ **3**

1 Moderato $\text{♩} = 110$
Свинг **3**

f

2 *mf*

3 **6**

4

5

6

2

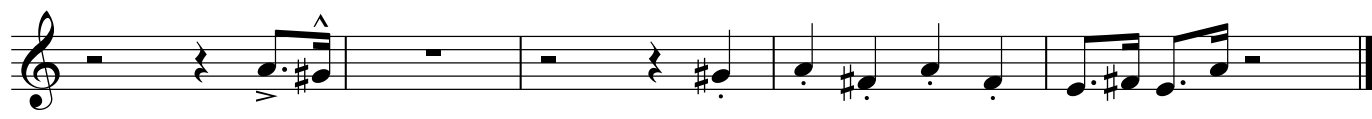
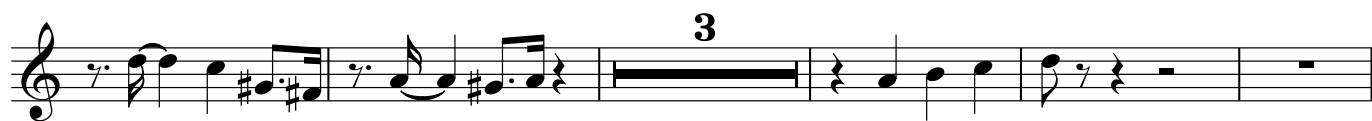
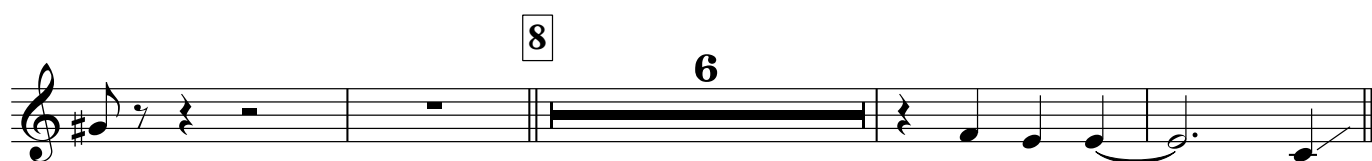
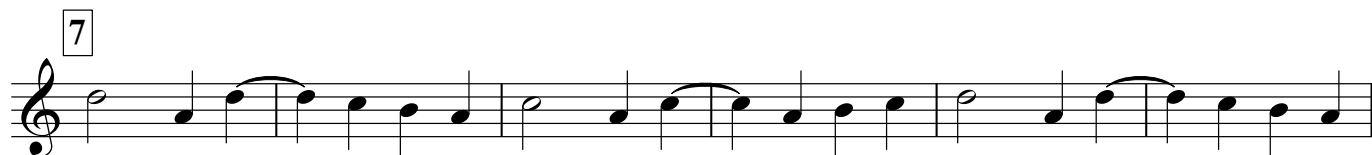
Trumpet in B \flat 2

Trumpet in B \flat 3

Bei mir bist du schon

Моя красавица

инстр. С. Бувайло
обр. А. Школяр

Andante $\text{♩} = 100$ **3**

1 Moderato $\text{♩} = 110$
Свинг

3

2

3

6

4

5 **10**

6 **6**

Trumpet in B \flat 3

7

f

8

3

9

gliss

3

10

3

2

3

Trumpet in B \flat 4

Bei mir bist du schon

Моя красавица

инстр. С. Бувайло

обр. А. Школяр

Andante $\text{♩} = 100$ **3**

f

pp

1 **Moderato** $\text{♩} = 110$
Свинг **3**

f

2

mf

2

mf

3 **6**

4

5 **10**

6 **6**

Trombone 1

Bei mir bist du schon

Моя красавица

инстр. С. Бувайло
обр. А. Школяр

Andante $\text{♩} = 100$ **3**

1 Moderato $\text{♩} = 110$
Свинг

2

3

4

5

6

2

Trombone 1

7

8

9

gliss.

3

3

10

2

Trombone 2

Bei mir bist du schon

Моя красавица

инстр. С. Бувайло
обр. А. Школяр

Andante $\text{♩} = 100$ **3**

1 Moderato $\text{♩} = 110$
Свинг

2 **3**

3 **3** **2**

4 **f**

5

6

Trombone 3

Bei mir bist du schon

Моя красавица

инстр. С. Бувайло
обр. А. Школяр

Andante

♩=100

3

1 Свинг

Moderato ♩=110

3

Percussion

Bei mir bist du schon

Моя красавица

инстр. С. Бувайло
обр. А. Школяр

Andante

♩=100

2

Moderato ♩=110

1 Свинг

2

Percussion

6

4

7

4

p

8

4

9

4

10

4

8

4

8

4

Piano

Bei mir bist du schon

Моя красавица

инстр. С. Бувайло

обр. А. Школяр

♩=100
Andante 3

1 Moderato ♩=110
Свинг

2

3

4

5

6

Piano

3

7

8

9

10

Electric Guitar

Bei mir bist du schon

Моя красавица

инстр. С. Бувайло

обр. А. Школяр

$\text{♩} = 100$
Andante

3

B^b E^bma7 Dm E^bma7 E^bma7 D^+

f

Gm^6 D Gm^6 E^o Gm^6 Gm^6 E^b6 G^o7

pp

1 **Moderato** $\text{♩} = 110$
 Свинг

Gm^6 D^7 Gm^6 D^7

f

D^+7 D^7Gm^6 D^+7 Gm^6 **2** D^7 Gm^6

mf

D^7 D^+7 D^7Gm^6 D^7 D^+7 Gm^6 Gm^6 D^7 Gm^6

3 Cm Cm Gm^6 E^bma7 Cm E^b7

D^7 Em^6 D^7 D^b^o7 D^7 Gm^6 **4**

D^7 Gm^6 D^7

5 Gm^6 B^b E^b7 D^7 Gm^6 B^b E^b7 D^7 Gm^6 $F^{\#o}$ Gm^6

$F^{\#o}$ Gm^6 D^7 D^+7 D^7 Gm B^b E^b7 D^+7

Electric Guitar

6 Gm6 F#o Gm6 F#o Gm6 D7 D+7 D7

7 Gm6 Cm6 Gm6

Cm6 D7 D+7

8 Gm6 F#o Gm6 F#o Gm6 D7 D+7 D7

9 Gm6 Ebb7 D7 Gm D+7 Gm6

D7 D+7 D7Gm6 D+7

10 Gm6 D7 D+7 Gm6 D7 Gm6 Cm Gm6

Cm Ebb7 D7 Em6 D7 Db07 D7 Gm6

D7

D+7 Gm6

Bass Guitar

Bei mir bist du schon

Моя красавица

инстр. С. Бувайло

обр. А. Школяр

Andante

♩=100

3

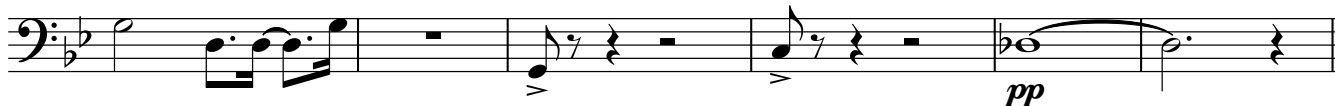

1 Moderato ♩=110

Свинг

2

