

Flute

МЕЛОДИЯ

А. Пахмутова
инстр. А. Школяр

СПОКОЙНО

4 6 *mf*

1 6

2 6

3 6 1. *f* 2. *p*

mf *f* 3

Clarinete in B \flat 1

МЕЛОДИЯ

А. Пахмутова
инстр. А. Школяр

Спокойно

Clarinet in B \flat 2

МЕЛОДИЯ

А. Пахмутова
инстр. А. Школяр

Спокойно

Musical score for Clarinet in B \flat 2, titled "МЕЛОДИЯ" by A. Пахмутова, instrumented by А. Школяр. The score is in 3/4 time and B \flat major. The tempo is "Спокойно" (Ad libitum). The dynamics range from *pp* to *f*. The score includes first and second endings, and a final cadence.

Alto Saxophone 1

МЕЛОДИЯ

А. Пахмутова
инстр. А. Школяр

Спокойно
Cl.1
mp

8 1 6

2

3 2

1. 2.

f *p* *mf*

f *pp*

Alto Saxophone 2

МЕЛОДИЯ

А. Пахмутова
инстр. А. Школяр

Спокойно

Cl.2

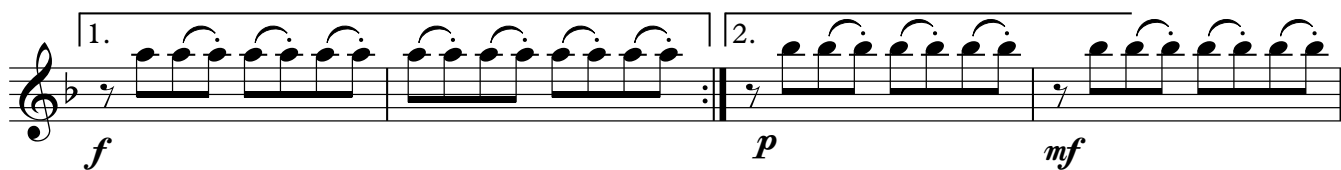
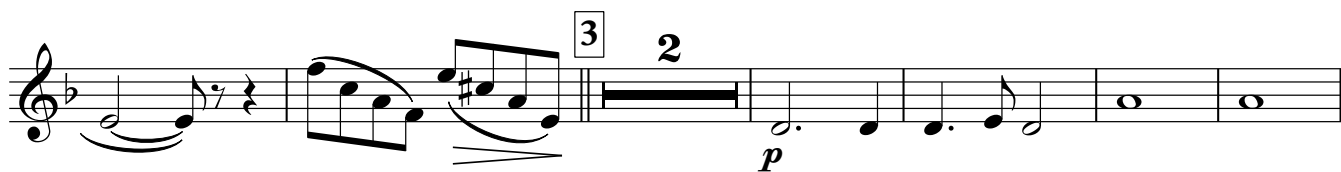
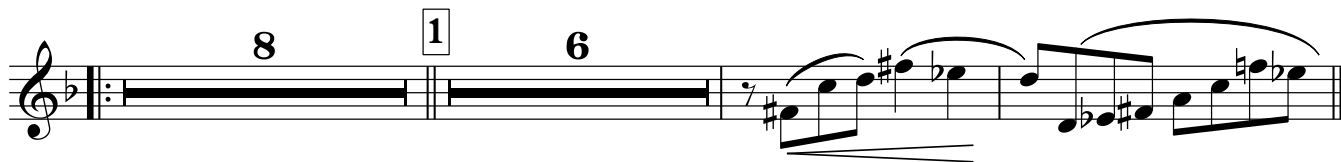

Trumpet in B \flat

МЕЛОДИЯ

А. Пахмутова
инстр. А. Школяр

Спокойно

4 6 *p*

1 8 2 *mf*

3 6 1. *f*

2. 2 *f* 3

Percussion

МЕЛОДИЯ

А. Пахмутова
инстр. А. Школяр

Спокойно

Marching Bass Drum

МЕЛОДИЯ

А. Пахмутова
инстр. А. Школяр

Спокойно

mf p

4

1 4

2

3 4 mf

1. 2. f p

mf f 3

Cornet in B \flat 1

МЕЛОДИЯ

А. Пахмутова
инстр. А. Школяр

Спокойно

4 6

p

1 8 2

mf

3 6 1.

f

2. 2 3

f

Cornet in B \flat 2

МЕЛОДИЯ

А. Пахмутова
инстр. А. Школяр

Спокойно

4 6

1 8 2

p

mf

3 6 1.

2 2 3

f

f

Horn in E \flat 1

МЕЛОДИЯ

А. Пахмутова
инстр. А. Школяр

Спокойно

Horn in E \flat 2

МЕЛОДИЯ

А. Пахмутова
инстр. А. Школяр

Спокойно

Euphonium 1

МЕЛОДИЯ

А. Пахмутова
инстр. А. Школяр

Спокойно

4

p

1

2

f

3

mf

1. *f* 2. *p* *mf*

f *pp*

Baritone

МЕЛОДИЯ

А. Пахмутова
инстр. А. Школяр

Спокойно

4

p

1

2

f

3

mf

1. *f* 2. *p* *mf*

f *pp*

Bass in C 1

МЕЛОДИЯ

А. Пахмутова
инстр. А. Школяр

Спокойно

mf *p*

1

2

f

3

mf

1. *f* **2.** *p* *mf*

f *pp*

Bass in C 2

МЕЛОДИЯ

А. Пахмутова
инстр. А. Школяр

СПОКОЙНО

1

2

3

1.

2.
