

# Ederlezi

Flute 1

music Goran Bregovic  
arr. M. Mladenov

$\text{♩} = 100$

8 8

19

24

29

34 1. 2.

40 8

52

57

62

67 1. 2.

2

Flute 1

70

# Ederlezi

Clarinet in Bb 1

music Goran Bregovic  
arr. M. Mladenov

♩ = 100

8 8

19

24

29

34 1. 2.

40 8

52

57

62

67 1. 2.

V.S.

# Ederlezi

Clarinet in Bb 2

music Goran Bregovic  
arr. M. Mladenov

♩ = 100

8 8

19

24

29

34 1. 2.

39 8

51

56

61

65 1. 2.

2

Clarinet in Bb 2

69

# Ederlezi

Alto Saxophone 1

music Goran Bregovic  
arr. M. Mladenov

♩ = 100

8 8

19

24

29

34 1. 2.

40 8

52

57

62

67 1. 2.

# Ederlezi

Alto Saxophone 2

music Goran Bregovic  
arr. M. Mladenov

$\text{♩} = 100$

8 8

19

24

29

34 1. 2.

39 8

51

56

61

65 1. 2.

2

Alto Saxophone 2

69

# Ederlezi

Tenor Saxophone 1

music Goran Bregovic  
arr. M. Mladenov

♩ = 100

8 8

19

24

29

34 1. 2.

40 8

52

57

62

67 1. 2.

2

Tenor Saxophone 1

70

## Ederlezi

Trumpet in Bb 1

music Goran Bregovic  
arr. M. Mladenov

♩ = 100

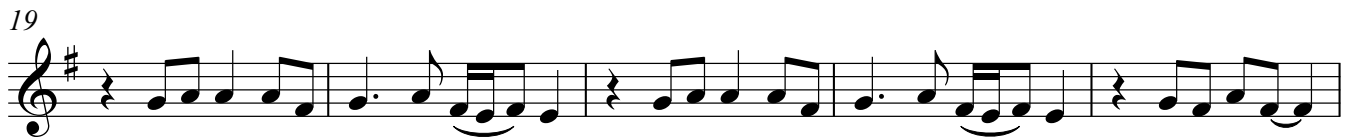

2

## Trumpet in Bb 1

40

45

50

54

58

63

68

1.

2.

# Ederlezi

Trumpet in Bb 2

music Goran Bregovic  
arr. M. Mladenov

$\text{♩} = 100$

8 2

14

19

24

29

34 1. 2.

38

42 2

2

## Trumpet in Bb 2

44

49

53

58

63

68

# Ederlezi

Trumpet in Bb 3

music Goran Bregovic  
arr. M. Mladenov

♩ = 100

8 8

19

24

29

34 1. 2.

39 8

51

56

61

65 1. 2.

2

Trumpet in Bb 3

69

# Ederlezi

Horn in F 1

music Goran Bregovic  
arr. M. Mladenov

$\text{♩} = 100$

8

*mp*

15

20

25

31

36 -

42

*mp*

50

54

58

2

Horn in F 1

64

1. 2.

69 -

# Ederlezi

Horn in F 2

music Goran Bregovic  
arr. M. Mladenov

♩ = 100

8

*mp*

15

20

25

31

1. 2.

36 -

42

*mp*

50

54

58

2

Horn in F 2

64

1. 2.

69 -

# Ederlezi

Horn in F 3

music Goran Bregovic  
arr. M. Mladenov

♩ = 100

8

*mp*

15

20

25

31

1. 2.

36 -

42

*mp*

50

54

58

V.S.

2

Horn in F 3

64

1. 2.

69 -

# Ederlezi

Trombone 1

music Goran Bregovic  
arr. M. Mladenov

♩ = 100

8 *mp*

15

20

25

31

36

42 *mp*

50

54

58

2

Trombone 1

64

1. 2.

69

# Ederlezi

Trombone 2

music Goran Bregovic  
arr. M. Mladenov

♩ = 100

8

*mp*

15

20

25

31

36

42

*mp*

50

54

58

2

Trombone 2

64

69

# Ederlezi

Trombone 3

music Goran Bregovic  
arr. M. Mladenov

♩ = 100

8

mp

15

20

25

31

1. 2.

36

42

mp

50

54

58

2

Trombone 3

64

1. 2.

69

Baritone

# Ederlezi

music Goran Bregovic  
arr. M. Mladenov

$\text{♩} = 100$

8

*mp*

15

20

25

31

1. 2.

36

42

*mp*

50

54

2

## Baritone

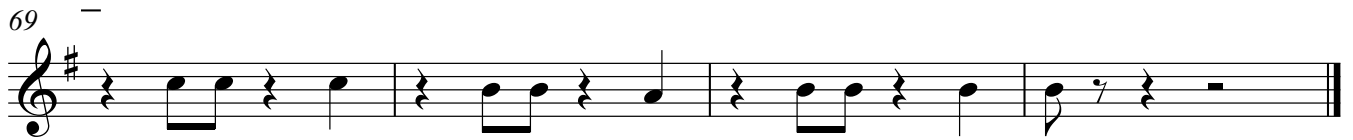

# Ederlezi

Euphonium

music Goran Bregovic  
arr. M. Mladenov

♩ = 100

8

15

20

25

31

36

42

50

56

62

# Ederlezi

Tuba

music Goran Bregovic  
arr. M. Mladenov

♩ = 100

8

15

20

25

31

36

42

50

56

62

# Ederlezi

Percussion

music Goran Bregovic  
arr. M. Mladenov

♩ = 100

7

13

19

24

29

35 | 2.

41

47

53

2

Percussion

58

64

69 -

