

Alto Sax.1

Billy Jean

M. Jackson

12 *p* *mf* Один

18 *mf* Все

22 *mf* Все

27 *mf* Один

32 *mf* Все

37 *mf*

43 *mf*

50 *mf*

56 *mf*

62 *mf* 1A 10

77 *mf* 2A 6 3A

alto sax 1

Billy Jean

88

93 4A

97 5A

102

106

110 6

116 2

122 7

127

132 8

138

143

Diminuendo

Alto Sax.2

Billy Jean

M. Jackson

12

p

17 1 4

mf

25 3 2 4

33 3

38

44 4

49 2 5

56 2

63 2 1A 10 2A 6

83 3A

alto sax 2

Billy Jean

88

93 **4A**

98 **5A**

103

108

113 **6**

118 **2**

124 **7**

129 **8**

134 **2**
Diminuendo

141 **2**

Tenor Sax.1 Billy Jean

M. Jackson

12 *p*

17 **1** *mf* Один *mf* Все

22

27 **2** Один

32 Все

37 **3**

44 **4**

50 **2** **5**

57

64 **1A**

71 **4** **2A**

tenor sax 1

Billy Jean

81

88

94

99

104

109

115

121

126

131

137

144

3A

4A

5A

6

7

8

Diminuendo

Piano

Billy Jean

M. Jackson

Billy Jean

39

45

51

57

63

69

Billy Jean

75

2A

2

81

3A

2

87

4A

4A

2

94

2

99

5A

5A

2

105

2

Billy Jean

111

6

2

117

2

123

7

2

129

8

134

2

140

Diminuendo

Tenor Sax.2

Billy Jean

M. Jackson

12 *p*

17 **1** 4 *mf*

25 3 3 **2** 4

34 **3**

39

45 **4**

51 **2** **5**

58 **2** **2** **1A**

66 **4**

75 **2A**

Billy Jean

tenor-sax 2

81 **2** **3A**

88

93 **4A**

98 **5A**

103

108

113 **6**

118 **2**

124 **7**

129 **8**

135 **2**

143 **2**

Diminuendo

Baritone Sax. Billy Jean

M. Jackson

baritone sax

Billy Jean

85 3A

90 4A

95

100 5A

105

110 6

114

118 4

125 7

130 8

135 2

141 2

Diminuendo

Trumpet in B \flat 1

Billy Jean

M. Jackson

16 1 5 2

26 2 6

37 3

41

44 4

48

53 5

58

63 1A 12 2A 7

85 3A

trumpet 1

Billy Jean

89

92

4A

4

100

5A

4

108

2

6

114

8

7

126

130

8

135

140

Diminuendo

Trumpet in B \flat 2 Billy Jean

M. Jackson

12 *p* 1 5

22 2

29 2 5 3

38

42 4

46

51 5

56

61 1A SOLO

67

72 3 3 2A

trumpet 2

Billy Jean

78

83

3A

88

92

4A

4

100

5A

105

5

6 SOLO

114

118

2

124

7 Em Играй чё хош Am Em

132

8

SOLO

137

Diminuendo

142

Trumpet in B \flat 3

Billy Jean

M. Jackson

trumpet 3

Billy Jean

87

91

99

108

125

129

134

138

142

4A

4

5A

4

5

6

8

7

8

Diminuendo

Trombone 1

Billy Jean

M. Jackson

12

p

17 1 5 2

28 2 6 3

39

45 4

51 2 5

58 2 1A 9

74 3 2A 6

84 3A

90 4A 4

trombone 1

Billy Jean

99

5A 4 5 6 7 8

108

5 6 7 8 9 10 11 12 13

117

5 6 7 8 9 10 11 12 13

126

14 15 16 17

130

8 9 10 11 12 13

136

2 3 4 5 6 7 8

Diminuendo

143

2 3 4 5

Trombone 2

Billy Jean

M. Jackson

12

p

17 1 5 2

28 2 6 3

39

45 4

51 2 5

58 2 1A 10

75 2A 6 3A

86

92 4A 4

trombone 2
100

Billy Jean

5A 4 5

113 6 5

123 7

128

133 8

Diminuendo

139 2 2

Trombone 3

Billy Jean

M. Jackson

12

p

17 1 5 2

28 2 6 3

39

45 4

51 2 5

58 2 1A 10

75 2A 6 3A

86

92 4A 4

> > > >

trombone 3 Billy Jean 2

98 5A 4

105 5

113 6 5

123 7

128

133 8

Diminuendo

139 2 2

Baritone

Billy Jean

M. Jackson

- Measure 12: *p*
- Measure 17: *mf*, marked with a box containing "1" and a "4" above it.
- Measure 27: marked with a box containing "2" and a "4" above it.
- Measure 36: marked with a box containing "3".
- Measure 42: marked with a box containing "4".
- Measure 48: marked with a box containing "5" and a "2" above it.
- Measure 55: marked with a "2" above it.
- Measure 63: marked with a box containing "1A", a "10" above it, and a box containing "2A" and a "6" above it.
- Measure 83: marked with a box containing "3A".
- Measure 89: marked with a box containing "4A".

baritone

Billy Jean

94

99 5A

104

108

113 6 2

120

125 7

129 8

134 2

Diminuendo

141 2

Bass Guitar

Billy Jean

M. Jackson

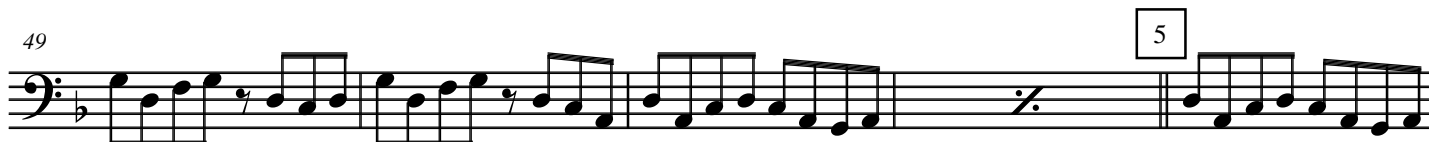

Tuba

Billy Jean

M. Jackson

4

10

p

17 1 4 *mf*

26 2 4

35 3

40

45 4

51 5

57

63 1A

69

tuba

Billy Jean

75

2A

81

3A

87

92

4A

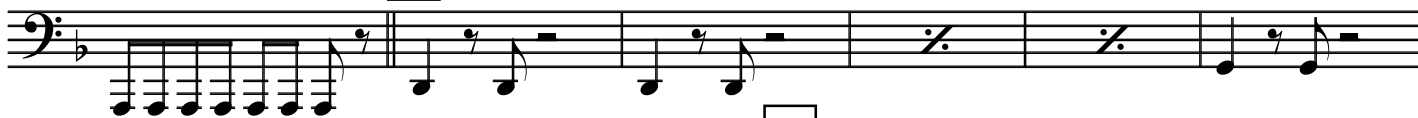

98

5A

104

110

6

116

123

7

129

8

135

Diminuendo

141

Drum Set

Billy Jean

M. Jackson
