

Flute

## Я ЛЮБЛЮ ПАРИЖ

К. Портер

аранж. А. Школяр

$\text{♩} = 150$

*f*

**2**

**1**

**3**

**2**

**2**

*mf*

**3**

**4**

## Flute

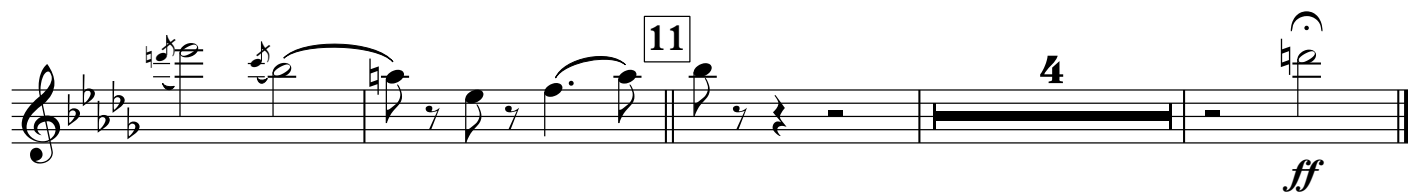
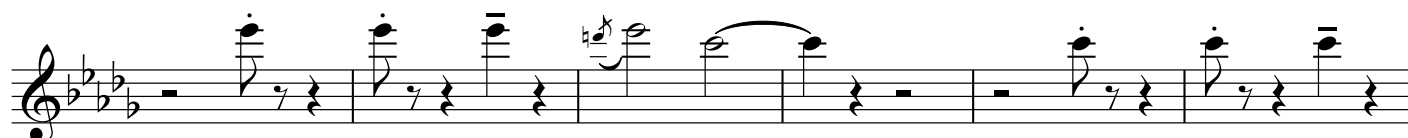
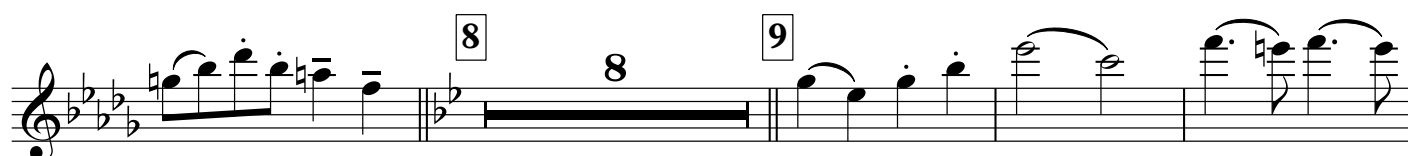
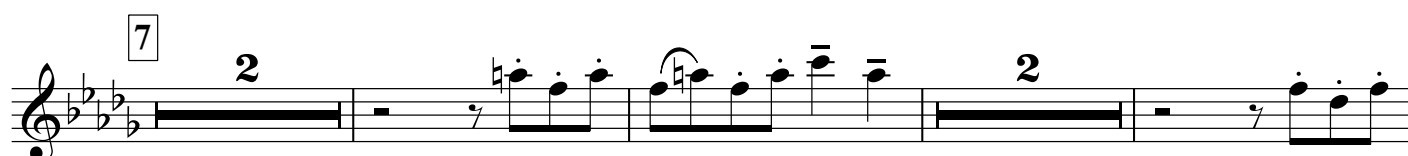
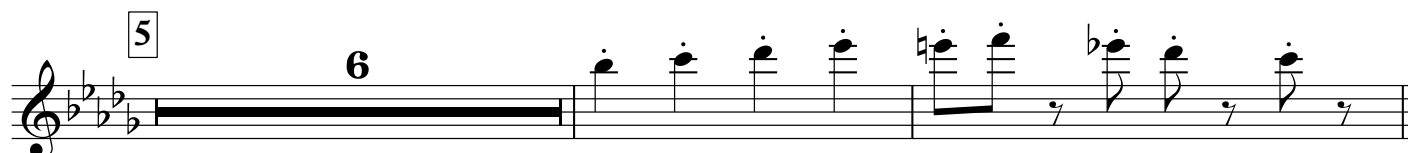
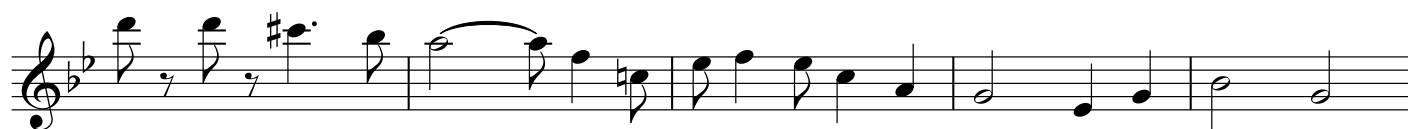

Clarinet in B $\flat$  1

# Я ЛЮБЛЮ ПАРИЖ

К. Портер  
аранж. А. Школяр

$\text{♩} = 150$

*f*

**1**

**2**

**2**

**2**

**2**

*mf*

**3**

**3**

**3**

**4**

Clarinet in B $\flat$  1

Clarinet in B $\flat$  2

## Я ЛЮБЛЮ ПАРИЖ

К. Портер

аранж. А. Школяр

 $\text{♩} = 150$ 

Clarinet in B $\flat$  2

4

5

6

6

7

8

9

10

11

*mf*

*f*

*ff*

## Alto Saxophone 1

## Я ЛЮБЛЮ ПАРИЖ

К. Портер

аранж. А. Школяр

♩ = 150

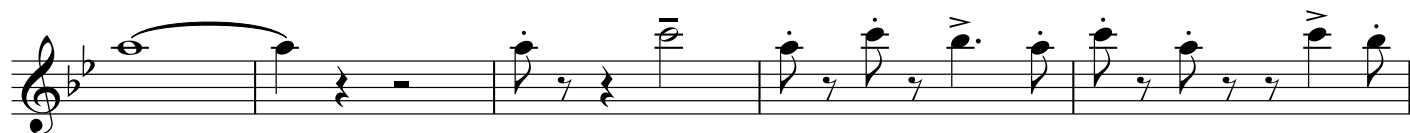
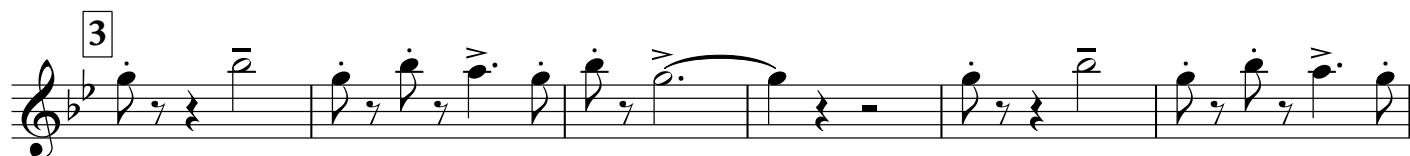
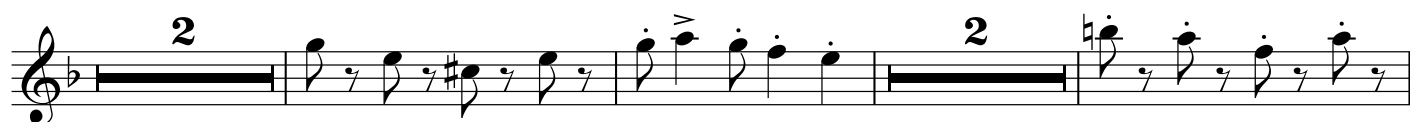
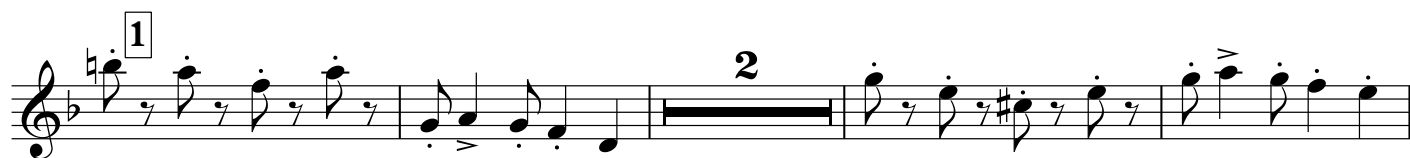

2

## Alto Saxophone 1

4

5 8 6

7

8 *mf*

9

10 *f*

11 4 *ff*

## Alto Saxophone 2

## Я ЛЮБЛЮ ПАРИЖ

К. Портер

аранж. А. Школяр

♩ = 150

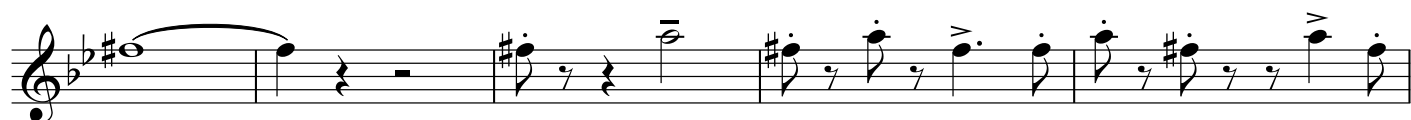
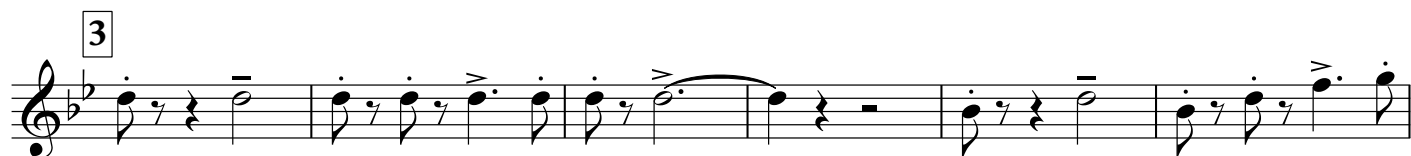
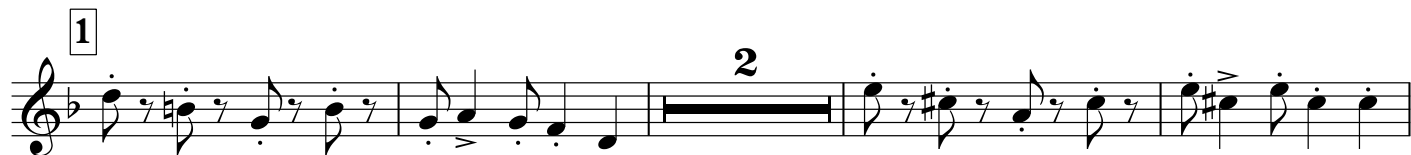

## Alto Saxophone 2

4

5 8 6

7

8 *mf*

9

10 *f*

11 4 *ff*

Trumpet in B $\flat$ 

## Я ЛЮБЛЮ ПАРИЖ

К. Портер

аранж. А. Школяр

♩ = 150

Trumpet in B $\flat$ 

5

6

6

7

8

2

*mf*

9

10

3

*f*

11

5

*ff*

Percussion

# Я ЛЮБЛЮ ПАРИЖ

К. Портер

аранж. А. Школяр

♩ = 150

Percussion

5

6

7

8

9

10

11

# Marching Bass Drum

## Я ЛЮБЛЮ ПАРИЖ

К. Портер

аранж. А. Школяр

♩ = 150

Marching Bass Drum

5 4 8

6 4

7 4 8

8 4 8

9

10 *f*

11 *f*

*mf* *p* *ff*

Cornet in B $\flat$  1

# Я ЛЮБЛЮ ПАРИЖ

К. Портер

аранж. А. Школяр

$\text{♩} = 150$

*f*

5 1 3

2 2

2 2 *mf*

3 2

3 3

4

5

## Cornet in B♭ 1

5 4

6

7

8 2 *mf* 2

9

10 *f* 3

11 5 *ff*

Cornet in B $\flat$  2

# Я ЛЮБЛЮ ПАРИЖ

К. Портер

аранж. А. Школяр

$\text{♩} = 150$

Cornet in B $\flat$  2

5

6

6

7

8

2

*mf*

2

9

10

3

*f*

11

5

*ff*

## Horn in E♭ 1

5 8 6

7

8

9

10

11 4

*mf*

*f*

*ff*

Horn in E $\flat$  2

## Я ЛЮБЛЮ ПАРИЖ

К. Портер

аранж. А. Школяр

♩ = 150

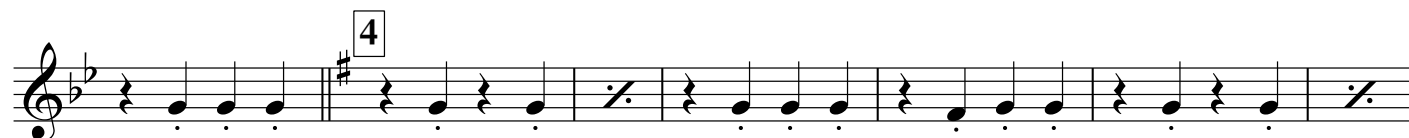
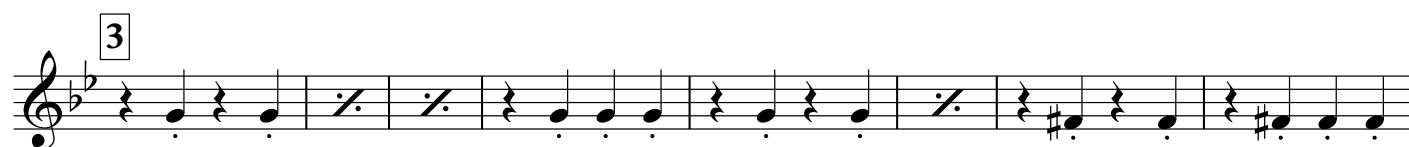
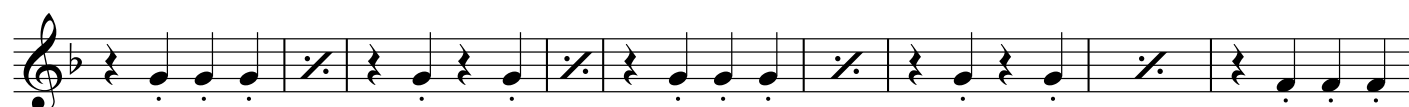
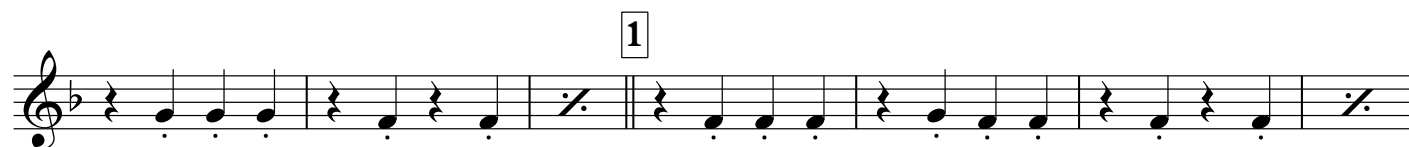
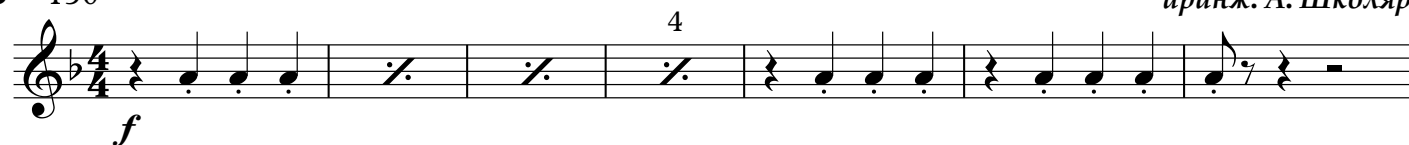

2  
Horn in E $\flat$  2

## Euphonium 1

## Я ЛЮБЛЮ ПАРИЖ

К. Портер

аранж. А. Школяр

♩ = 150

## Euphonium 1

3

5 6

6

7

8 *mf*

9

10 *f*

11 4 *ff*

## Euphonium 2

## Я ЛЮБЛЮ ПАРИЖ

К. Портер

аранж. А. Школяр

♩ = 150

## Euphonium 2

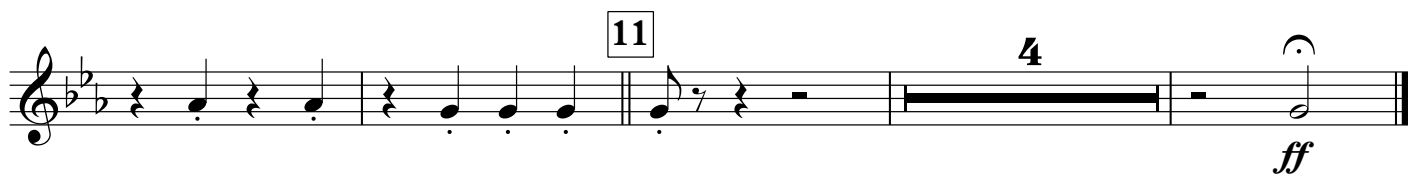
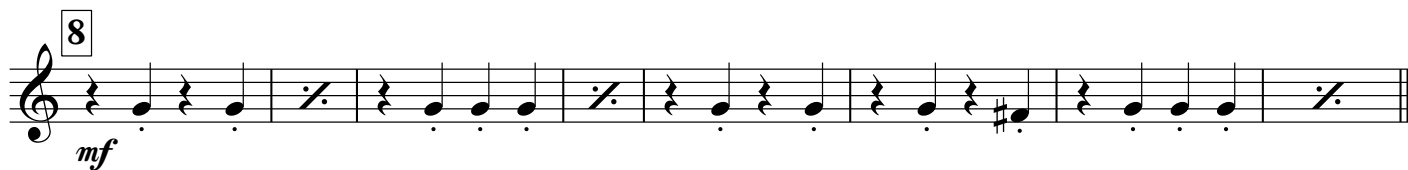
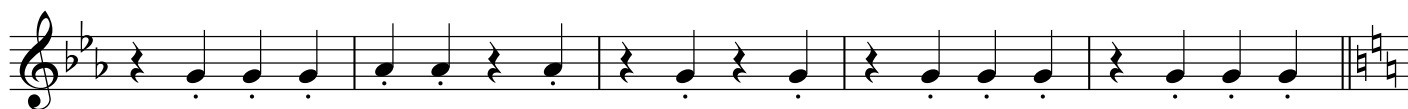
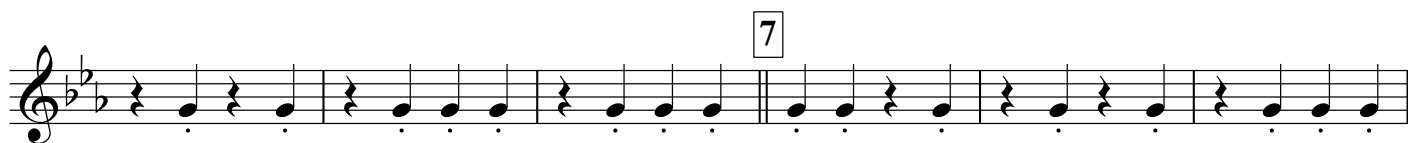
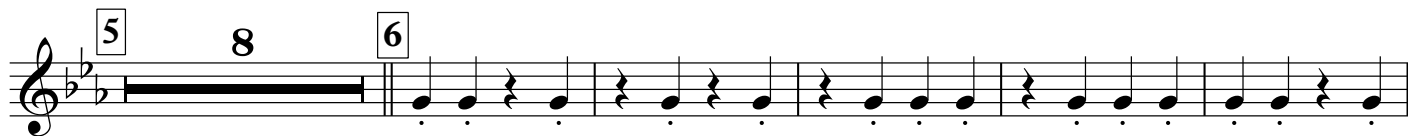
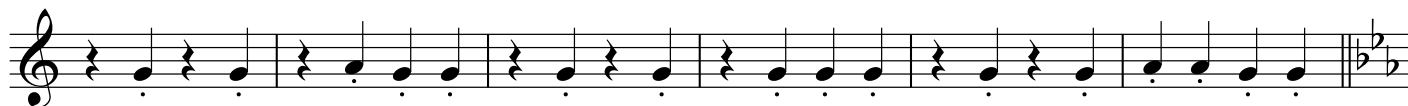

Baritone

## Я ЛЮБЛЮ ПАРИЖ

К. Портер

аранж. А. Школяр

♩ = 150

## Baritone

3

5

6

7

8

*mf*

9

10

*f*

11

*f*

*mf* *p* *ff*

Bass in C 1

## Я ЛЮБЛЮ ПАРИЖ

К. Портер

аранж. А. Школяр

♩ = 150

- Staff 2:** Contains a first ending bracket labeled '1'.
- Staff 3:** Contains a first ending bracket labeled '2' and a second ending bracket labeled '4'.
- Staff 5:** Contains a first ending bracket labeled '3'.
- Staff 6:** Contains a first ending bracket labeled '4'.
- Staff 7:** Continues the melodic line.
- Staff 8:** Continues the melodic line.
- Staff 9:** Continues the melodic line.
- Staff 10:** Ends with a first ending bracket labeled '5'.

6

7

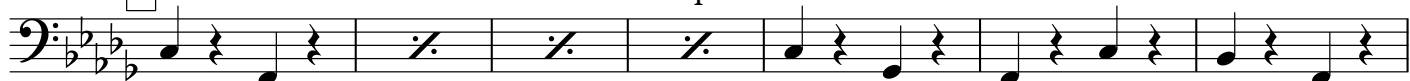

8

9

10

11

Bass in C 2

## Я ЛЮБЛЮ ПАРИЖ

К. Портер

аранж. А. Школяр

♩ = 150

## Bass in C 2

5

2

6

7

4

8

4

*mf*

9

10

*f*

11

*f*

*mf*

*p*

*ff*