

Flute

Ваhата Мата

песня из репертуара группы "Бони М"

аранж. А. Школяр

$\text{♩} = 130$

4

f

1

2

f

3

mf

4

f

Flute

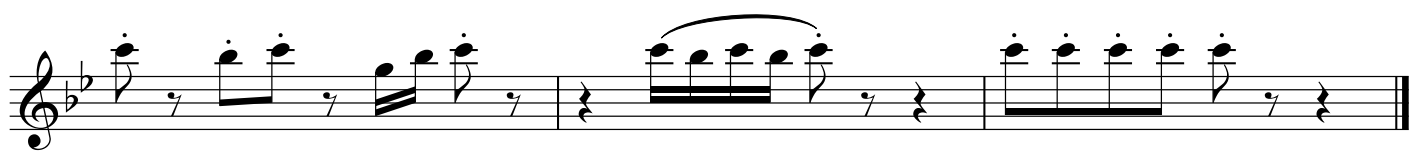
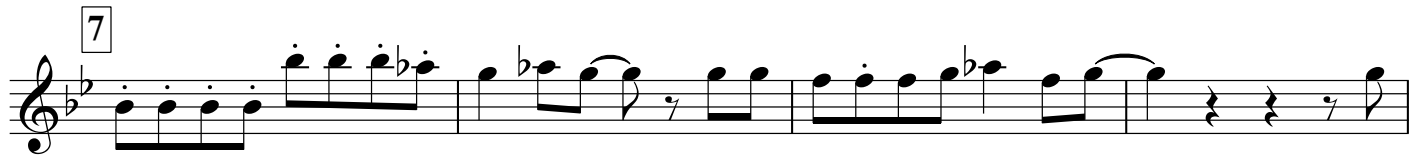

Clarinet in B \flat 1

Баһама Мата

песня из репертуара группы "Бони М"

аранж. А. Школяр

$\text{♩} = 130$

4

f

1

2

f

3

mf

4

f

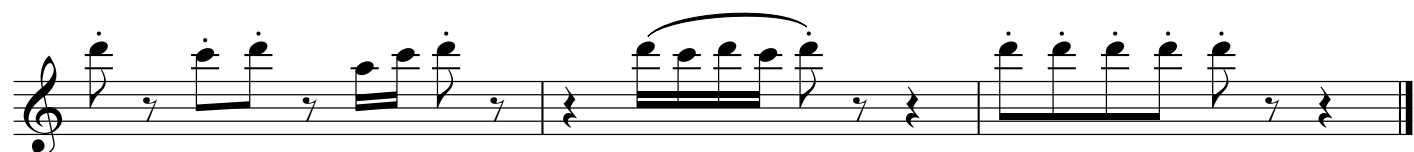
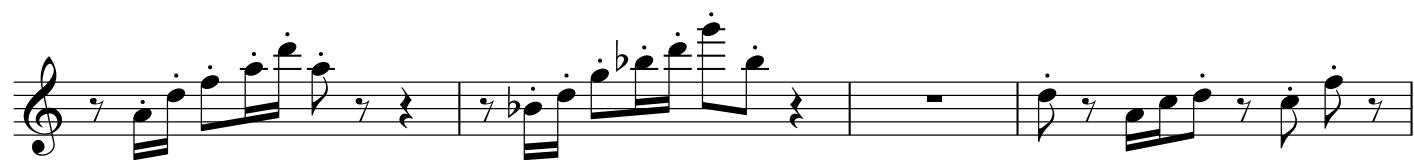
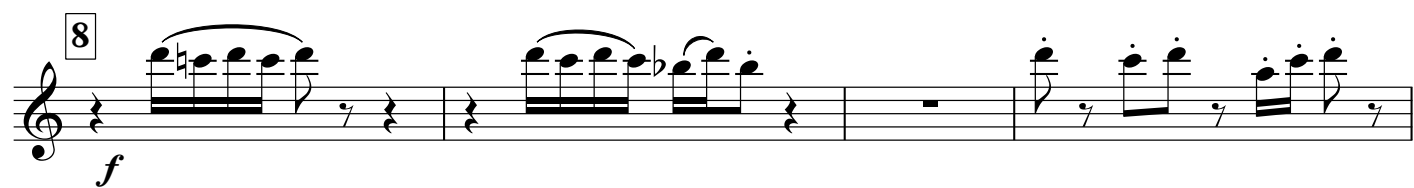
Clarinet in B \flat 1

Clarinet in B \flat 2

Баһама Мата

песня из репертуара группы "Бони М"

аранж. А. Школяр

$\text{♩} = 130$

4

f

1

2

f

3

mf

4

f

5

mf

6

f

Clarinet in B \flat 2

mf

7

8

f

Alto Saxophone 1

Баһама Мата

песня из репертуара группы "Бони М"

аранж. А. Школяр

$\text{♩} = 130$

f

4

1

f

2

mf

3

f

4

Alto Saxophone 1

5 3 6

f

mf

7

f

8

Alto Saxophone 2

Баһама Мата

песня из репертуара группы "Бони М"

аранж. А. Школяр

$\text{♩} = 130$

4

f

1

2

f

3

mf

4

f

Alto Saxophone 2

5 3 6

f

mf

7

f

8

Trumpet in B \flat

Баһама Мата

песня из репертуара группы "Бони М"

аранж. А. Школяр

♩ = 130

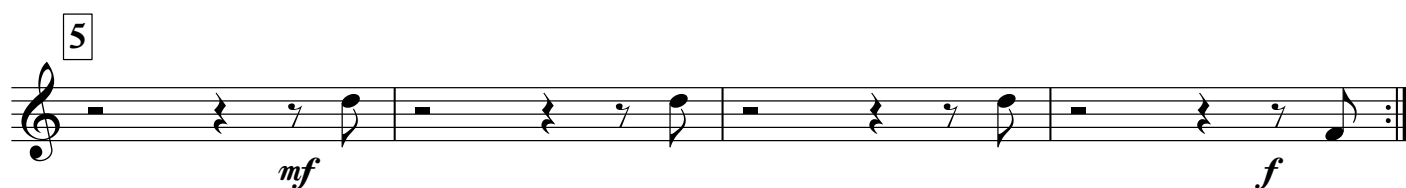
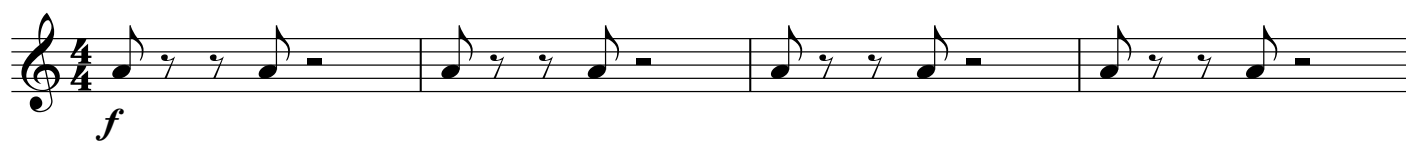

V.S.

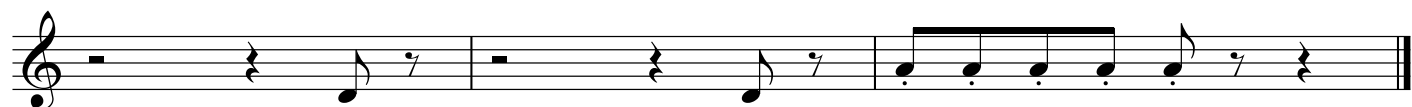
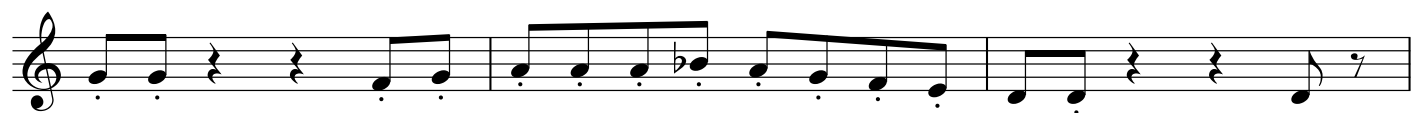
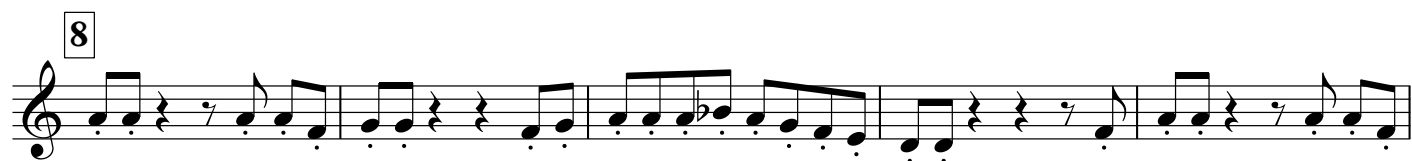
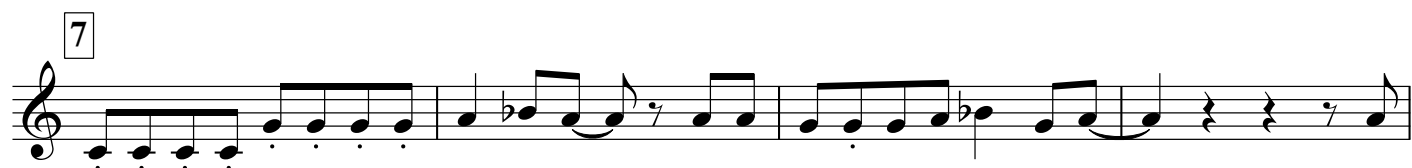
Trumpet in B \flat 

Percussion

Баһама Мата

песня из репертуара группы "Бони М"

аранж. А. Школяр

$\text{♩} = 130$

f

1

4

2

f

4

mf

3

f

4

4

5

mf

Percussion

6

f

7

mf

8

f

Marching Bass Drum

Баһама Мата

песня из репертуара группы "Бони М"

♩ = 130

аранж. А. Школяр

4 4

4 8

f

1

4 8

2

f

3

4

mf

4

f

5

mf

Marching Bass Drum

6
f

7
mf 4 8

8
f

Cornet in B \flat 1

Баһама Мата

песня из репертуара группы "Бони М"

аранж. А. Школяр

$\text{♩} = 130$

f
 4 8
 1
 f
 3 7 4
 f
 5 mf f
 6
 mf V.S.

Cornet in B \flat 1

7

f

8

Cornet in B \flat 2

Баһама Мата

песня из репертуара группы "Бони М"

♩ = 130

аранж. А. Школяр

4 8

f

1

f

2

f

3 7 4

f

5

mf *f*

6

mf

Cornet in B \flat 2

7

f

8

Horn in E \flat 1

Вахата Мата

песня из репертуара группы "Бони М"

аранж. А. Школяр

$\text{♩} = 130$

4

f

1

4

8

2

f

3

mf

4

f

5

mf

Horn in E \flat 1

6

f

mf

7

8

f

Horn in E \flat 2

Баһама Мата

песня из репертуара группы "Бони М"

аранж. А. Школяр

$\text{♩} = 130$

1

2

3

4

5

6

f

f

mf

f

mf

f

Horn in E \flat 2

Euphonium 1

Баһама Мата

песня из репертуара группы "Бони М"

аранж. А. Школяр

$\text{♩} = 130$

8

1

f

2

mf

3

f

4

5

mf

Euphonium 1

6

f

mf

7

8

f

Euphonium 2

Бабама Мата

песня из репертуара группы "Бони М"

аранж. А. Школяр

$\text{♩} = 130$

1 f

2 f

3 mf

4 f

5 mf

6 f

7 mf

Euphonium 2

Baritone

Вахана Мата

песня из репертуара группы "Бони М"

аранж. А. Школяр

♩ = 130

4

8

f

1

f

2

mf

3

f

4

5

mf

Baritone

6

f

mf

7

8

f

Detailed description of the musical score: The score is for a Baritone part, spanning measures 6 to 8. It is written on a single treble clef staff. Measure 6 begins with a forte (*f*) dynamic and contains a sequence of eighth and sixteenth notes, including a triplet of eighth notes. Measure 7 is marked mezzo-forte (*mf*) and continues the melodic line with various rhythmic values and a fermata over the final note. Measure 8 starts with a forte (*f*) dynamic and features a more active melodic line with many sixteenth notes and slurs. The piece concludes with a double bar line and a repeat sign.

Bass in C 1

Баһама Мата

песня из репертуара группы "Бони М"

аранж. А. Школяр

♩ = 130

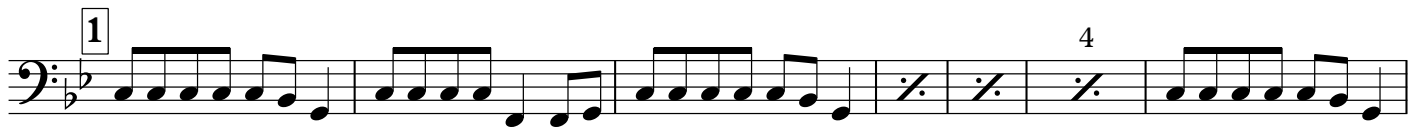

Bass in C 1

6

7

8

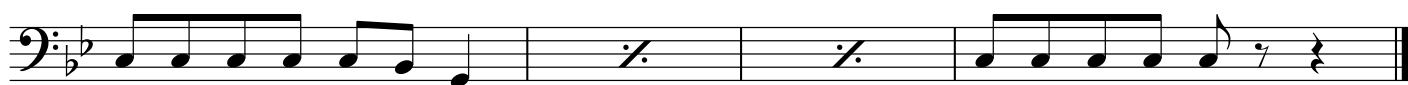

Bass in C 2

Баһама Мата

песня из репертуара группы "Бони М"

♩ = 130

аранж. А. Школяр

Bass in C 2

5

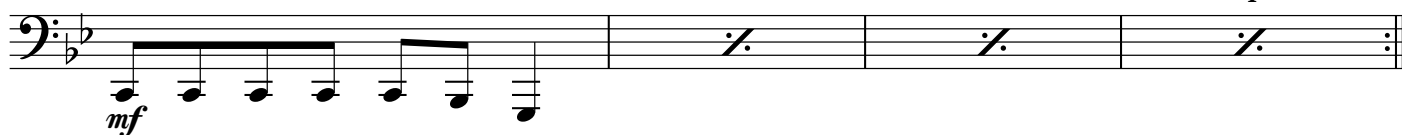

4

6

7

8

