

Flute

ПОЛЬКА НАДЯ

инстр. Бурега В.М.

обр. А. Школяр

Allegro ♩ = 132

f

f

mf

f

f

Clarinet in B \flat 1

ПОЛЬКА
НАДЯ

инстр. Бурега В.М.
обр. А. Школяр

Allegro $\text{♩} = 132$

f

1

f

2. 3

mf

4 1. 2.

f

Clarinet in B \flat 2

ПОЛЬКА НАДЯ

инстр. Бурега В.М.

обр. А. Школяр

Allegro ♩ = 132

f

1

f

2.

3

mf

4

f

Alto Saxophone 1

ПОЛЬКА
НАДЯ

инстр. Бурега В.М.

обр. А. Школяр

Allegro ♩ = 132

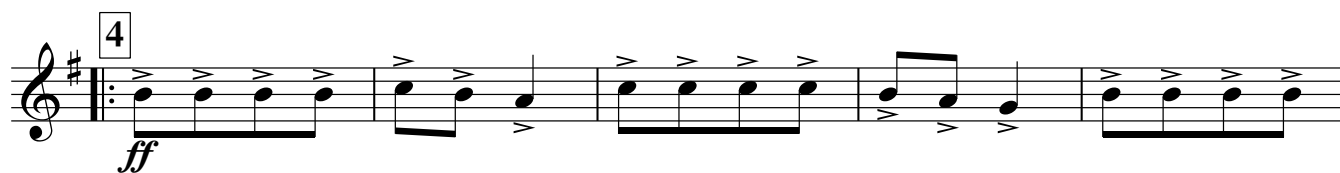

Alto Saxophone 2

ПОЛЬКА
НАДЯ

инстр. Бурега В.М.

обр. А. Школяр

Allegro ♩ = 132

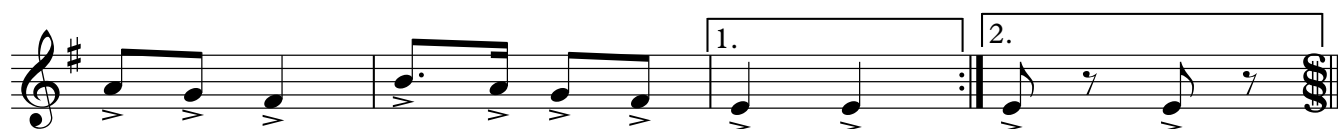
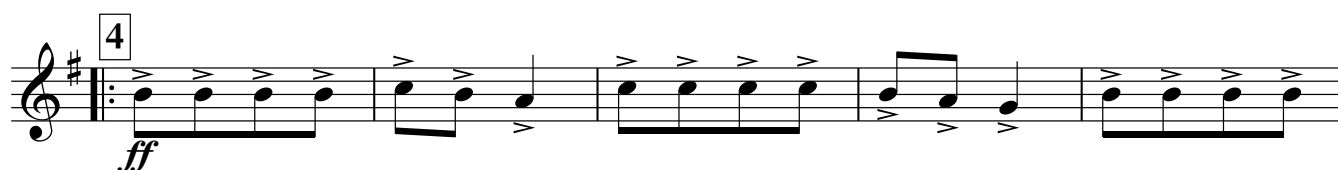
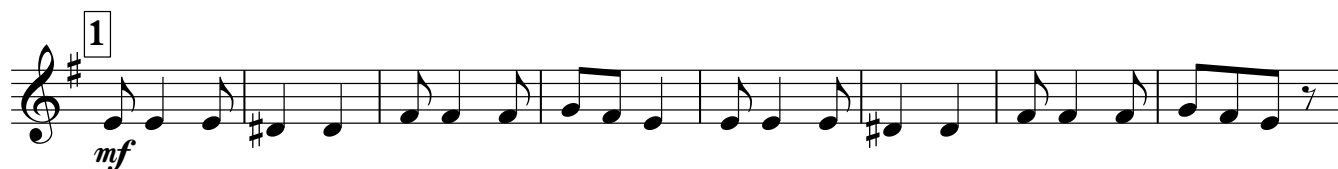
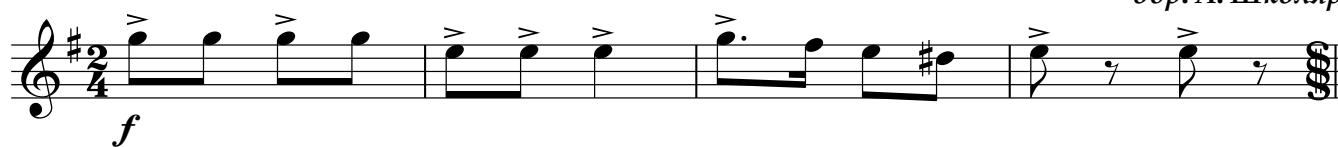

Trumpet in B \flat

ПОЛЬКА НАДЯ

Allegro ♩ = 132

инстр. Бурега В.М.
обр. А. Школяр

1. 8 2. *f*

1. 2. 3. *mf*

4. *f*

1. 2.

Percussion

ПОЛЬКА
НАДЯ

Allegro ♩ = 132

инстр. Бурега В.М.
обр. А. Школяр

1

4

f

mf

2

4

1.

2.

f

3

4

mf

4

1.

2.

f

Marching Bass Drum

ПОЛЬКА НАДЯ

инстр. Бурега В.М.

обр. А. Школяр

Allegro ♩ = 132

Cornet in B \flat 1

ПОЛЬКА
НАДЯ

инстр. Бурега В.М.

обр. А. Школяр

Allegro ♩ = 132

1. 8 2. 1.

f

2. 3. *mf*

4. 1. 2. *f*

Cornet in B \flat 2ПОЛЬКА
НАДЯ

инстр. Бурега В.М.

обр. А. Школяр

Allegro $\text{♩} = 132$

1 8 2

f

2. 3

mf

4 1. 2.

f

Horn in E \flat 1

ПОЛЬКА НАДЯ

инстр. Бурега В.М.

обр. А. Школяр

Allegro ♩ = 132

Horn in E \flat 2

ПОЛЬКА
НАДЯ

инстр. Бурега В.М.

обр. А. Школяр

Allegro $\text{♩} = 132$

Euphonium 1

ПОЛЬКА

НАДЯ

инстр. Бурега В.М.

обр. А. Школяр

Allegro ♩ = 132

Euphonium 2

ПОЛЬКА
НАДЯ

инстр. Бурега В.М.

обр. А. Школяр

Allegro ♩ = 132

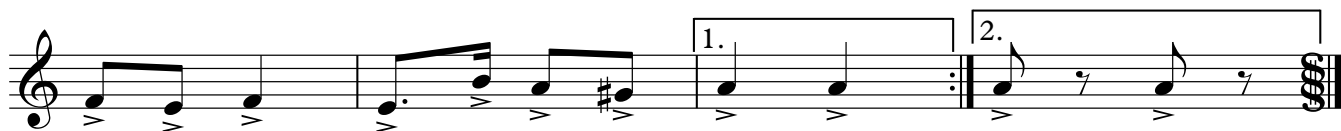
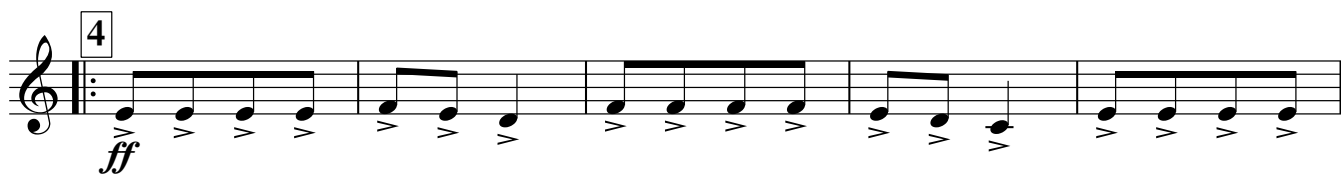
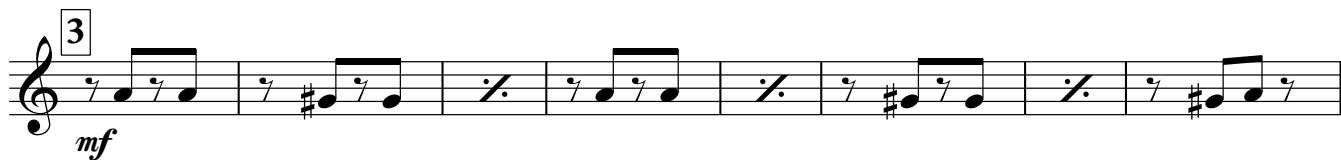
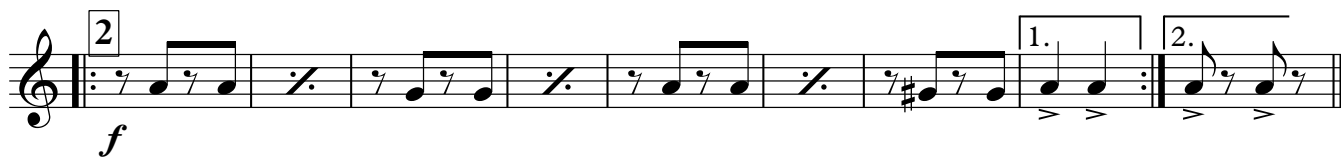
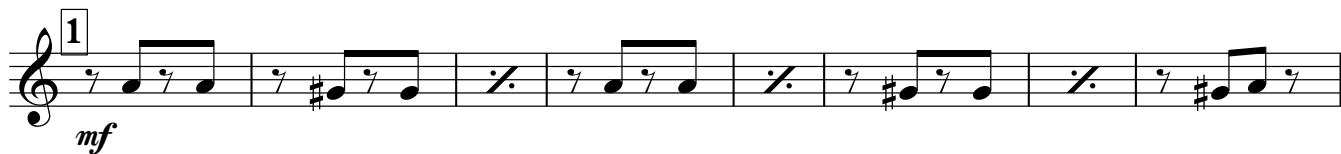
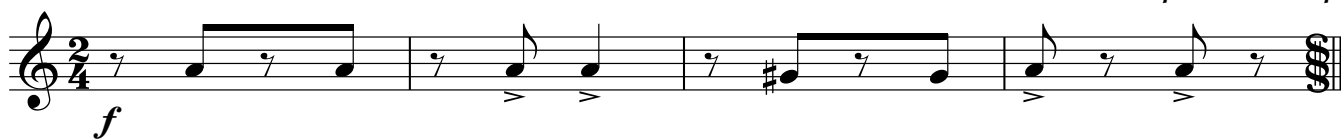

Baritone

ПОЛЬКА
НАДЯ

инстр. Бурега В.М.

обр. А. Школяр

Allegro ♩ = 132

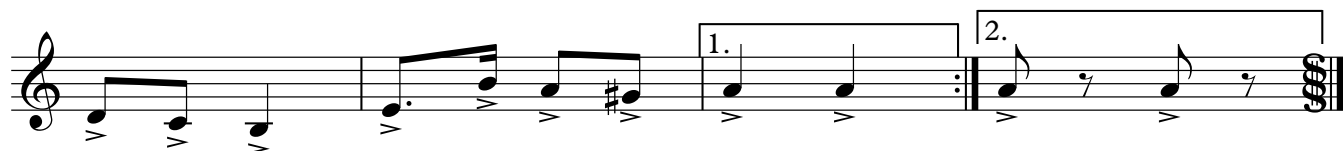
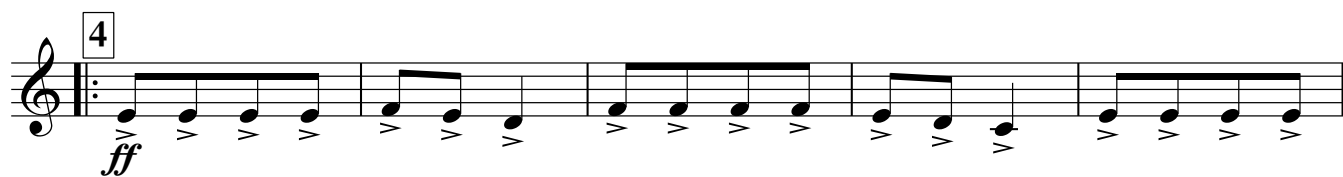

Bass in C 1

ПОЛЬКА НАДЯ

Allegro ♩ = 132

инстр. Бурега В.М.

обр. А. Школяр

Bass in C 2

НАДЯ

ПОЛЬКА

инстр. Бурега В.М.
обр. А. Школяр

Allegro ♩ = 132

1

f *mf*

2

f

1. 2. 3

mf

4

ff

1. 2.