

Flute

ШАГИ ПОБЕДЫ

Попурри на темы военных песен и маршей

коллаж А. Грустнев

обр. А. Школяр

q=120

f *mf*

1

2

3

4

5

3

6

7

f

8

Flute

3

Measures 19-20: *f* (forte)

Measures 20-21: *mf* (mezzo-forte)

Measures 24-25: *f* (forte)

Measures 25-26: *mf* (mezzo-forte)

Measures 31-32: *mf* (mezzo-forte).

Clarinet in B \flat 1**ШАГИ ПОБЕДЫ***Попурри на темы военных песен и маршей**коллаж А. Грустнев**обр. А. Школяр*

q=120

f *mf*

1

2

3

4

5

3

6

7

f

8

Clarinet in B \flat 1

Clarinet in B \flat 1

3

Clarinet in B \flat 1

Clarinet in B \flat 2**ШАГИ ПОБЕДЫ**

Попурри на темы военных песен и маршей

коллаж А. Грустнев

обр. А. Школяр

q=120

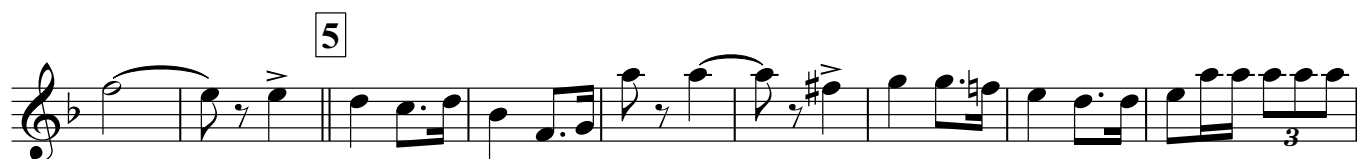
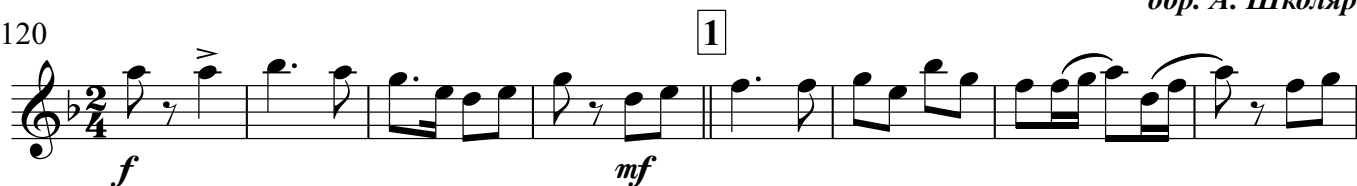

Clarinet in B \flat 2

3

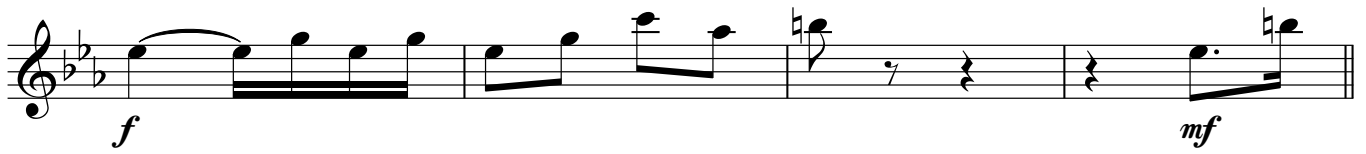

20

21

22

23

24

25

26

27

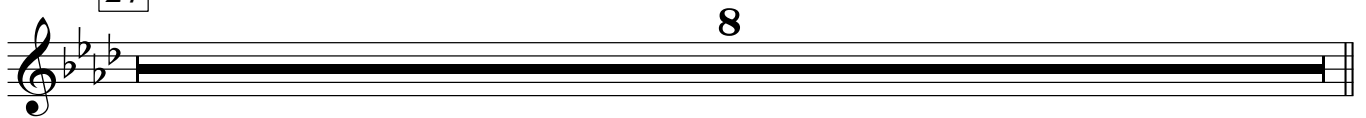

Clarinet in B \flat 2

28 *tr* *f*

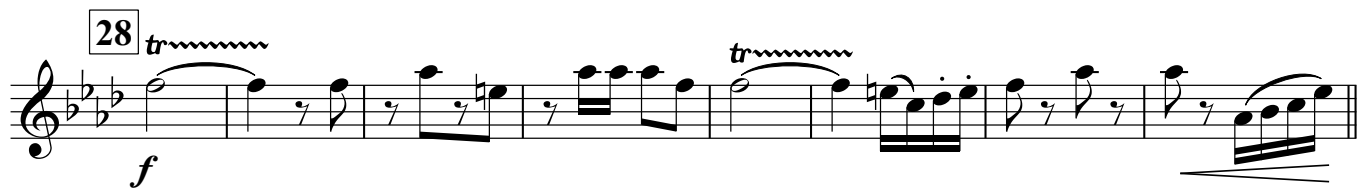

29 *tr*

30

mf

31

32

33 *f*

34

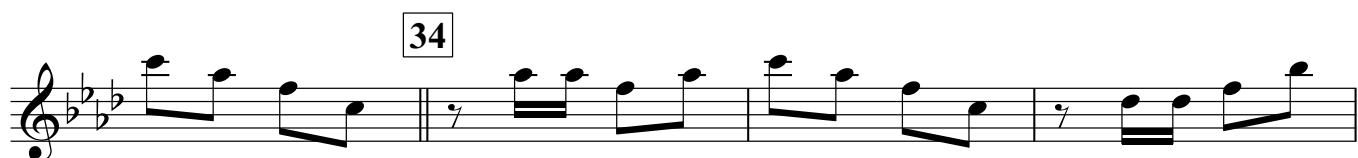

tr

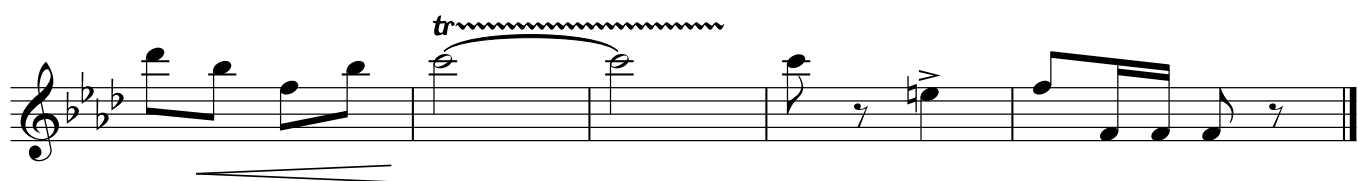

Alto Saxophone 1

ШАГИ ПОБЕДЫ*Попурри на темы военных песен и маршей**коллаж А. Грустнев**обр. А. Школяр*

q=120

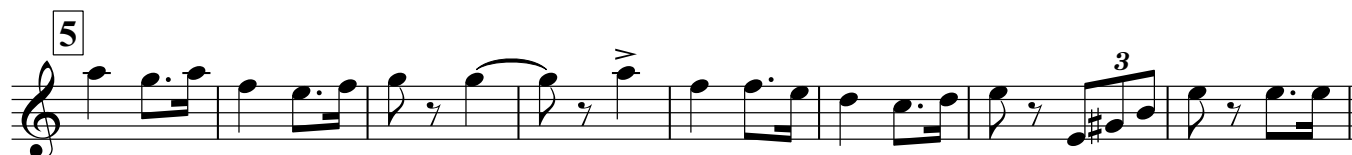

V.S.

Alto Saxophone 1

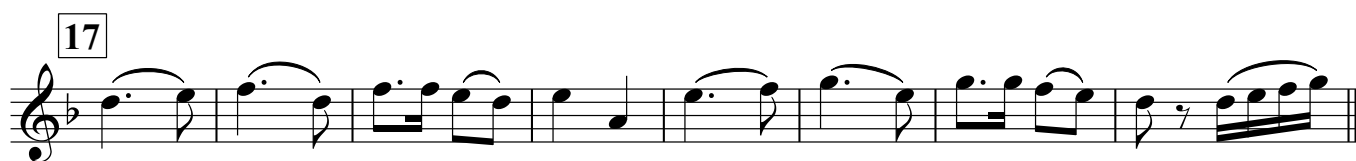
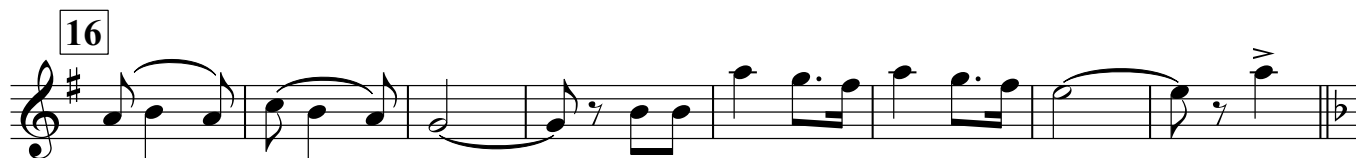
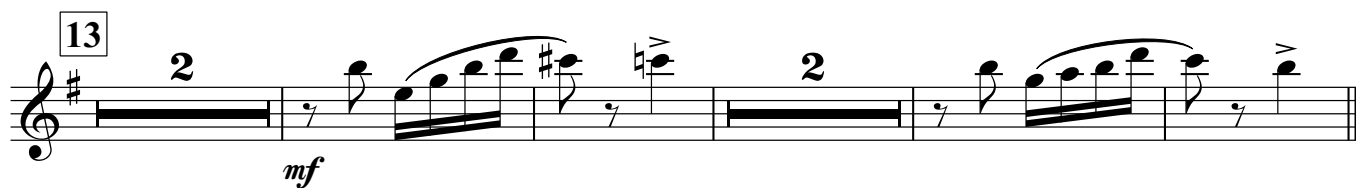
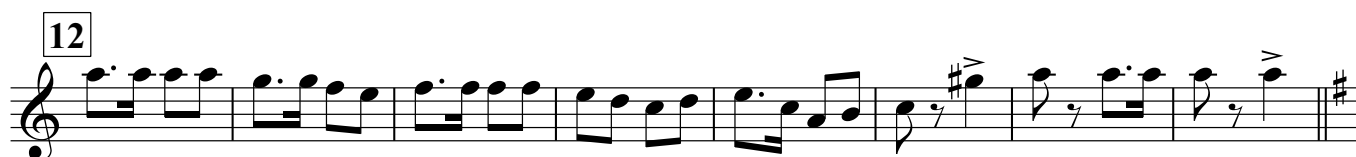
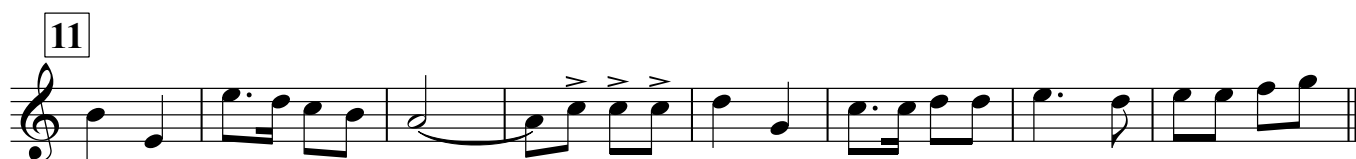

Alto Saxophone 1

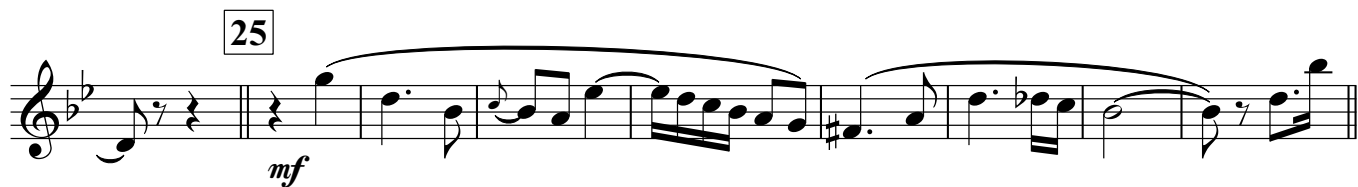
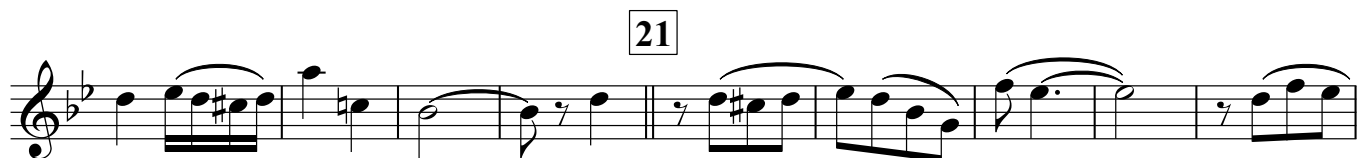
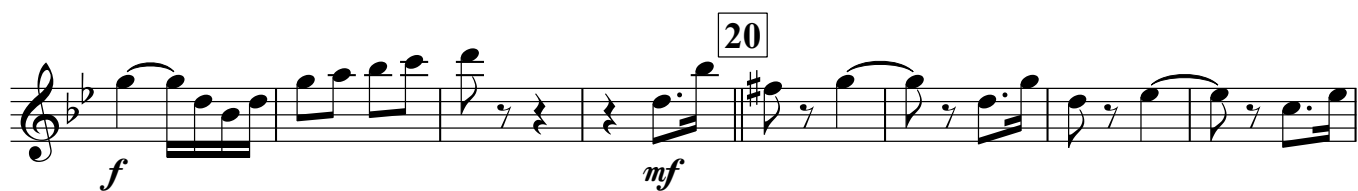

Alto Saxophone 1

27 8 28 *ff*

29

30

31 *mf*

32

33 *ff*

34

Alto Saxophone 2

ШАГИ ПОБЕДЫ*Попурри на темы военных песен и маршей**коллаж А. Грустнев**обр. А. Школяр*

q=120

1

2

3

4

5

6

7

8

V.S.

Alto Saxophone 2

9

mf

10

ff

11

ff

12

ff

13

mf

14

f

15

mf

16

mf

17

mf

Alto Saxophone 2

3

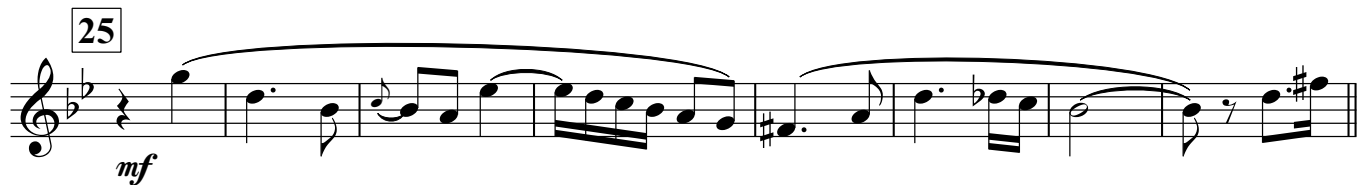
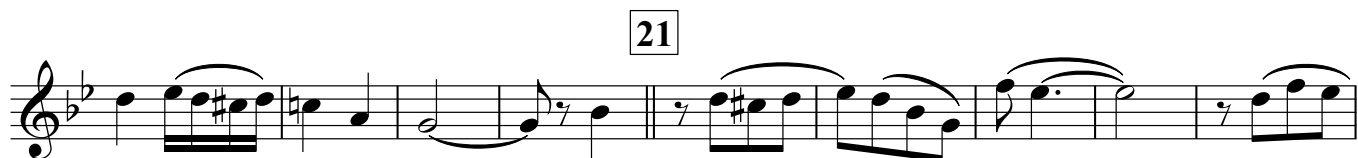
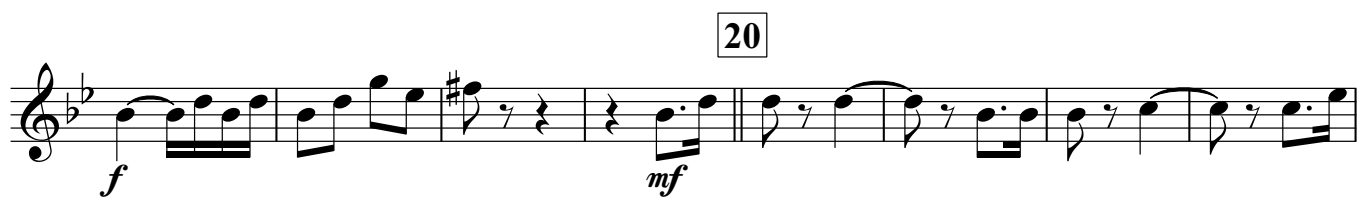

V.S.

Trumpet in B \flat **ШАГИ ПОБЕДЫ***Попурри на темы военных песен и маршей**коллаж А. Грустнев**обр. А. Школяр*

q=120

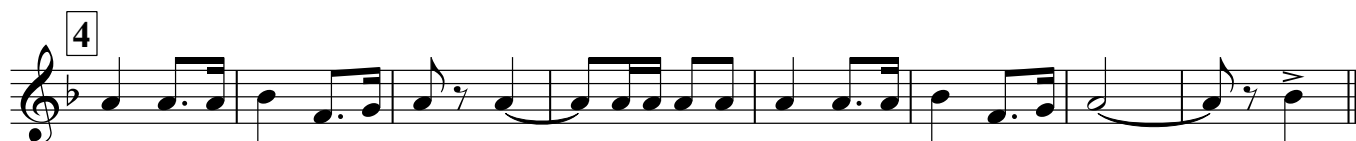

Trumpet in B \flat

9

f *mf*

10

11

12

13 8 14 7 *f*

15

16 3 *mf*

17

18

Trumpet in B \flat

27 8 28 *f*

29

30

31 *mf*

32

33 *f*

34

Percussion

ШАГИ ПОБЕДЫ

Попурри на темы военных песен и маршей

коллаж А. Грустнев
обр. А. Школяр

q=120

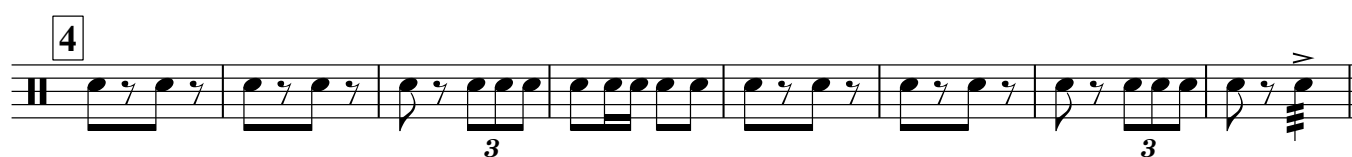

10

11

12

13

14

15

f

16

mf

17

18

4

19

4

Percussion

3

20 4

f *mf*

21

22

23

24 *f*

25 *mf*

26

27 *f*

28 *f*

Percussion

29

30

31

mf

32

33

f

34

Marching Bass Drum

ШАГИ ПОБЕДЫ

Попурри на темы военных песен и маршей

коллаж А. Грустнев

обр. А. Школяр

q=120

1

2

3

4

5

6

7

8

9

10

f

mf

f

Marching Bass Drum

11

4

12

4

13

4

14

8

4

15

4

f

16

4

mf

17

4

18

4

8

19

4

20

4

f

mf

Marching Bass Drum

3

21 4

22

23 4

24 4 *f*

25 *mf*

26 4

27 4 28 8 4 *f*

29

30

V.S.

Marching Bass Drum

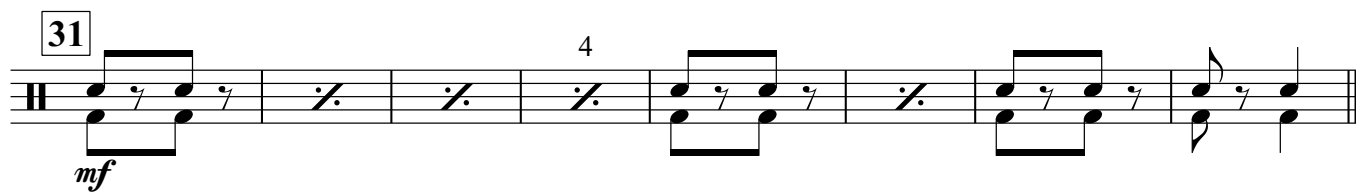

Cornet in B \flat 1**ШАГИ ПОБЕДЫ***Попурри на темы военных песен и маршей**коллаж А. Грустнев**обр. А. Школяр*

q=120

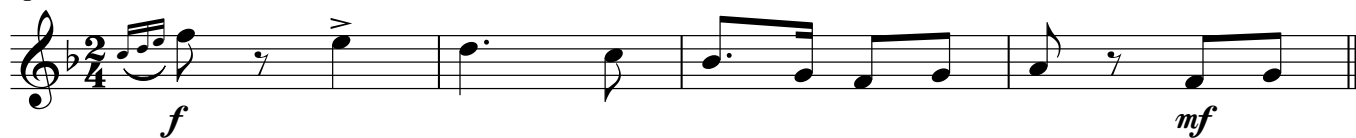

1

2

3

4

5

6

7

8

9 *f* *mf*

10

11

12

13 8 14 7 *f*

15

16 3 *mf*

17

18

19

Cornet in B \flat 1

3

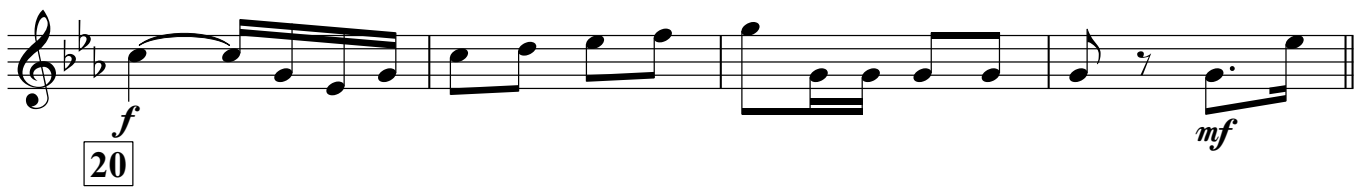

28

29

30

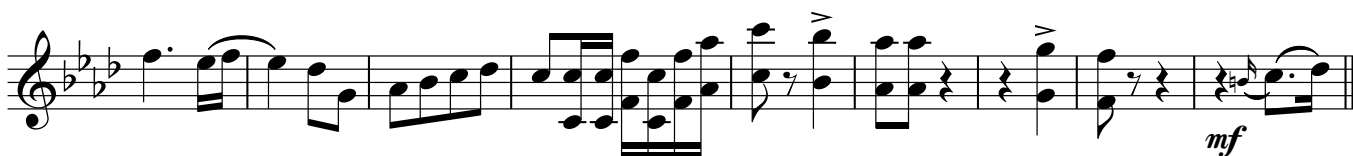

31

32

33

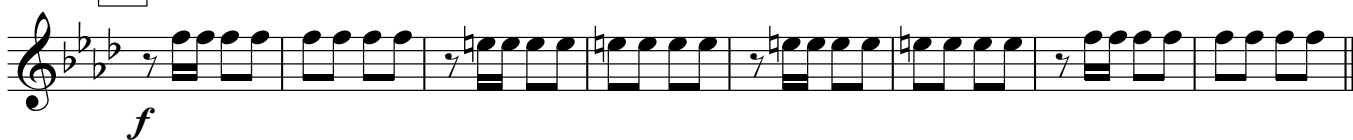

34

Cornet in B \flat 2**ШАГИ ПОБЕДЫ***Попурри на темы военных песен и маршей**коллаж А. Грустнев**обр. А. Школяр*

q=120

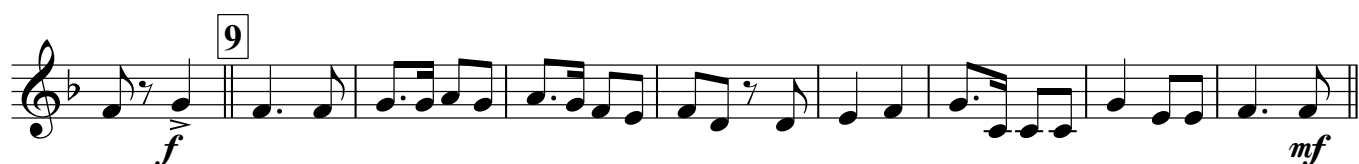
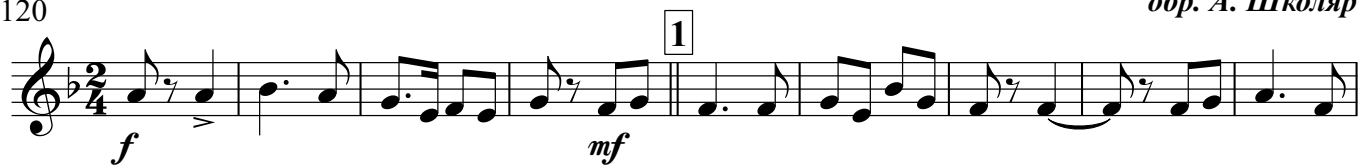

V.S.

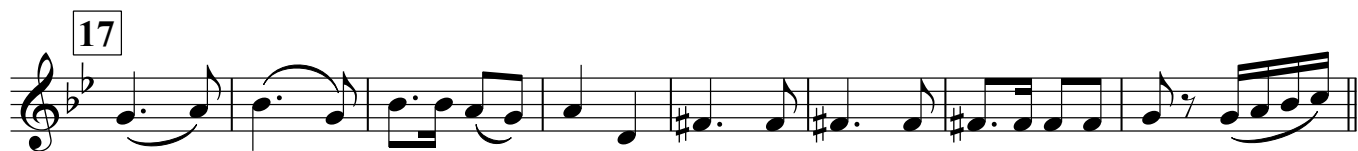
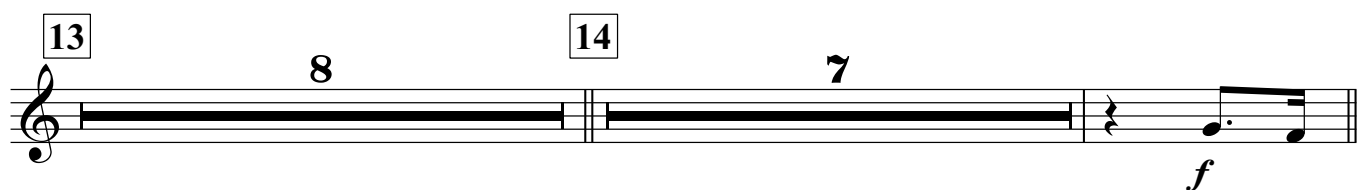

Cornet in B \flat 2

3

Cornet in B \flat 2

28

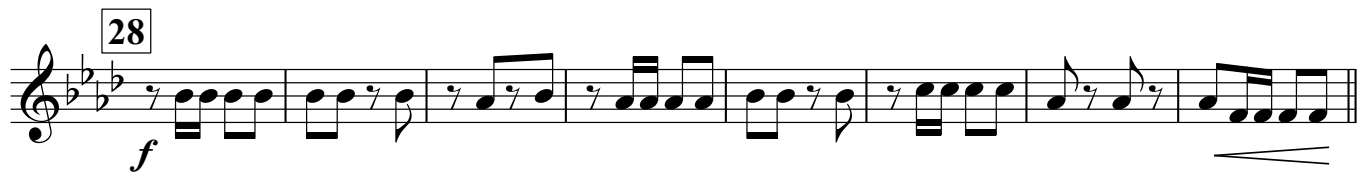

f

29

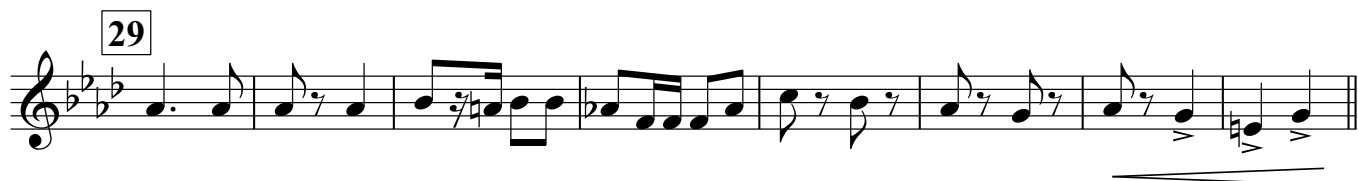

30

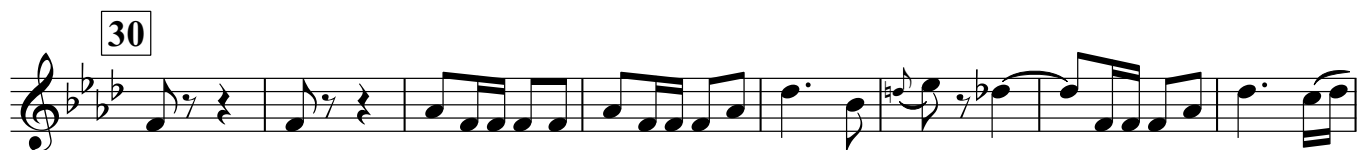

mf

31

32

33

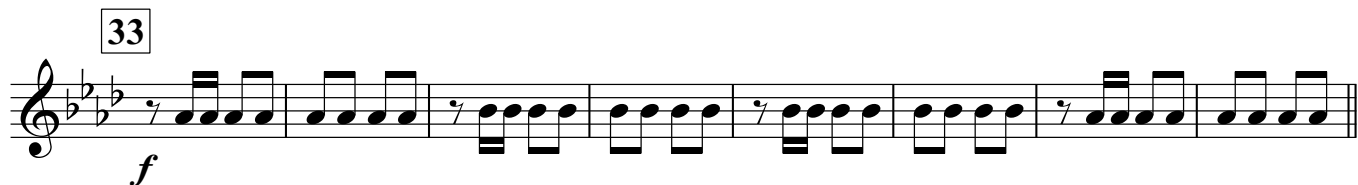

f

34

Horn in E♭ 1

ШАГИ ПОБЕДЫ

Попурри на темы военных песен и маршей

коллаж А. Грустнев

обр. А. Школяр

q=120

V.S.

Horn in Eb 1

9 *mf*

10

11

12

13 *mf*

14 *f*

15

16 *mf*

17

18

Horn in Eb 1

3

19

20 *f* *mf*

21

22

23

24 *f*

25 *mf*

26

27 8

Horn in Eb **1**

28

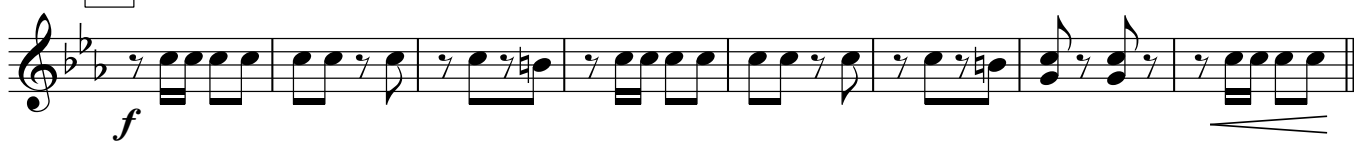

29

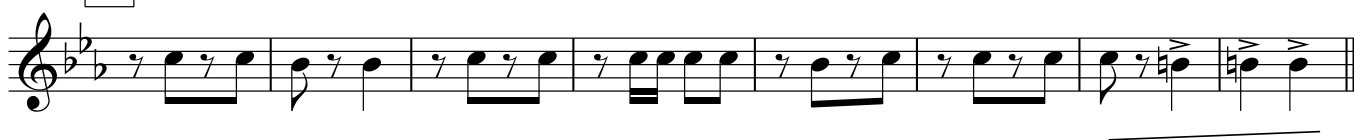

30

31

32

33

34

Horn in E \flat 2

ШАГИ ПОБЕДЫ

Попурри на темы военных песен и маршей

коллаж А. Грустнев
обр. А. Школяр

q=120

f

1

mf

2

3

4

3

3

5

3

3

6

3

7

f

8

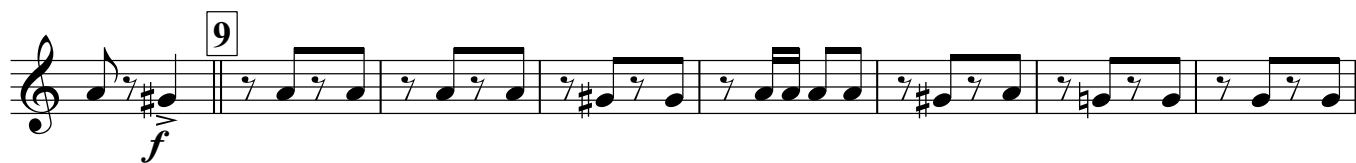
Horn in E \flat 2

Horn in E \flat 2

3

19

20

f *mf*

21

22

23

24

f

25

mf

26

27

8

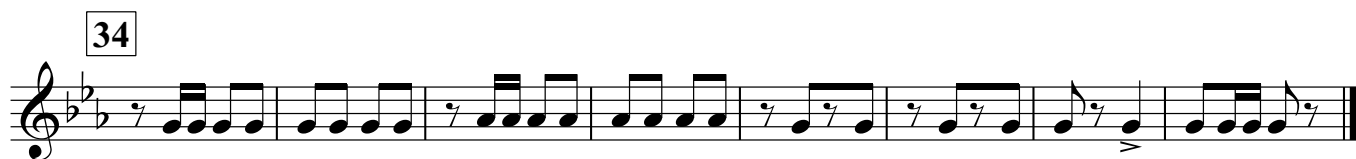
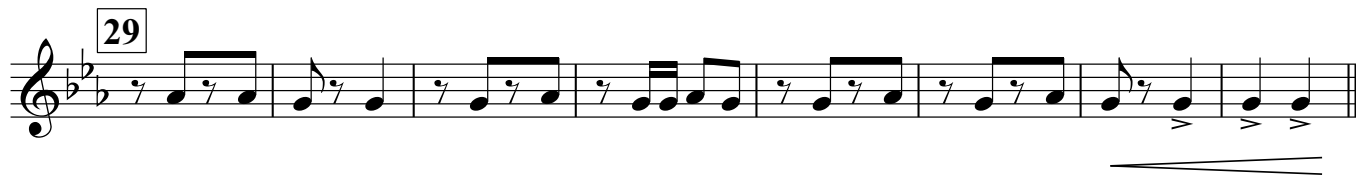
Horn in E \flat 2

Euphonium 1

ШАГИ ПОБЕДЫ

Попурри на темы военных песен и маршей

коллаж А. Грустнев
обр. А. Школяр

q=120

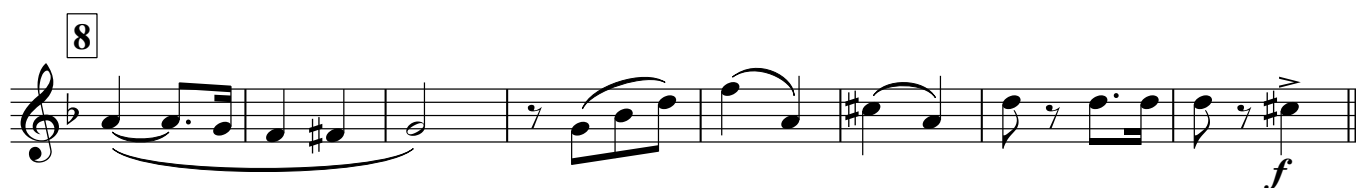
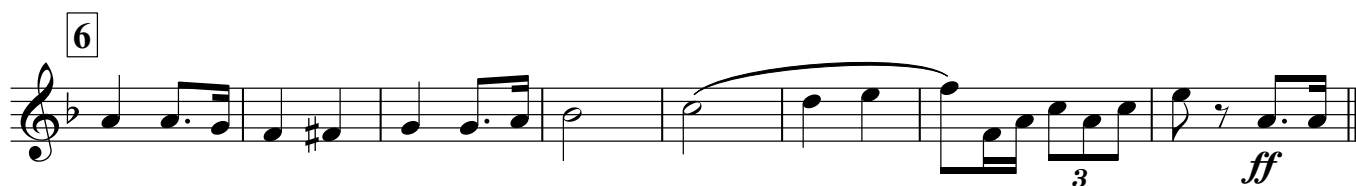
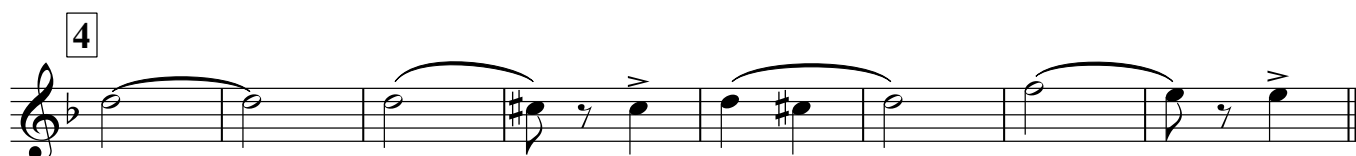

V.S.

Euphonium 1

9

10

11

12

13

14

15

16

17

18

mf

ff

f

mf

Euphonium 1

3

19

20

21

22

23

24

25

26

f

mf

ff

mf

Euphonium 1

Euphonium 2

ШАГИ ПОБЕДЫ

Попурри на темы военных песен и маршей

коллаж А. Грустнев
обр. А. Школяр

q=120

Euphonium 2

9

10

11

12

13

14

15

16

17

18

mf

ff

mf

f

mf

Euphonium 2

19

20

21

22

23

24

25

26

27

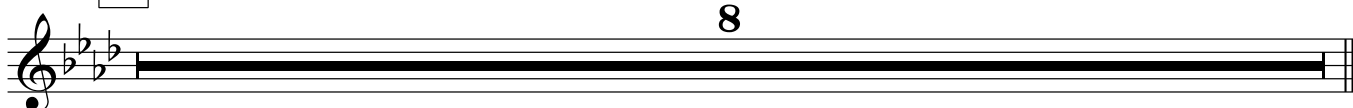

8

Euphonium 2

28

ff

29

30

31

mf

32

ff

33

34

Baritone

ШАГИ ПОБЕДЫ

Попурри на темы военных песен и маршей

коллаж А. Грустнев

обр. А. Школяр

q=120

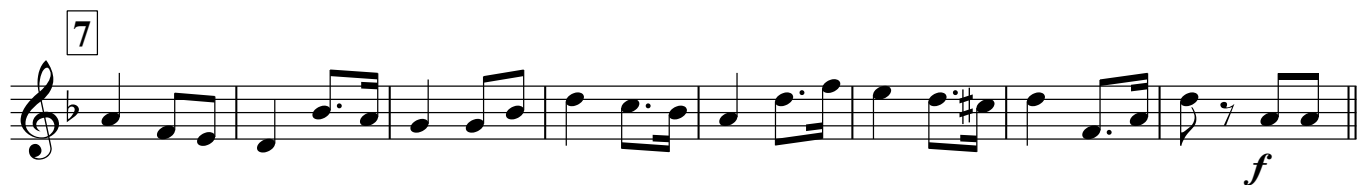
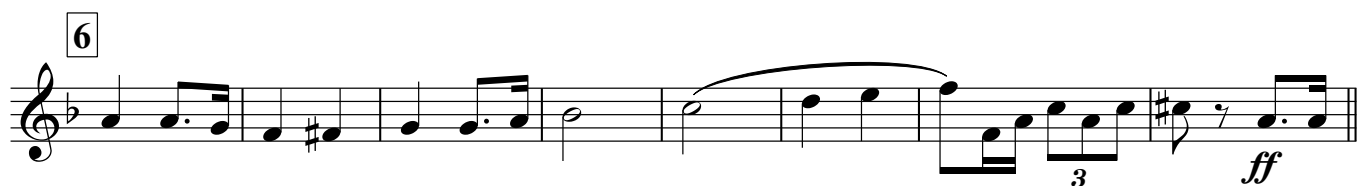
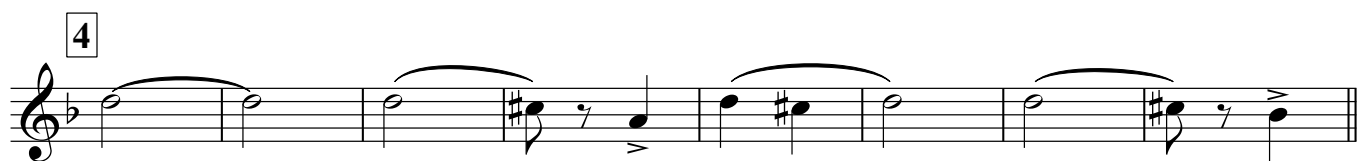
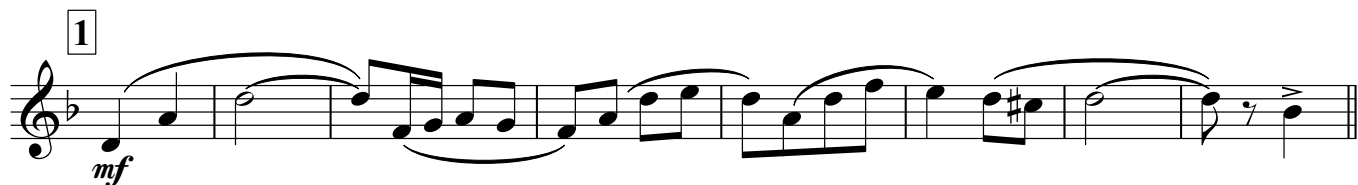

V.S.

9

10

11

12

13

14

15

16

17

18

mf

ff

mf

f

mf

Baritone

19

20

f

21

mf

22

23

24

ff

25

mf

26

Measure 27: A whole rest, marked with a box containing the number 27 and a bracket above it with the number 8.

Bass in C 1

ШАГИ ПОБЕДЫ

Попурри на темы военных песен и маршей

коллаж А. Грустнев

обр. А. Школяр

q=120

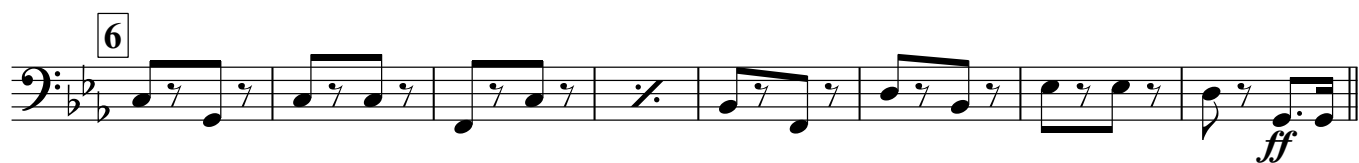
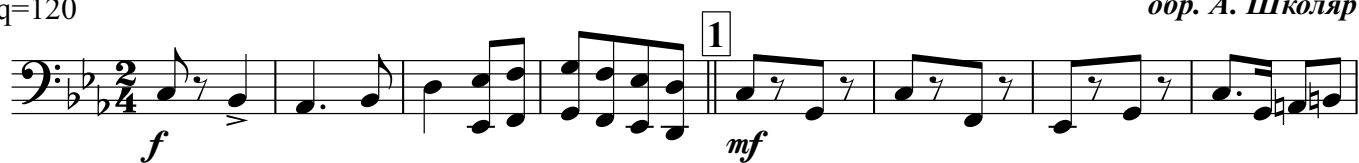

V.S.

9

mf

10

ff

11

ff

12

ff

13

mf

14

f

15

f

16

mf

17

f

18

f

Bass in C 1

3

19

f

20

mf

21

22

23

ff

24

25

mf

26

27

8

28

ff

29

30

31

mf

32

33

34

Bass in C 2

ШАГИ ПОБЕДЫ

*Попурри на темы военных песен и маршей**коллаж А. Грустнев**обр. А. Школяр*

q=120

1

mf

2

3

4

5

6

ff

7

8

f

f

V.S.

9

mf

10

ff

11

ff

12

ff

13

mf

14

f

15

f

16

mf

17

f

Bass in C 2

3

18

19

f

20

mf

21

22

23

ff

24

25

mf

V.S.

26

27

8

28

29

30

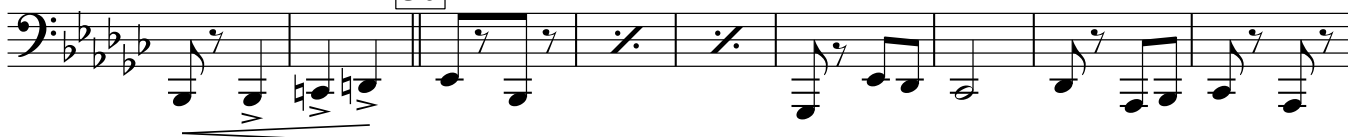

31

32

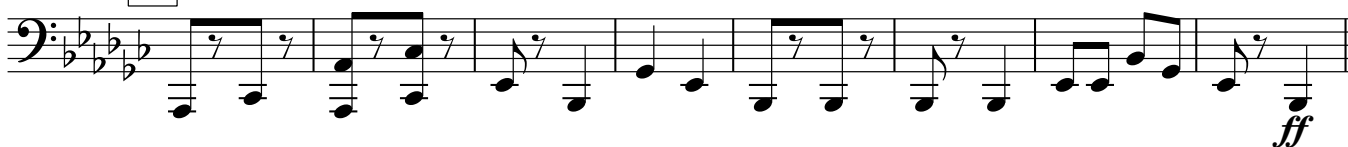

33

34

