

Flute

ТВИСТ-ПОПУРРИ

песен 60-х из репертуара

Band ODESSA

аранж. А. Школяр

Твист $\text{♩} = 100$
4

ff

f

f

f

f

f

mf

f

V.S.

Flute

8

за 2-м разом

9

mf

1.

2.

10

f

1.

2.

f

11

3

f

rit.

Flute

Flute

Clarinet in B \flat 1

ТВИСТ-ПОПУРРИ

песен 60-х из репертуара

Band ODESSA

аранж. А. Школяр

Твист $\text{♩} = 100$

4

1

ff

2

f

3

4

1. 2.

5

f

6

mf

7

f

Clarinet in B \flat 1

Музыкальный фрагмент для кларнета в B \flat 1. Музыка записана на нотном стане с ключом G (один диэзис). Динамика варьируется от *mf* до *f*. Включены репетиционные знаки 8, 9, 10 и 11. В 11-м такте отмечено трельное украшение (tr). Используются варианты исполнения (1. и 2.).

Clarinet in B \flat 1

Clarinet in B \flat 1

Clarinet in B \flat 2

ТВИСТ-ПОПУРРИ

песен 60-х из репертуара

Band ODESSA

аранж. А. Школяр

Твист $\text{♩} = 100$

4

1

ff

2

f

3

4

1. 2.

5

f

6

mf

7

f

Clarinet in B \flat 2

8

9 за 2-м разом

mf

1.

2.

10

f

1.

2.

f

11

3

12

8

4

ff

Clarinet in B \flat 2

Clarinet in B \flat 2

18

f

5

19

7

5

20

21

f

ff

Alto Saxophone 1

ТВИСТ-ПОПУРРИ

песен 60-х из репертуара

Band ODESSA

аранж. А. Школяр

ТВИСТ $\text{♩} = 100$
4

1 *ff*

f

2

3 **6** *f*

4

1. 2.

5 *f*

6 **7** *f*

7

Alto Saxophone 1

8

9

10

11

12

f

ff

1.

2.

9

2

Alto Saxophone 1

13

mf

14

6

6

15

9

f

16

8

17

mf

V.S.

Alto Saxophone 1

18 *f*

7

19 *mf*

20

21 *f*

ff

Alto Saxophone 2

ТВИСТ-ПОПУРРИ

песен 60-х из репертуара

Band ODESSA

аранж. А. Школяр

ТВИСТ $\text{♩} = 100$
4

1 *ff*

2

3 6 *f*

4

1. 2.

5 4 6 7 *f*

7

8

Alto Saxophone 2

Alto Saxophone 2

3

14 6 6

15

9 *f*

16 8 17 *mf*

18 *f* 7

Alto Saxophone 2

19

mf

mf

20

mf

mf

mf

21

f

f

ff

ff

Tenor Saxophone

ТВИСТ-ПОПУРРИ*песен 60-х из репертуара***Band ODESSA***аранж. А. Школяр*

Твист $\text{♩} = 100$
4

1 *ff*

2 *f*

3 6 *f*

4

1. 2.

5 4 6 7 *f* *f*

7

8

Tenor Saxophone

Tenor Saxophone

Tenor Saxophone

Trumpet in B \flat **ТВИСТ-ПОПУРРИ**

песен 60-х из репертуара

Band ODESSA

аранж. А. Школяр

ТВИСТ $\text{♩} = 100$
4

1 *ff*

2 6 *f*

3 6 *f*

4

5 4 6 *f* *mf*

7 10

8 2

Trumpet in Bb

9 6 1. 2 2. *f*

10

1. 2.

4 11 15 *f*

12

ff

13 *mf*

14 14

Trumpet in B \flat

3

15

6

f

16

f

17

16

Trumpet in B \flat

Percussion

ТВИСТ-ПОПУРРИ

песен 60-х из репертуара

Band ODESSA

аранж. А. Школяр

ТВИСТ $\text{♩} = 100$

f

1 *ff*

f

2 *f*

3 *mf*

4

4

4

1. 2.

5 *f* *mf*

6

7 4 8

Percussion

Measure 8: *f*

Measure 9: *mf*

Measure 10:

Measure 12: *f*

Measure 13: *ff*

Percussion

13

14

15

Percussion

Percussion

Marching Bass Drum

ТВИСТ-ПОПУРРИ

песен 60-х из репертуара

Band ODESSA

аранж. А. Школяр

Твист $\text{♩} = 100$

кол.по тар.

Marching Bass Drum

9 4 1.

mf

10 4 1.

11 4 8

12 кол.по тар.

13 кол.по тар.

14

Marching Bass Drum

15

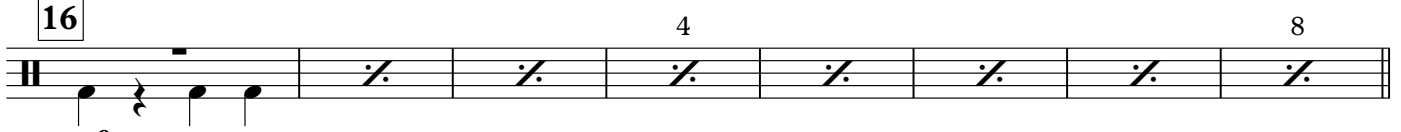

16

*mf*

17

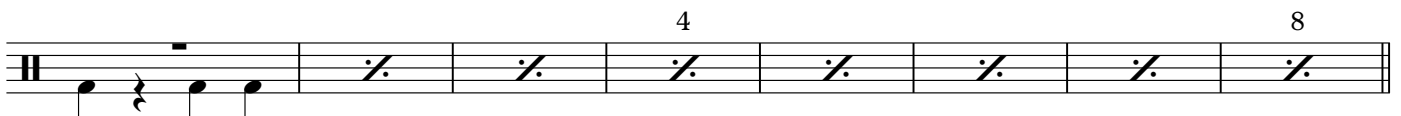

18

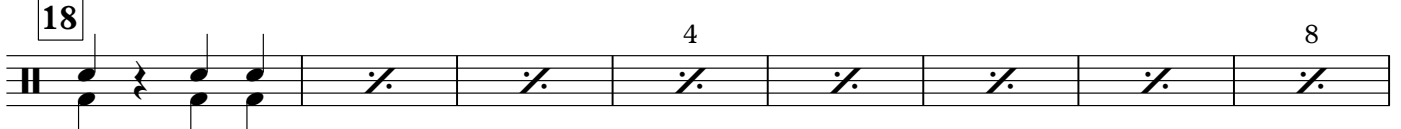
*f*

Cornet in B \flat 1

ТВИСТ-ПОПУРРИ

песен 60-х из репертуара

Band ODESSA

аранж. А. Школяр

ТВИСТ $\text{♩} = 100$
4

1 *ff*

2 6 *f*

3 6 *f*

4

1. 2.

5 4 6 *f* *mf*

7 10

8 2

Cornet in B \flat 1

9 6 1. 2. 2. *f*

10

1. 2. 4 *f*

11 15

12

ff

13 *mf*

Cornet in B \flat 1

3

14

14

15

6

f

16

f

17

16

18

f

3

Cornet in B \flat 1

19 Alto Sax. *mf*

3 3 3 3 3 3

20 корнет

корнет

21 *f*

f

3 3 3 3 3 3

3 3 3 3 3 3

ff

ff

3 3 3 3 3 3

Cornet in B \flat 2

ТВИСТ-ПОПУРРИ

песен 60-х из репертуара

Band ODESSA

аранж. А. Школяр

Твист $\text{♩} = 100$
4

1 *ff*

2 6 *f*

3 6 *f*

4

1. 2.

5 4 6 *f* *mf*

7 10

Cornet in B \flat 2

8

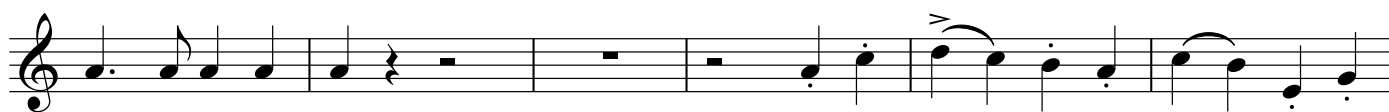
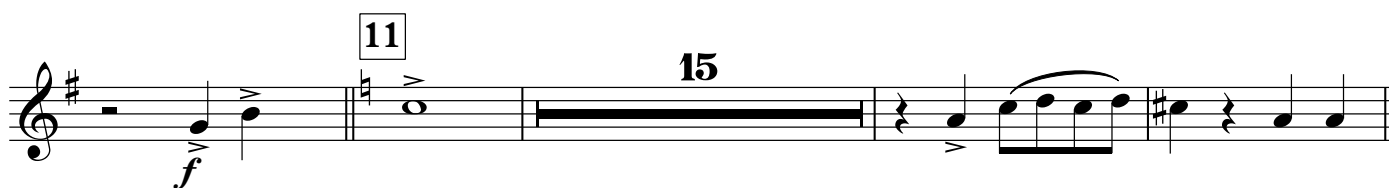
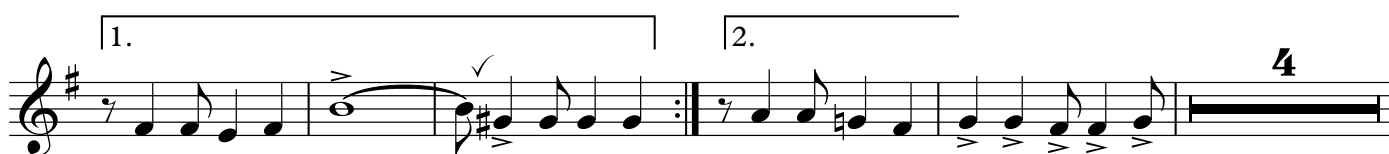
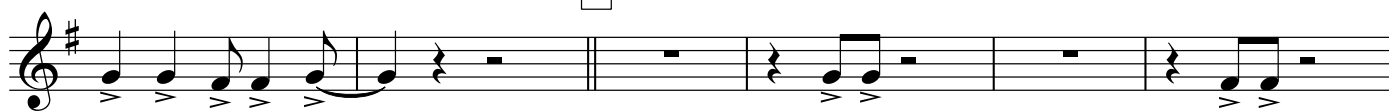

Cornet in Bb 2

14

14

15

6

f

16

f

17

16

Cornet in B \flat 2

18

f

3

19 16 20

21

f

ff

Horn in E \flat 1

ТВИСТ-ПОПУРРИ

песен 60-х из репертуара

Band ODESSA

аранж. А. Школяр

ТВИСТ $\text{♩} = 100$
4

1

ff

2

f

3

mf

f

4

1.

2.

5

f

mf

6

mf

7

4

8

8

Horn in E♭ 1

Measure 9: *mf*. First ending (1.)

Measure 10: *f*. Second ending (2.)

Measure 11: *mf* and *f*. Fourth ending (4)

Measure 12: *ff*

Measure 13: *mf*. Fourth ending (4)

Horn in E♭ 1

3

14

15

4

4

4

4

4

16

mf

17

mf

4

Horn in E \flat 1

18

f

19

mf

20

21

f

ff

Horn in E \flat 2

ТВИСТ-ПОПУРРИ

песен 60-х из репертуара

Band ODESSA

аранж. А. Школяр

ТВИСТ $\text{♩} = 100$
4

1 *ff*

2 *f*

3 *mf* 4

4 *f* 4

1. 2. *f*

5 *mf*

6 *mf*

7 4

8

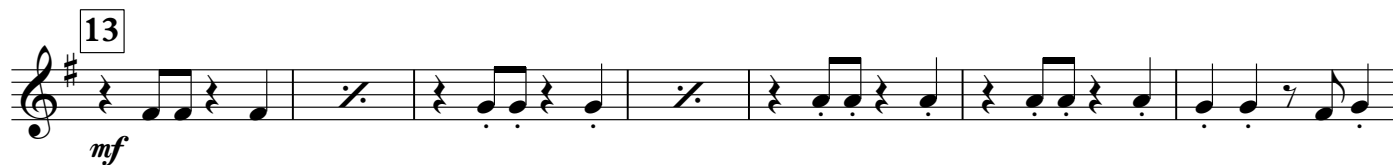
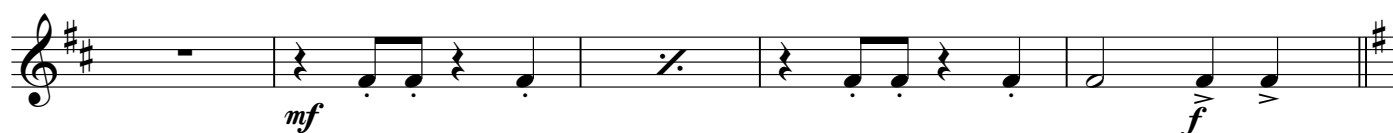
Horn in E \flat 2

Horn in E \flat 2

3

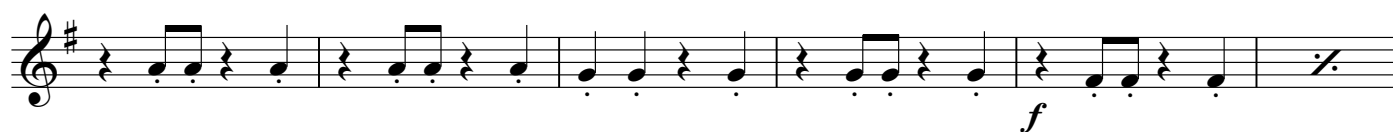
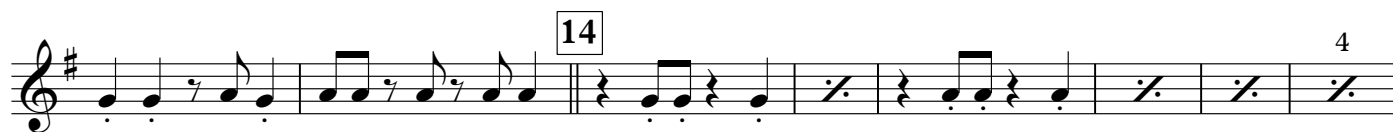
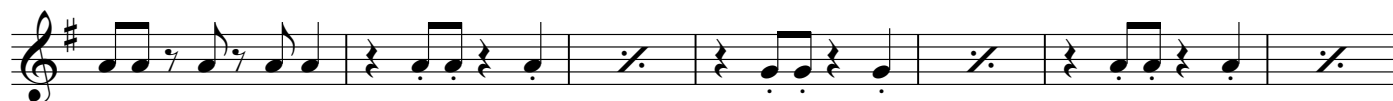

Horn in E \flat 2

18

f

4

19

mf

20

21

f

4

ff

Euphonium 1

ТВИСТ-ПОПУРРИ

песен 60-х из репертуара

Band ODESSA

аранж. А. Школяр

ТВИСТ $\text{♩} = 100$
4

1

ff

2

3

f

4

5

f *f* *mf*

6

mf

7

Euphonium 1

Euphonium 1

3

13

mf

14

15

16

mf

Euphonium 1

17 *mf*

18 *f*

3

19 7 5

20

21 *f*

ff

Euphonium 2

ТВИСТ-ПОПУРРИ

песен 60-х из репертуара

Band ODESSA

аранж. А. Школяр

Твист $\text{♩} = 100$
4

1 *ff*

2 *f*

3 *mf* *f*

4

1. 2. 5 *f* *mf*

6 *mf*

7 4

8

Euphonium 2

9 *mf*

10 *f*

11 *mf*

12 *ff*

13 *mf*

Euphonium 2

14

15

16

17

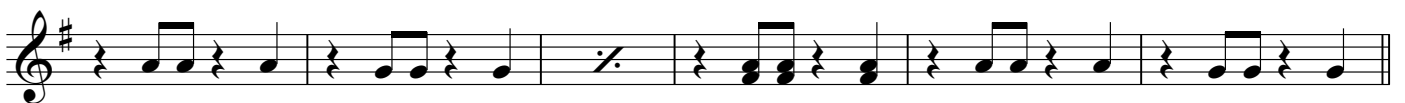

18

Euphonium 2

Baritone

ТВИСТ-ПОПУРРИ

песен 60-х из репертуара

Band ODESSA

аранж. А. Школяр

ТВИСТ $\text{♩} = 100$
4

1 *ff*

2 *f*

3 *f*

4 *f*

1. *f* 2. *f* **5** *mf*

6 *mf*

7

8 *f*

Baritone

Baritone

3

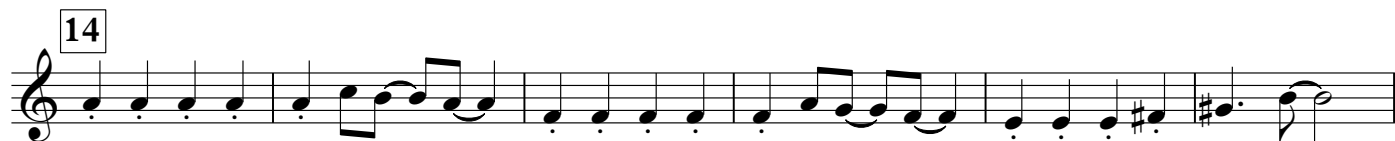

Baritone

18 *f*

3

19 7 5

20

21 *f*

ff

Bass in C 1

ТВИСТ-ПОПУРРИ

песен 60-х из репертуара

Band ODESSA

аранж. А. Школяр

Твист $\text{♩} = 100$
4

1 *ff*

2 *f*

3 *mf*

4 *f*

4. 1.

2.

5 *mf*

6 *mf*

7

8

9 *mf*

1. 2. *f*

Bass in C 1

10

1.

2.

mf

11

4

f

12

ff

13

mf

14

Bass in C 1

3

15

16

17

18

Bass in C 1

19

mf

20

21

f

ff

Bass in C 2

ТВИСТ-ПОПУРРИ

песен 60-х из репертуара

Band ODESSA

аранж. А. Школяр

Твист $\text{♩} = 100$
4

1

ff

2

f

3

mf

4

f

1. 2.

5

f *mf*

6

mf

7

8

9

mf

1.

Bass in C 2

2. **10**

1. 2. **11** 4 *mf*

f

f

ff

12

13 *mf*

14

Bass in C 2

3

15

16

17

18

f

mf

f

V.S.

Bass in C 2

19

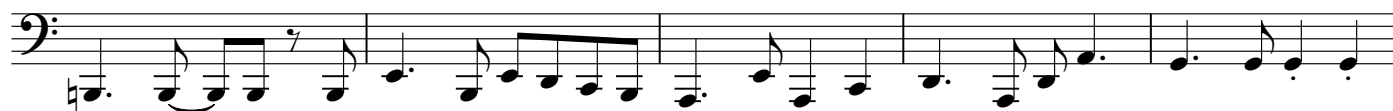

20

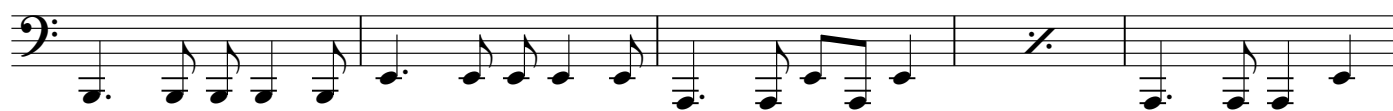

21

