

Flauta

# BELLA CIAO

## La casa de papel

Arr: Washington Luiz Gomes

♩ = 90

12

23

32

42

*Rallentando*

Clarinete B $\flat$  II e III

# BELLA CIAO

## La casa de papel

Arr: Washington Luiz Gomes

$\text{♩} = 90$

12

23

33

42

*Rallentando*

Sax Alto

# BELLA CIAO

## La casa de papel

Arr: Washington Luiz Gomes

♩ = 90

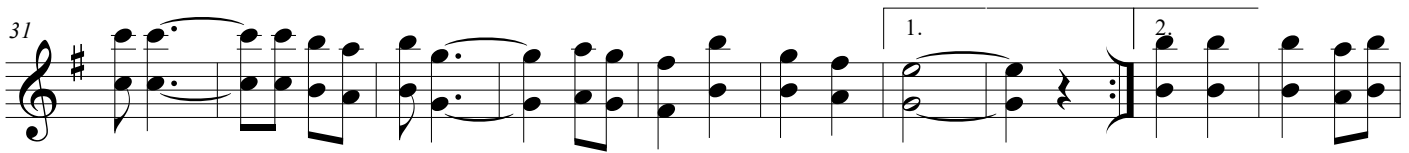

*Rallentando*

Sax Tenor I

# BELLA CIAO

## La casa de papel

Arr: Washington Luiz Gomes

♩ = 90

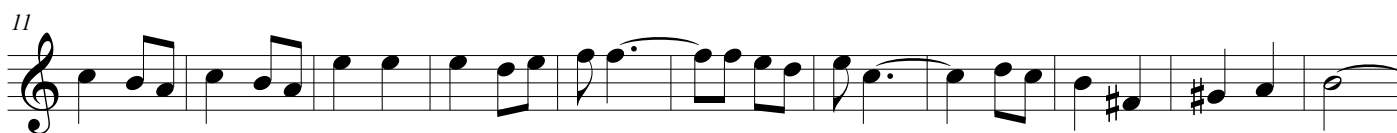

*Rallentando*

Sax Tenor II

# BELLA CIAO

## La casa de papel

Arr: Washington Luiz Gomes

♩ = 90

*Rallentando*

Sax Barítono

# BELLA CIAO

## La casa de papel

Arr: Washington Luiz Gomes

♩ = 90

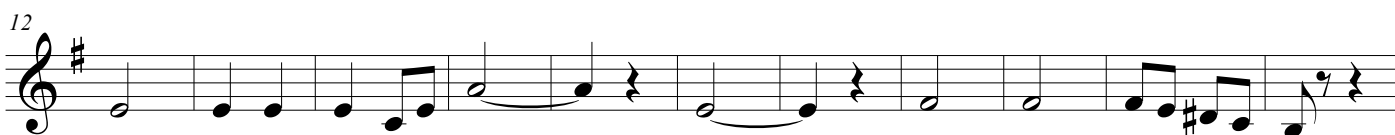

*Rallentando*

Trompeta B♭ I

# BELLA CIAO

## La casa de papel

Arr: Washington Luiz Gomes

♩ = 90

Trompeta B $\flat$  II e III

# BELLA CIAO

## La casa de papel

Arr: Washington Luiz Gomes

$\text{♩} = 90$

12

23

34

42

Trompa F I

# BELLA CIAO

## La casa de papel

Arr: Washington Luiz Gomes

♩ = 90

Trompa F II e III

# BELLA CIAO

## La casa de papel

Arr: Washington Luiz Gomes

♩ = 90

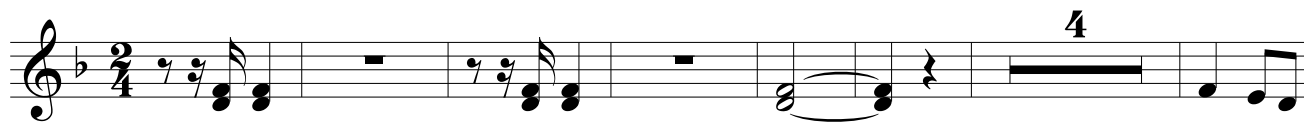

Trombone I

# BELLA CIAO

## La casa de papel

Arr: Washington Luiz Gomes

♩ = 90

9

19

29

39

*Rallentando*

Trombone II e III

# BELLA CIAO

## La casa de papel

Arr: Washington Luiz Gomes

♩ = 90

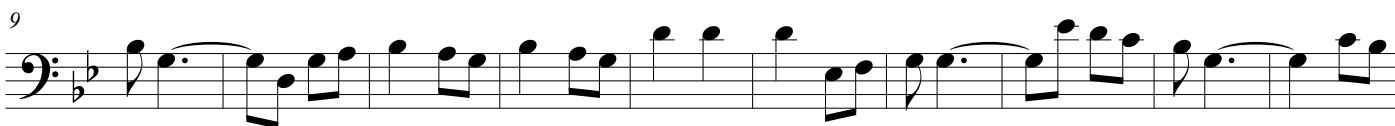

*Rallentando*

Tuba B♭

# BELLA CIAO

## La casa de papel

Arr: Washington Luiz Gomes

♩ = 90

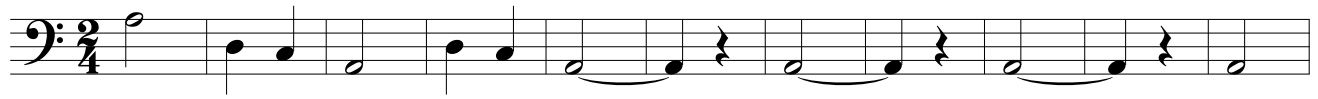

12

23

32

41

*Rallentando*