

Flute

ПЕСНЯ ТРУБАДУРА

из мультфильма "Бременские музыканты"

Г. Гладков

инстр. М. Хавкин

обр. А. Школяр

Подвижно

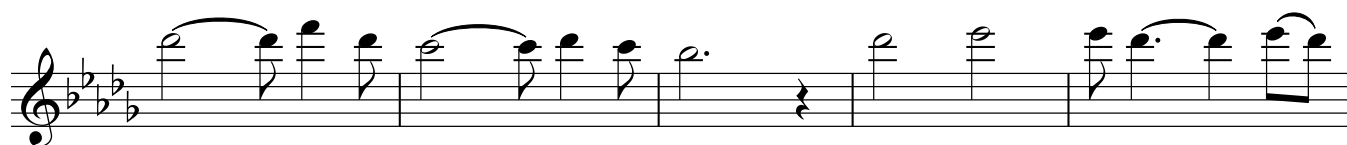
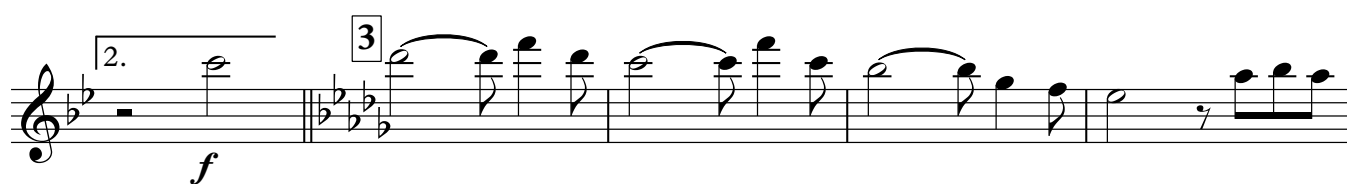
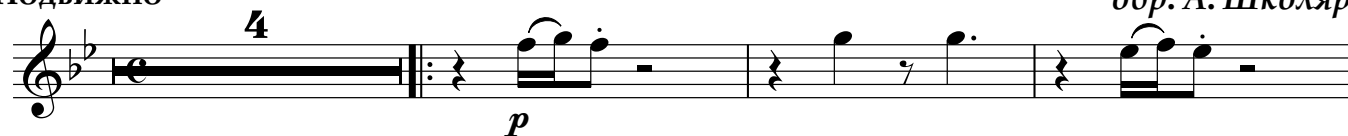

Clarinet in B \flat 1

ПЕСНЯ ТРУБАДУРА

из мультфильма "Бременские музыканты"

Г. Гладков

инстр. М. Хавкин

обр. А. Школяр

Подвижно

4

p

1

mf

2

1. 2.

f

3

Clarinet in B \flat 2

ПЕСНЯ ТРУБАДУРА

из мультфильма "Бременские музыканты"

Г. Гладков

инстр. М. Хавкин

обр. А. Школяр

Подвижно

4

p

1

mf

2

1. 2.

f

3

Alto Saxophone 1

ПЕСНЯ ТРУБАДУРА

из мультфильма "Бременские музыканты"

Г. Гладков

инстр. М. Хавкин

обр. А. Школяр

Подвижно

Alto Saxophone 2

ПЕСНЯ ТРУБАДУРА

из мультфильма "Бременские музыканты"

Г. Гладков

инстр. М. Хавкин

обр. А. Школяр

Подвижно

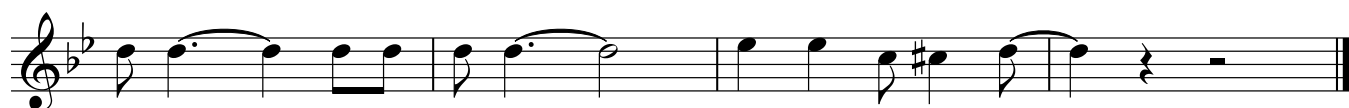
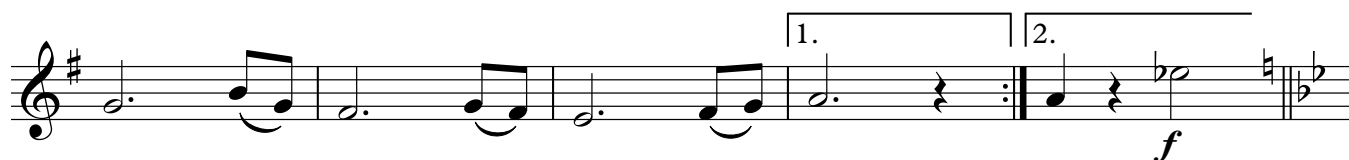
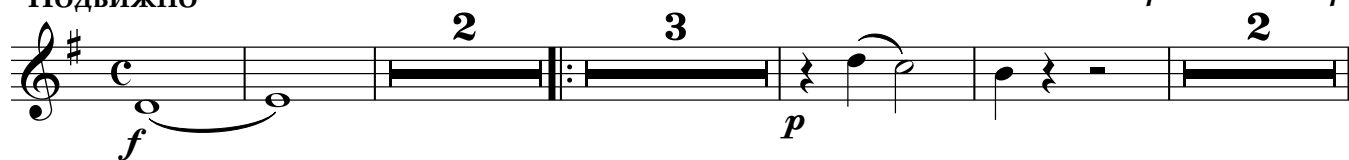

Tenor Saxophone

ПЕСНЯ ТРУБАДУРА

из мультфильма "Бременские музыканты"

Г. Гладков

инстр. М. Хавкин

обр. А. Школяр

Подвижно

Trumpet in B \flat

ПЕСНЯ ТРУБАДУРА

из мультфильма "Бременские музыканты"

Г. Гладков

инстр. М. Хавкин

обр. А. Школяр

Подвижно

4 3 Alto Sax. 2 3

1

2

2. 3

Percussion

ПЕСНЯ ТРУБАДУРА

из мультфильма "Бременские музыканты"

Г. Гладков

инстр. М. Хавкин

обр. А. Школяр

Подвижно

Marching Bass Drum

ПЕСНЯ ТРУБАДУРА

из мультфильма "Бременские музыканты"

Г. Гладков

инстр. М. Хавкин

обр. А. Школяр

Подвижно

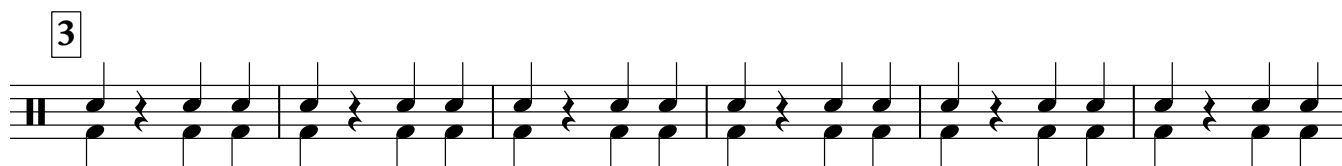
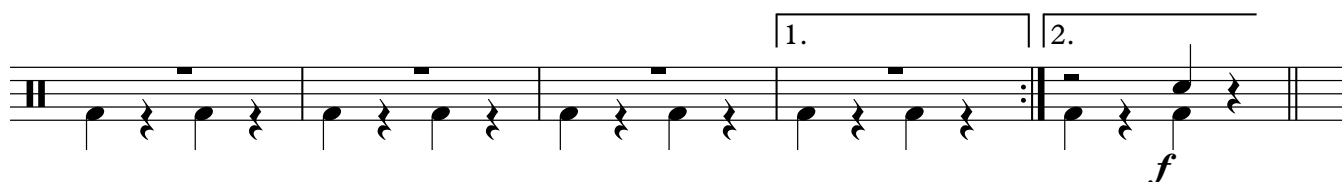
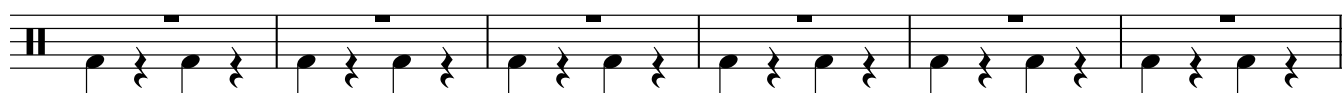

Cornet in B \flat 1

ПЕСНЯ ТРУБАДУРА

из мультфильма "Бременские музыканты"

Г. Гладков

инстр. М. Хавкин

обр. А. Школяр

Подвижно

3

*mf*

1

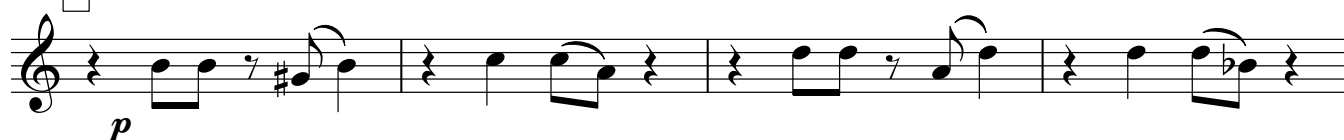
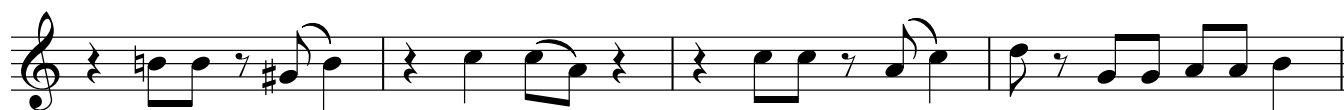
*p*

2

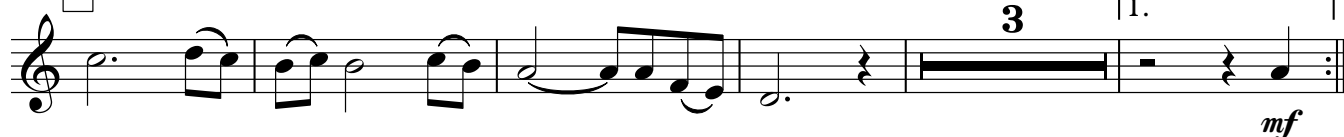
*mf*

2.

3

*f*

Cornet in B \flat 2

ПЕСНЯ ТРУБАДУРА

из мультфильма "Бременские музыканты"

Г. Гладков

инстр. М. Хавкин

обр. А. Школяр

Подвижно

4 8 1

p

2 3 1.

2. 3

f

Horn in E \flat 1

ПЕСНЯ ТРУБАДУРА

из мультфильма "Бременские музыканты"

Г. Гладков

инстр. М. Хавкин

обр. А. Школяр

Подвижно

Horn in E \flat 2

ПЕСНЯ ТРУБАДУРА

из мультфильма "Бременские музыканты"

Г. Гладков

инстр. М. Хавкин

обр. А. Школяр

Подвижно

f *p* *p*

1

2

1. 2.

f

3

Euphonium 1

ПЕСНЯ ТРУБАДУРА

из мультфильма "Бременские музыканты"

Г. Гладков

инстр. М. Хавкин

обр. А. Школяр

Подвижно

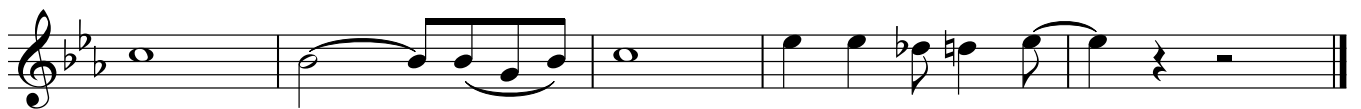
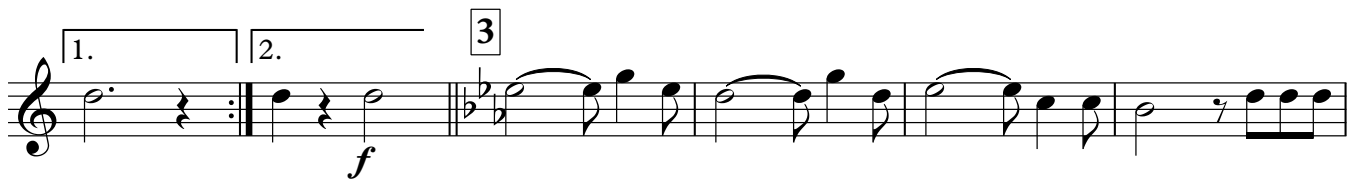
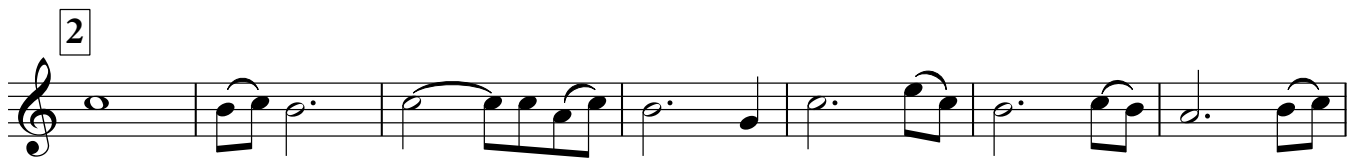
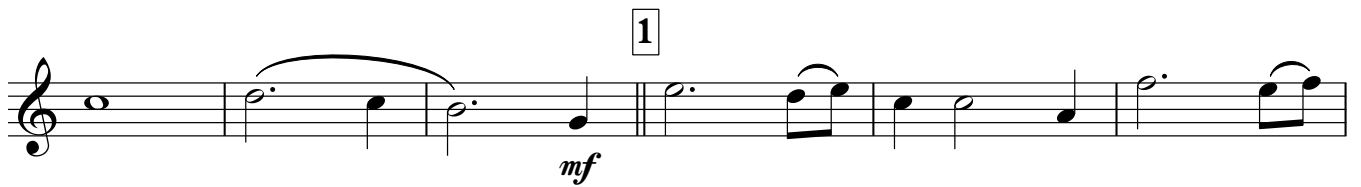
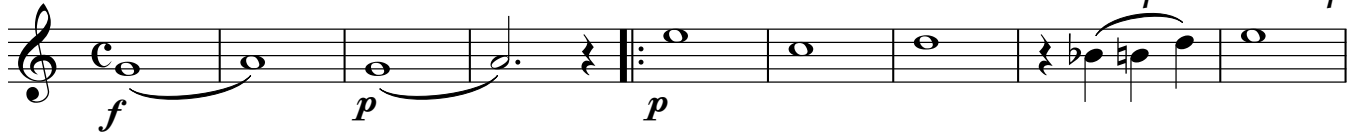

Baritone

ПЕСНЯ ТРУБАДУРА

из мультфильма "Бременские музыканты"

Г. Гладков

инстр. М. Хавкин

обр. А. Школяр

Подвижно

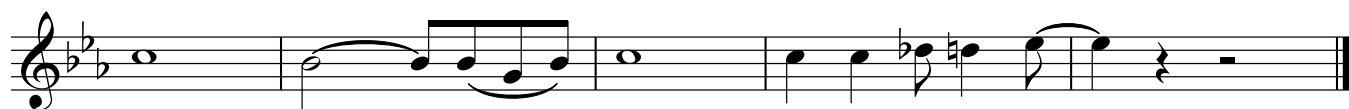
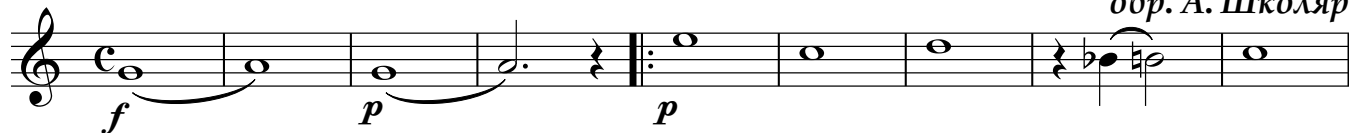

Bass in C

ПЕСНЯ ТРУБАДУРА

из мультфильма "Бременские музыканты"

Г. Гладков

инстр. М. Хавкин

обр. А. Школяр

Подвижно

f *p* *p*

1

2

1. 2.

3