

Tema principal de la película "Shall We Dance", cantado por Michael Bublé

SWAY

(Quién será)

Flauta I/II

Pablo Beltrán Ruíz/Norman Gimbel
arr. Andrea Ravizza

Cha Cha

f

4

ff

8

6

9-14

a2

f

f

18

23

f

ff

f

28

ff

33

p

f

40

ff

f

Flauta I/II

2

44 *ff*

49 **6**
49 - 54 *f* *f*

59 *f*

64 *ff* *f*

69 *ff* *ff*

79 *p* *f* *ff* *ff*

84 **7**

88 *fff*

93 *f* *f* *fff*

Tema principal de la película "Shall We Dance", cantado por Michael Bublé

SWAY

(Quién será)

Flauta I

Pablo Beltrán Ruíz/Norman Gimbel
arr. Andrea Ravizza

Cha Cha

f

4 *ff*

8 **6**
9-14 *f* *f*

18

23 *f* *ff* *f*

28 *ff*

33 *p* *f*

40 *ff* *f*

Tema principal de la película "Shall We Dance", cantado por Michael Bublé

SWAY

(Quién será)

Flauta II

Pablo Beltrán Ruíz/Norman Gimbel
arr. Andrea Ravizza

Cha Cha

4

8

6
9-14

18

23

28

33

40

f

ff

f

f

ff

p

f

ff

f

Tema principal de la película "Shall We Dance", cantado por Michael Bublé

SWAY

(Quién será)

Oboe

Pablo Beltrán Ruíz/Norman Gimbel
arr. Andrea Ravizza

Cha Cha

Tema principal de la película "Shall We Dance", cantado por Michael Bublé

SWAY

(Quién será)

Clarinete Pral. y 1°

Pablo Beltrán Ruíz/Norman Gimbel
arr. Andrea Ravizza

Cha Cha

Clarinete Pral. y 1°

2

48

mf

53

f

58

mf

63

f ff f

68

ff

73

Solo Pral.

mf

77

Tutti

p f ff

82

ff

87

fff ff

92

fff

Tema principal de la película "Shall We Dance", cantado por Michael Bublé

SWAY

(Quién será)

Clarinete 2°

Pablo Beltrán Ruíz/Norman Gimbel
arr. Andrea Ravizza

Cha Cha

Clarinete 2º

2

48

mf

53

f *mf*

58

63

f *ff* *f*

68

ff

73

6
73-78 *p* *f*

83

87

fff *ff*

92

fff

Tema principal de la película "Shall We Dance", cantado por Michael Bublé

SWAY

(Quién será)

Clarinete 3°

Pablo Beltrán Ruíz/Norman Gimbel
arr. Andrea Ravizza

Cha Cha

Measures 1-4: *f*
 Measures 4-8: *mf*
 Measures 8-12: *mf*
 Measures 12-16: *f*
 Measures 16-20: *mf*
 Measures 20-24: *f*
 Measures 24-28: *ff*, *f*
 Measures 28-32: *f*, *ff*, *f*
 Measures 32-38: *ff*, *f*, *ff*, *f*
 Measures 41-45: *f*

Tema principal de la película "Shall We Dance", cantado por Michael Bublé

SWAY

(Quién será)

Saxofón Soprano

Pablo Beltrán Ruíz/Norman Gimbel
arr. Andrea Ravizza

Cha Cha

Saxofón Soprano

43

47

51

55

59

63

67

72

82

87

92

Tema principal de la película "Shall We Dance", cantado por Michael Bublé

SWAY

(Quién será)

Saxofón Alto 1°

Pablo Beltrán Ruíz/Norman Gimbel
arr. Andrea Ravizza

Cha Cha

Saxofón Alto 1°

2

49 *mf*

53 *f*

57

61 *ff* *f*

65

69 *ff*

73

77 *p* *f*

81 *ff*

85 *fff*

89 *ff*

93 *fff*

Tema principal de la película "Shall We Dance", cantado por Michael Bublé

SWAY

(Quién será)

Saxofón Alto 2°

Pablo Beltrán Ruíz/Norman Gimbel

arr. Andrea Ravizza

Cha Cha

0-5

6

6

ff

9

mf

13

f

17

21

ff *f*

25

29

f *ff*

33

fp

37

f *ff* *f*

41

45

ff

Saxofón Alto 2°

2

49

53

57

61

65

69

73

77

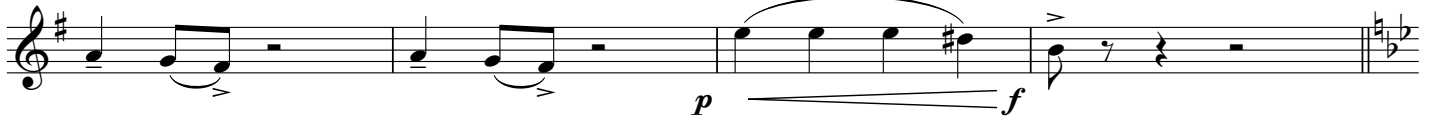

81

85

89

93

Tema principal de la película "Shall We Dance", cantado por Michael Bublé

SWAY

(Quién será)

Saxofón Tenor

Pablo Beltrán Ruíz/Norman Gimbel
arr. Andrea Ravizza

Cha Cha

Tema principal de la película "Shall We Dance", cantado por Michael Bublé

SWAY

(Quién será)

Saxofón Barítono

Pablo Beltrán Ruíz/Norman Gimbel
arr. Andrea Ravizza

Cha Cha

4

8

7
9-15

18

22

3

ff

mf

26

30

fp

f

mf

34

38

f

ff

42

Saxofón Barítono

46 

56 

60 

64 

68 

72 

81 

85 

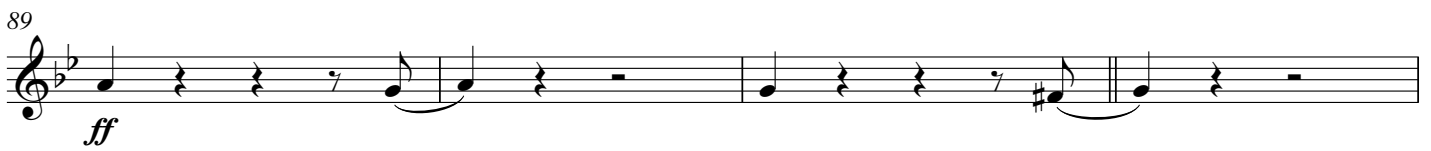
89 

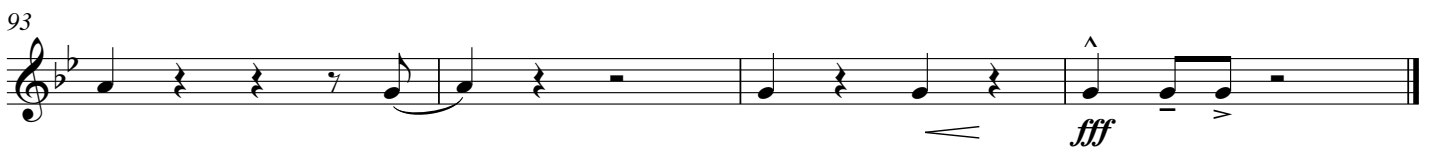
93 

Tema principal de la película "Shall We Dance", cantado por Michael Bublé

SWAY

(Quién será)

Requinto Mib/ Corneta Mib (Fanfare)

Pablo Beltrán Ruíz/Norman Gimbel
arr. Andrea Ravizza

Cha Cha

5

9

14

19

24

29

34

41

f

ff

mf

f

mf

mf

f

ff

p

f

ff

f

Requinto Mi \flat / Corneta Mi \flat (Fanfare)

2

45

ff

49

mf

54

f *mf*

59

f

64

ff *f*

69

6
73-78

79

p *f* *ff*

84

7

88

fff

93

fff

Tema principal de la película "Shall We Dance", cantado por Michael Bublé

SWAY

(Quién será)

Fliscorno 1°

Pablo Beltrán Ruíz/Norman Gimbel
arr. Andrea Ravizza

Cha Cha

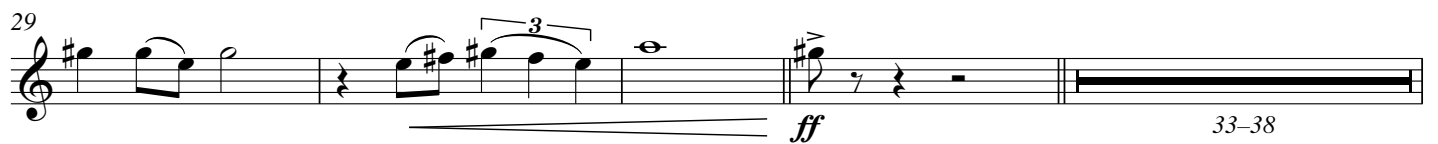
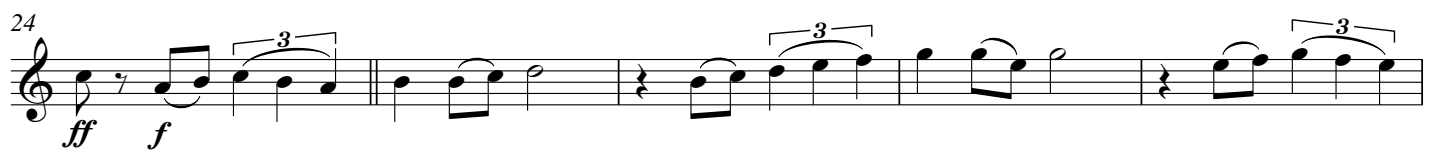

Tema principal de la película "Shall We Dance", cantado por Michael Bublé

SWAY

(Quién será)

Fliscorno 2º

Pablo Beltrán Ruíz/Norman Gimbel
arr. Andrea Ravizza

Cha Cha

5

9

14

19

24

29

40

44

33-38

Fliscorno 2°

48

mf

53

f *mf*

58

63

f *ff* *f*

68

73

5
73-77

def. Clar. 1

Obl.

p *f* *ff*

82

87

fff *ff*

92

fff

Tema principal de la película "Shall We Dance", cantado por Michael Bublé

SWAY

(Quién será)

Trompeta 1ª

Pablo Beltrán Ruíz/Norman Gimbel
arr. Andrea Ravizza

Cha Cha

Trompeta 1^a

2

45

f *ff*

7

49-55

1. solo

mf

59

63

63

f *ff* *mf*

def. Tpta. 2.

67

mf *ff*

Obl.

73

5

73-77

mf *p* *ff*

81

85

85

fff

89

93

93

fff

Tema principal de la película "Shall We Dance", cantado por Michael Bublé

SWAY

(Quién será)

Trompeta 2^aPablo Beltrán Ruíz/Norman Gimbel
arr. Andrea Ravizza

Cha Cha

- Staff 2:** Features a double bar line with a '2' above and '4-5' below, indicating a second ending. Dynamics include *ff* and *ff*.
- Staff 3:** Features a double bar line with a '7' above and '9-15' below, indicating a seventh ending. Dynamics include *ff*.

Trompeta 2ª

47 *ff* 7 49-55 *f*

57

61 *f* 3 *ff*

65 *mf* 3

69 *fp* 3 *ff*

73 5 73-77 *mf* *p* *ff*

81

85 *fff*

89

93 *fff*

Tema principal de la película "Shall We Dance", cantado por Michael Bublé

SWAY

(Quién será)

Trumpeta 3ª

Pablo Beltrán Ruíz/Norman Gimbel
arr. Andrea Ravizza

Cha Cha

- Measures 1-3: *f* (forte), *cresc.* (crescendo), *f* (forte).
- Measures 4-5: *ff* (fortissimo), *ff* (fortissimo).
- Measures 6-8: *ff* (fortissimo).
- Measures 9-15: *ff* (fortissimo).
- Measures 16-18: *ff* (fortissimo).
- Measures 19-22: *ff* (fortissimo).
- Measures 23-26: *f* (forte), *ff* (fortissimo), *mf* (mezzo-forte).
- Measures 27-30: *mf* (mezzo-forte).
- Measures 31-34: *fp* (fortissimo piano), *ff* (fortissimo), *mf* (mezzo-forte).
- Measures 35-38: *fp* (fortissimo piano).
- Measures 39-42: *f* (forte), *ff* (fortissimo), *f* (forte).
- Measures 43-46: *f* (forte).

Trumpeta 3ª

47 *ff* **7** 49-55 *f*

57

61 *f* **3** *ff*

65 *mf* **3**

69 *fp* **3** *ff*

73 **5** 73-77 *mf* *p* *ff*

81

85 *fff*

89

93 *fff*

Tema principal de la película "Shall We Dance", cantado por Michael Bublé

SWAY

(Quién será)

Trompa en Fa I/II

Pablo Beltrán Ruíz/Norman Gimbel

arr. Andrea Ravizza

Cha Cha *a2*

f *fp*

4 *a2*

8 *mf*

12

16

20 *f* *3*

24 *ff* *a2* *3* *mf* *3*

29 *fp* *ff* **2** 33-34

35 *fp* **2** 37-38 *f* *ff* *3*

41 *mf* *fp* *mf*

45 *f* *a2* *mf*

Trompa en Fa I/II

2

49

53

57

61

65

69

77

81

85

89

93

Tema principal de la película "Shall We Dance", cantado por Michael Bublé

SWAY

(Quién será)

Trompa en Fa I

Pablo Beltrán Ruíz/Norman Gimbel

arr. Andrea Ravizza

Cha Cha

Measures 1-4: *f*, *fp*
 Measures 5-8: *mf*
 Measures 9-12: *mf*
 Measures 13-16: *mf*
 Measures 17-20: *f*, triplet
 Measures 21-24: *ff*, *mf*, triplet
 Measures 25-28: *fp*, *ff*, fermata, 33-34
 Measures 29-32: *fp*, *f*, triplet, *ff*, fermata, 37-38
 Measures 33-36: *mf*, *fp*, *mf*
 Measures 37-40: *f*, triplet, *ff*
 Measures 41-44: *mf*, *fp*, *mf*
 Measures 45-48: *f*, *mf*

Tema principal de la película "Shall We Dance", cantado por Michael Bublé

SWAY

(Quién será)

Trompa en Fa II

Pablo Beltrán Ruíz/Norman Gimbel

arr. Andrea Ravizza

Cha Cha

Measures 1-4: *f*, *fp*
 Measures 5-8: *mf*
 Measures 9-12: *mf*
 Measures 13-16: *mf*
 Measures 17-20: *f*
 Measures 21-24: *ff*, *mf*
 Measures 25-28: *fp*, *ff*
 Measures 29-32: *fp*, *f*, *ff*
 Measures 33-34: *ff*
 Measures 35-38: *fp*, *f*, *ff*
 Measures 39-42: *mf*, *fp*, *mf*
 Measures 43-46: *f*, *mf*

Trompa en Fa II

2

49

53

57

61

65

69

77

1. Solo

Obl.

81

85

89

93

Tema principal de la película "Shall We Dance", cantado por Michael Bublé

SWAY

(Quién será)

Trompa en Mib I/II

Pablo Beltrán Ruíz/Norman Gimbel

arr. Andrea Ravizza

Cha Cha

f **fp**
mf
ff **mf**
fp **ff**
mf **fp** **mf**
f **mf**
f **mf**

4
 8
 12
 16
 20
 24
 29
 35
 41
 45

33-34
 37-38

Trompa en Mi \flat I/II

49

53

57

61

65

69

77

81

85

89

93

Tema principal de la película "Shall We Dance", cantado por Michael Bublé

SWAY

(Quién será)

Trompa en Mib I

Pablo Beltrán Ruíz/Norman Gimbel

Cha Cha

arr. Andrea Ravizza

4

8 *mf*

12

16

20 *f*

24 *ff* *mf* *ff*

29 *fp* *ff* 2 33-34

35 *fp* 2 37-38 *f* *ff*

41 *mf* *fp* *mf*

45 *f* *mf*

Trompa en Mi♭ I

2

49

53

57

61

65

69

77

81

85

89

93

Tema principal de la película "Shall We Dance", cantado por Michael Bublé

SWAY

(Quién será)

Trompa en Mib II

Pablo Beltrán Ruíz/Norman Gimbel

arr. Andrea Ravizza

Cha Cha

Trompa en Mi \flat II

49

53

57

61

65

69

77

81

85

89

93

Tema principal de la película "Shall We Dance", cantado por Michael Bublé

SWAY

(Quién será)

T Drombon 1° Do

Pablo Beltrán Ruíz/Norman Gimbel
arr. Andrea Ravizza

Cha Cha

Trombon 1° Do

44 *mf* *f*

48 *mf*

52

56

60 *f*

64 *ff* *mf*

68 *fp*

72 *ff* 6 *p* *f*

81 *ff*

85 *fff*

89 *ff*

93 *fff*

Tema principal de la película "Shall We Dance", cantado por Michael Bublé

SWAY

(Quién será)

Trombón 2º Do

Pablo Beltrán Ruíz/Norman Gimbel

Cha Cha

arr. Andrea Ravizza

Trombón 2º Do

2

44

48

52

56

60

64

68

72

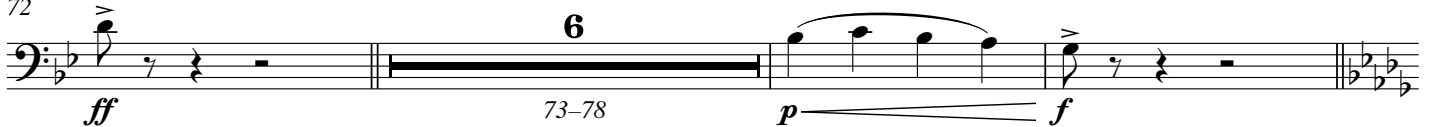

81

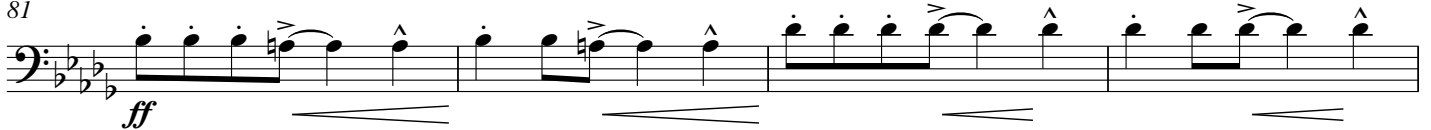

85

89

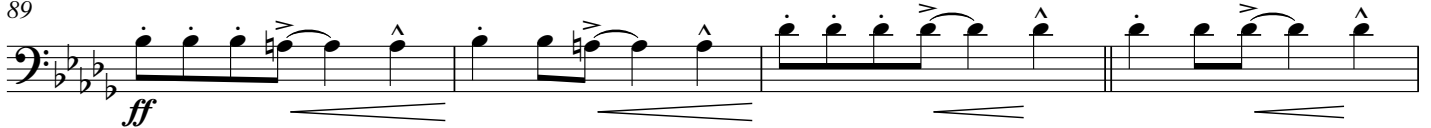

93

Tema principal de la película "Shall We Dance", cantado por Michael Bublé

SWAY

(Quién será)

Trombon 3° Do

Pablo Beltrán Ruíz/Norman Gimbel
arr. Andrea Ravizza

Cha Cha

Trombon 3° Do

2

44

mf *f*

48

8
49-56 *f*

60

f

64

ff *mf*

68

fp

72

6
73-78 *ff* *p* *f*

81

ff

85

fff

89

ff

93

fff

Tema principal de la película "Shall We Dance", cantado por Michael Bublé

SWAY

(Quién será)

Bombardino Do

Pablo Beltrán Ruíz/Norman Gimbel
arr. Andrea Ravizza

Cha Cha

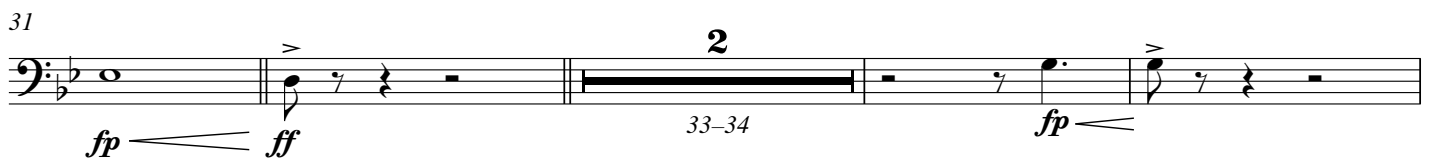
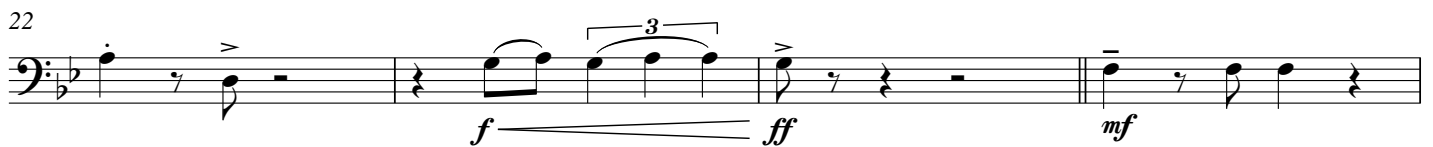

Bombardino Do

2

48

mf

52

57

62

f *ff* *mf*

66

70

fp *ff* 73-75 *mf*

77

p *f*

81

ff

85

fff

89

ff

93

fff

Tema principal de la película "Shall We Dance", cantado por Michael Bublé

SWAY

(Quién será)

Bombardino Sib

Pablo Beltrán Ruíz/Norman Gimbel

arr. Andrea Ravizza

Cha Cha

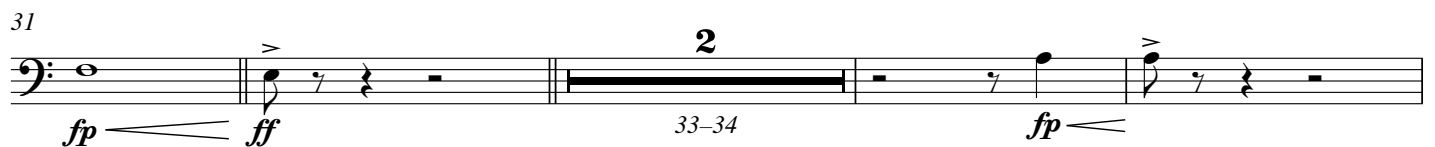
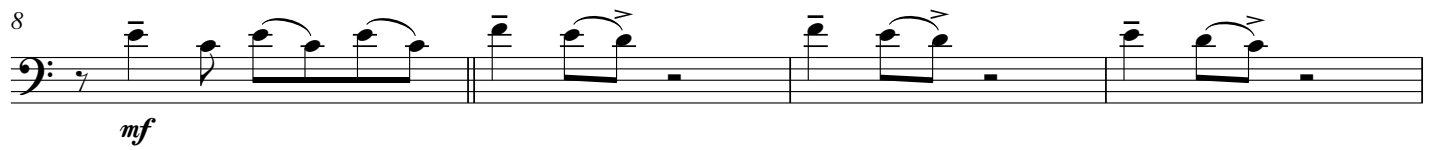

Bombardino Sib

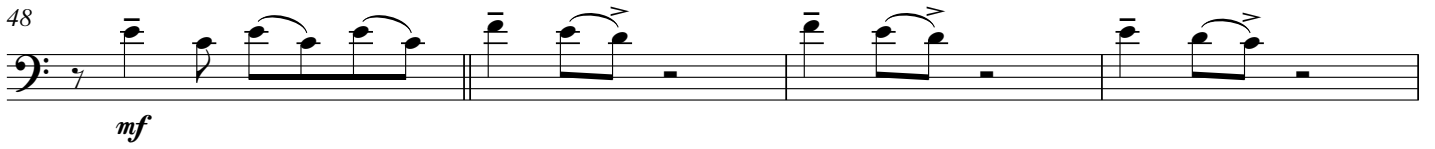
48 
mf

52 

57 

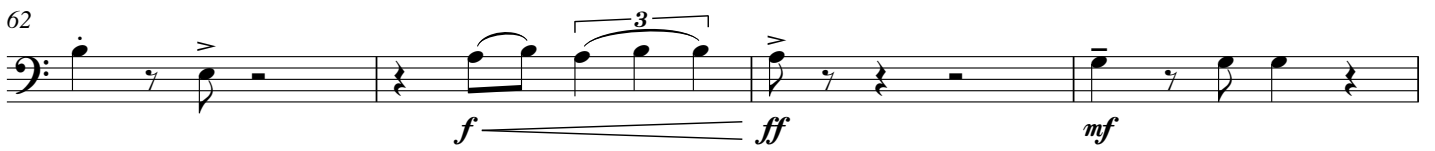
62 
f *ff* *mf*

66 

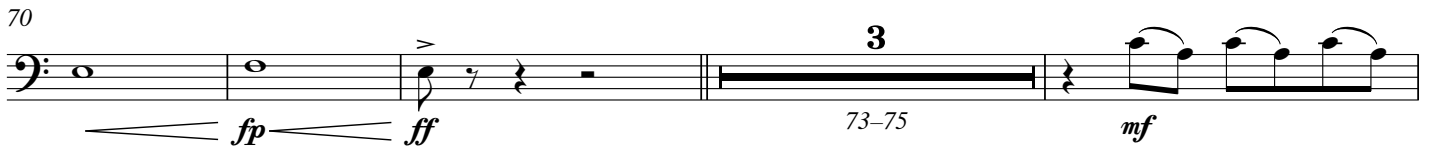
70 
fp *ff* **3** *mf*

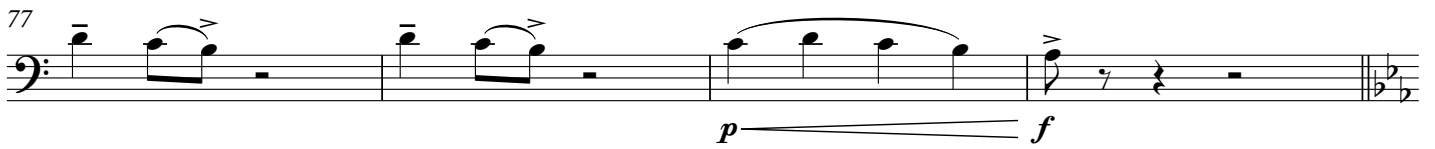
77 
p *f*

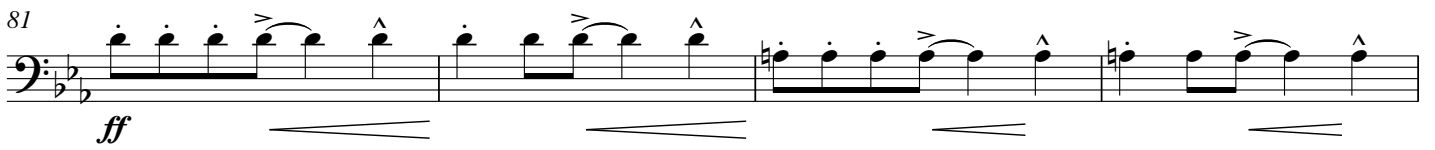
81 
ff

85 
fff

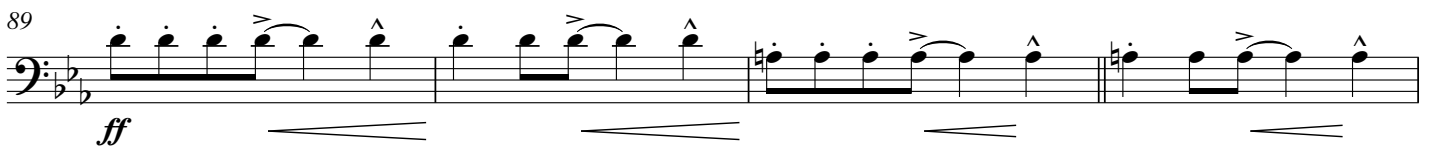
89 
ff

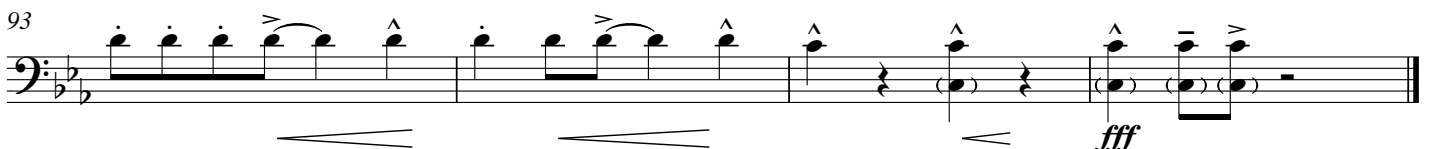
93 
fff

Tema principal de la película "Shall We Dance", cantado por Michael Bublé

SWAY

(Quién será)

Tuba Do

Pablo Beltrán Ruíz/Norman Gimbel

Cha Cha

arr. Andrea Ravizza

Tema principal de la película "Shall We Dance", cantado por Michael Bublé

SWAY

(Quién será)

Glockenspiel

Pablo Beltrán Ruíz/Norman Gimbel
arr. Andrea Ravizza

Cha Cha

9-16 17-22 *f*

24 *ff* *mf*

28 *fp*

32 33-38 *f* *ff*

41-48 49-62 *f* *ff*

65 *mf*

69 71-72 73-79 *fp* *ff*

81

85

89

93 *fff*

Tema principal de la película "Shall We Dance", cantado por Michael Bublé

SWAY

(Quién será)

Congas

Pablo Beltrán Ruíz/Norman Gimbel
arr. Andrea Ravizza

Cha Cha

Tema principal de la película "Shall We Dance", cantado por Michael Bublé

SWAY

(Quién será)

Shaker

Pablo Beltrán Ruíz/Norman Gimbel
arr. Andrea Ravizza

Cha Cha

1 *f* 2 3 4 // 5 6 //

7 8 9 *f* 10 11 // 12 // 13 14 //

15 16 17 *f* 18 19 // 20 // 21 22 //

23 24 *ff* 25 26 27 // 28 // 29 30 //

31 32 33 *f* 34 35 // 36 // 37 38 //

39 40 *ff* 41 *f* 42 43 // 44 // 45 46 //

47 48 49 *f* 50 51 // 52 // 53 54 //

55 56 57 58 59 // 60 // 61 62 //

63 64 *ff* 65 66 67 // 68 // 69 70 //

71 72 *ff* 73 81 82 83 // 84 // 85 86 //

87 88 *fff* 89 90 91 // 92 // 93 94 95 // 96 *fff*

Tema principal de la película "Shall We Dance", cantado por Michael Bublé

SWAY

(Quién será)

Cencerro

Pablo Beltrán Ruíz/Norman Gimbel

arr. Andrea Ravizza

Cha Cha

1 *f* 2 3 4 4 5 6 7 8 *f*

9 *f* 10 11 12 4 13 14 15 16 *f*

17 *f* 18 19 20 4 21 22 23 24 *ff*

25 *f* 26 27 28 4 29 30 31 32 *ff*

33 *f* 34 35 36 4 37 38 39 40 *ff*

41 *f* 42 43 44 4 45 46 47 48 *f*

49 *f* 50 51 52 4 53 54 55 56 *f*

57 *f* 58 59 60 4 61 62 63 64 *ff*

65 *f* 66 67 68 4 69 70 71 72 *ff*

73 **8**
73-80

81 *ff* 82 83 84 4 85 86 87 88 *ff*

89 *f* 90 91 92 4 93 94 95 96 *fff*

Tema principal de la película "Shall We Dance", cantado por Michael Bublé

SWAY

(Quién será)

Batería

Pablo Beltrán Ruíz/Norman Gimbel

arr. Andrea Ravizza

Cha Cha

Caja T.T. Crash H.H. T.T. T.T.

f Bombo

5

9 *f*

13

17 *f*

21 *ff*

25

29 3 T.T.

33 *f*

37 *ff*

41 *f*

Batería

2

45

49 *f*

53

57

61 *ff*

65

69 *ff*

73 *mp*

77 *f*

81

85 *fff* *f*

89

93

Tema principal de la película "Shall We Dance", cantado por Michael Bublé

SWAY

(Quién será)

Piano

Pablo Beltrán Ruíz/Norman Gimbel

arr. Andrea Ravizza

Cha Cha

6

18

23

28

Piano

2

33 Am⁷(b⁵) D⁷ Am⁷(b⁵) D⁷ Gm⁷ Am⁷(b⁵) D⁷

fp

38 Am⁷(b⁵) D⁷ Gm⁷ ³ D⁷ Gm⁷ ₃ f ff f

43

ff

48 8 Am⁷(b⁵) D⁷ Am⁷(b⁵) D⁷ Gm⁷

49-56 8

60 Am⁷(b⁵) D⁷ Am⁷(b⁵) D⁷ Gm⁷ ³ D⁷ Gm⁷ f ff

65 F B^b mf

69 D⁷ E^b ³ 8 73-80 8

fp

Piano

81

ff

85

89

ff

93

fff

fff
