

Шаланды

Flute

Moderato

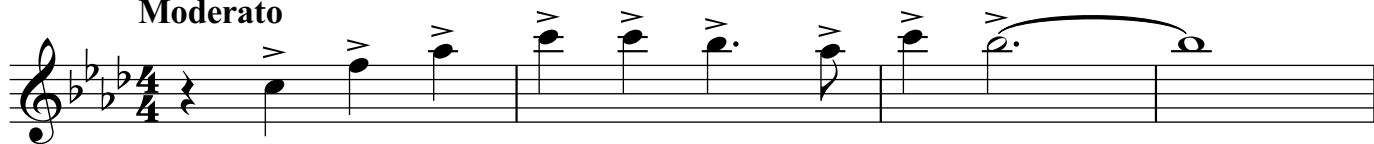

f

rit..

Allegro

4

f

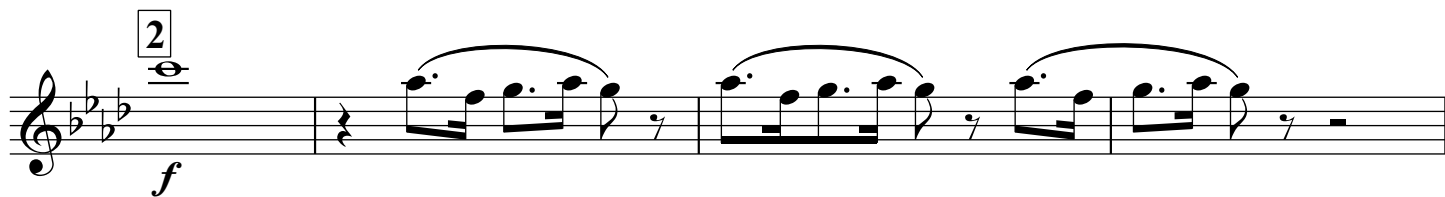
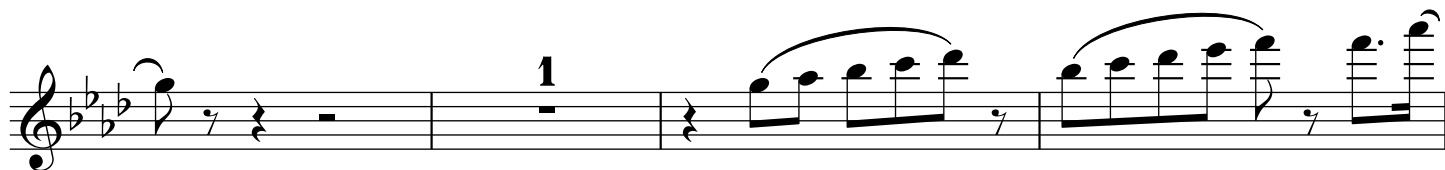
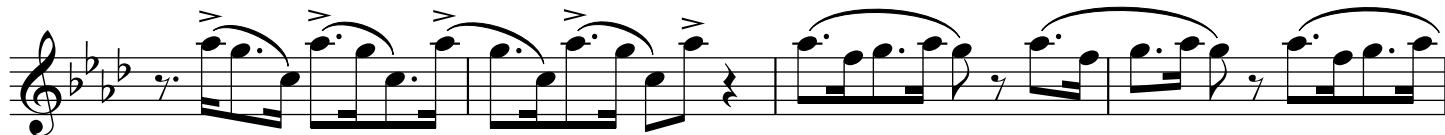

f

2

1

Flute

3

f

2

2

4

5

ff

2

ff

Шаланды

Moderato

rit.

Allegro

4

1

2

Oboe

3

f

2

2

2

4

5

Moderato

Clarinet in B♭ I

3

f

2

2

tr

tr

2

4

5

ff

ff

Шаланды

Moderato

f

rit.

Allegro

4

1

f

f

1

1

2

f

f

2

1

Clarinet in B \flat II

3

f

2

2

tr

tr

2

tr

4

5

tr

ff

tr

ff

Шаланды

Clarinet in B \flat III

Moderato

rit.

Allegro

4

1 $\text{\textcircled{S}}$

2

Clarinet in B \flat III

3

4

5

Шаланды

Moderato

rit..

Allegro

3 *f* 4

1 *f*

1

1

1

2 *f*

2

1

Alto Saxophone I

3 *f*

2

2

4

5 *ff*

ff

Moderato 3 rit. Allegro 4

1 *f*

1

2 *f*

1

Alto Saxophone II

3

f

2

2

2

4

5

ff

2

ff

Шаланды

Moderato **3** *f* rit. **Allegro** **4**

1 *f*

1

1

2 *f*

2 **1**

Tenor Saxophone

3 *f*

2

2

2

4

5 *ff*

ff

Horn in E \flat I

Шаланды

Moderato

rit..

Allegro

1

2

Horn in E♭ I

3

4

5

Шаланды

Moderato

rit..

Allegro

1 $\text{\$}$

2

Horn in E♭ II

3

f

4

mf

5

f

f *ff*

Шаланды

Moderato

rit..

Allegro

1 $\text{\textcircled{S}}$

2

Horn in E \flat III

3

f

4

mf

5

f

f *ff*

Шаланды

Moderato

Trumpet in B♭

3

9

2

⊕

||: ♭

4

mf

5

ff

2

⊗

⊕

f

ff

Шаланды

Moderato

rit..

fp *f*

Allegro

mf

1 §

2

Trombone I

3

4

5

Шаланды

Moderato

rit..

Allegro

1 §

2

Trombone II

3

4

5

Шаланды

Moderato

rit..

Allegro

1 §

2

Trombone III

3

f *ff*

1

1

1

4

f

2

5

ff

f *ff*

Шаланды

Moderato

3

Allegro

1

2

Drum Set

3

4

5

Шаланды

rit..

Moderato

Allegro

3 F
f

C7 B+

Gm Eb Dm

C7 Dm C7

4 Fm Bm C7
mf

Fm C7 Fm

Bm C7 Fm

5 Fm C7 Fm

Fm B B° Am F F#7 F6
f ff

Шаланды

Moderato

Cornet in B♭ I

3 9

2

4 mf

5 ff

f ff

Шаланды

Moderato

f

rit..

Allegro

4

1

S

mf

1

1

1

2

1

1

Cornet in B♭ II

3 9

2

4

mf

5

ff

f *ff*

Tenor

Шаланды

Moderato

rit..

Allegro

4

1 $\text{\$}$

mf

1

1

2

f

Tenor

3

4

5

Шаланды

Moderato

rit..

Allegro

Baritone

3

f

ff

1

1

4

f

2

1

5

ff

f *ff*

Шаланды

Moderato

rit..

fp

Allegro

mf

1 %

mf

mf

mf

mf

2

mf

mf

mf

Tuba

3

4

5

Шаланды

Moderato

rit..

fp

Allegro

mf

1

mf

2

3

4

5

