

Flute

СОННЫЕ БЕРЕГА

(Sleepy Shores)

Fausto Rapetti
инстр. А. Школяр

$\text{♩} = 100$

mf

1

2

3

4

5

f

mf

6

p *rit.* *pp*

Clarinet in B \flat 1

СОННЫЕ БЕРЕГА (Sleepy Shores)

Fausto Papetti
инстр. А. Школяр

$\text{♩} = 100$

mp

1

2

3

4

4

5

f

mf

6

p

rit.

pp

Clarinet in B \flat 2

СОННЫЕ БЕРЕГА (Sleepy Shores)

Fausto Rapetti
инстр. А. Школяр

$\text{♩} = 100$

Alto Saxophone 1

СОННЫЕ БЕРЕГА (Sleppy Shores)

Fausto Papetti
инстр. А. Школяр

сакс-альт

♩ = 100

4

1 Ten. Sax.

2

3 Ten. Sax.

4

5

6

f

mf

rit. . . .

3

Alto Saxophone 2

СОННЫЕ БЕРЕГА (Sleepy Shores)

Fausto Papetti
инстр. А. Школяр

♩ = 100

4

1

2

5

3

4

5

5

f

mf

6

rit. . .

3

Tenor Saxophone

СОННЫЕ БЕРЕГА

(Sleepy Shores)

Fausto Papetti

инстр. А. Школяр

♩ = 100

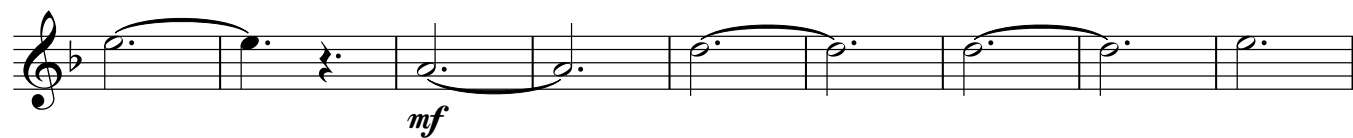
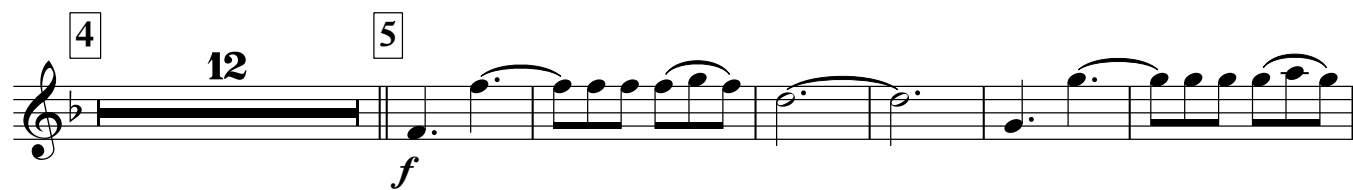
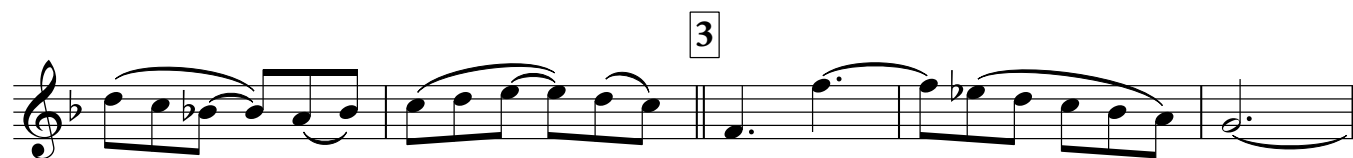

Trumpet in B \flat

СОННЫЕ БЕРЕГА (Sleepy Shores)

Fausto Papetti
инстр. А. Школяр

$\text{♩} = 100$

mp

1 **8**

2 **12** **3** **8** **4** **12**

5 *f*

6 **7** *p*

rit.

pp

Тарелочка малый бар. Бубен

СОННЫЕ БЕРЕГА

(Sleppy Shores)

Fausto Papetti
инстр. А. Школяр

♩ = 100

mf

1 тарелочка

бубен

2

3

4

p

5

f

mf

6

p **4**

Marching Bass Drum

СОННЫЕ БЕРЕГА (Sleepy Shores)

Fausto Papetti
инстр. А. Школяр

♩ = 100

4 1

2

3

4

5

4

mf

6

4 4

Cornet in B \flat 1

СОННЫЕ БЕРЕГА (Sleepy Shores)

Fausto Papetti
инстр. А. Школяр

$\text{♩} = 100$

mp

1 8

2 12 3 8 4 12

5 *f*

mf

6 *p*

rit.

pp

Cornet in B \flat 2

СОННЫЕ БЕРЕГА (Sleepy Shores)

Fausto Papetti
инстр. А. Школяр

$\text{♩} = 100$

mp

1 **8**

2 **12** **3** **8** **4** **12**

5 *f*

7 **6** *p*

rit. *pp*

Horn in E \flat 1

СОННЫЕ БЕРЕГА

(Sleepy Shores)

Fausto Papetti
инстр. А. Школяр

♩ = 100

1

2

3

4

5

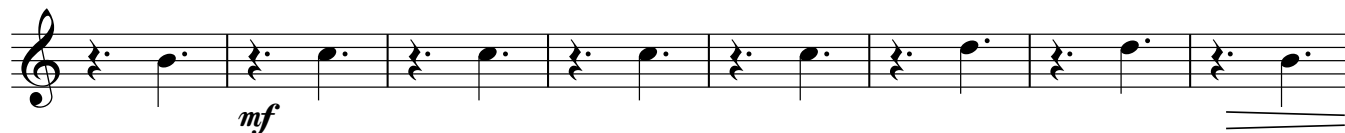
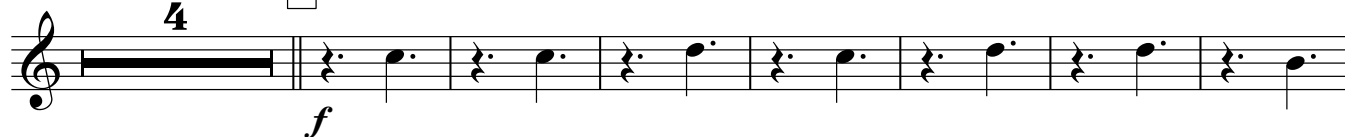

6

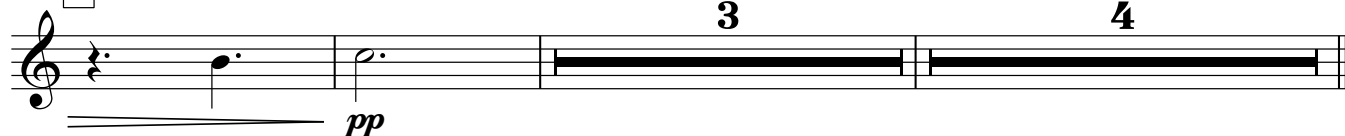

Horn in E \flat 2

СОННЫЕ БЕРЕГА

(Sleepy Shores)

Fausto Papetti
инстр. А. Школяр

♩ = 100

1

2

3

4

5

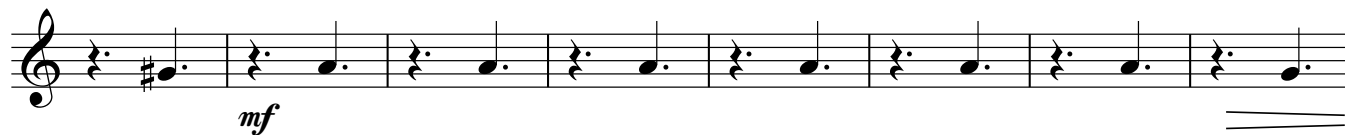
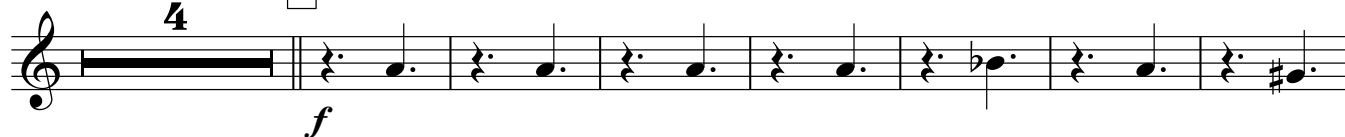

6

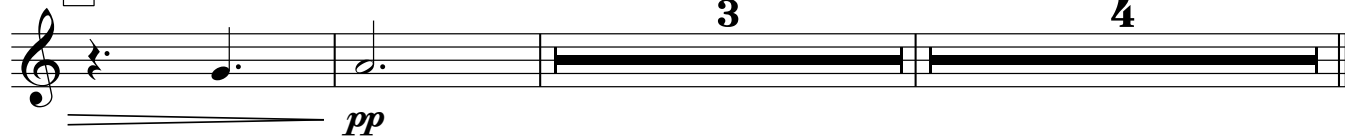

Euphonium 1

СОННЫЕ БЕРЕГА

(Sleepy Shores)

Fausto Papetti
инстр. А. Школяр

♩ = 100

1

mp

2

3

4

5

f

mf

6

pp

p

rit.

3

7

Euphonium 2

СОННЫЕ БЕРЕГА

(Sleepy Shores)

Fausto Rapetti
инстр. А. Школяр

♩ = 100

1

2

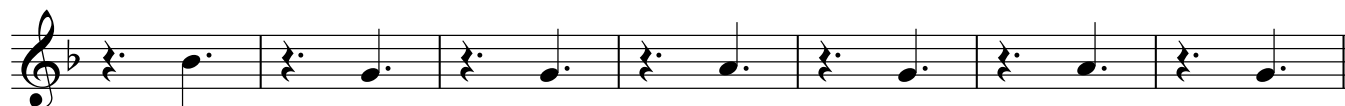

3

4

5

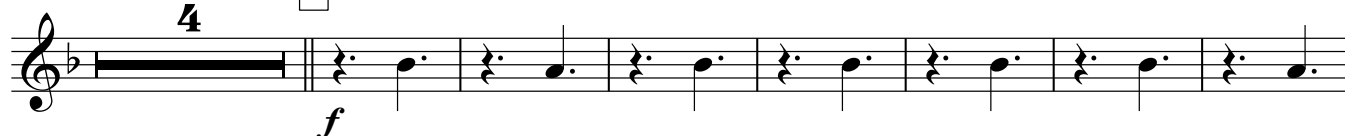

6

Baritone

СОННЫЕ БЕРЕГА

(Sleepy Shores)

Fausto Piretti
инстр. А. Школяр

♩ = 100

mp

1

2

3

4

5

f

mf

6

3

rit. . . .

pp *p* *pp*

Bass in C 1

СОННЫЕ БЕРЕГА (Sleppy Shores)

Fausto Rapetti
инстр. А. Школяр

♩ = 100

mp

1

2

3

4

5

f

mf

6

4

4

Bass in C 2

СОННЫЕ БЕРЕГА (Sleepy Shores)

Fausto Rapetti
инстр. А. Школяр

♩ = 100
