

Flute

Катюша

М.Блантер

инстр.
В.Ряхина

The musical score is written for a flute in 2/4 time, featuring a key signature of two flats (B-flat and E-flat). The piece is titled "Катюша" (Katyusha) and is based on the music by M. Blanter, arranged by V. Ryabin. The score consists of nine staves of music, with various melodic lines and technical exercises marked with numbers 1 through 5.

Staff 1: Measures 1-5. Includes a first ending bracket labeled "1" at the end.

Staff 2: Measures 6-10.

Staff 3: Measures 11-15. Includes a second ending bracket labeled "2" at the end.

Staff 4: Measures 16-20. Includes a first ending bracket labeled "1" at the end.

Staff 5: Measures 21-25. Includes a bracket labeled "2" over measures 21-22 and a bracket labeled "3" over measures 23-25.

Staff 6: Measures 26-30. Includes a bracket labeled "4" over measures 28-30.

Staff 7: Measures 31-35.

Staff 8: Measures 36-40. Includes a bracket labeled "5" over measures 37-40.

Staff 9: Measures 41-45.

Clarinet in B \flat 1

Катюша

М.Блантер

инстр.
В.Ряхина

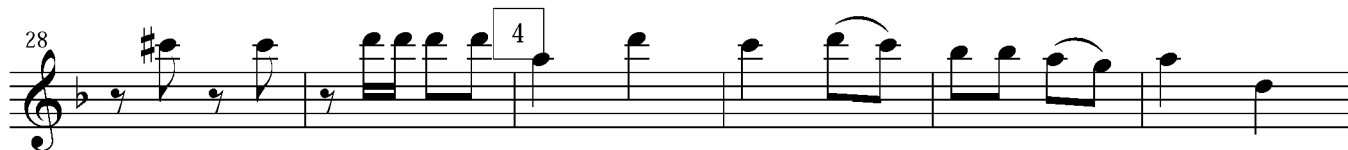
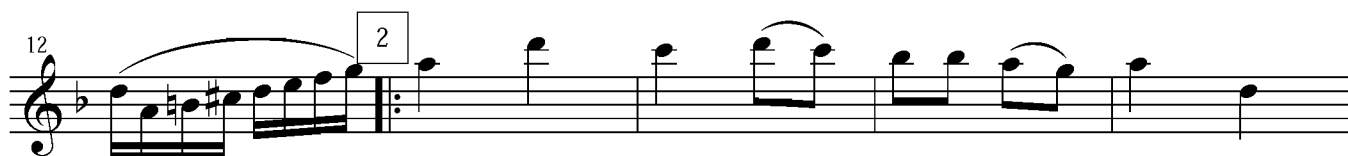

Horn in F1-2

Катюша

М.Блантер

инстр.
В.Ряхина



Trumpet in B \flat

Катюша

М.Блантер

инстр.
В.Ряхина

1

6

12 2

17 1 2

22 3

28 4

34 5

40

Detailed description of the musical score: The score is written for a Trumpet in B-flat. It begins in the key of B-flat major and 2/4 time. The first staff (measures 1-5) features a melodic line starting on G4, moving to A4, Bb4, and C5, with a first ending bracket labeled '1' over measures 4 and 5. The second staff (measures 6-11) continues the melody with eighth and quarter notes. The third staff (measures 12-16) includes a second ending bracket labeled '2' over measures 12-13. The fourth staff (measures 17-21) contains two first ending brackets labeled '1' and '2' over measures 19-20. The fifth staff (measures 22-27) is characterized by a rhythmic pattern of eighth notes with eighth rests. The sixth staff (measures 28-33) continues the melodic line with eighth and quarter notes. The seventh staff (measures 34-39) features a melodic line with a fifth ending bracket labeled '5' over measures 37-38. The eighth staff (measures 40-44) concludes the piece with a final melodic phrase and a double bar line.

Trombone

Катюша

М.Блантер

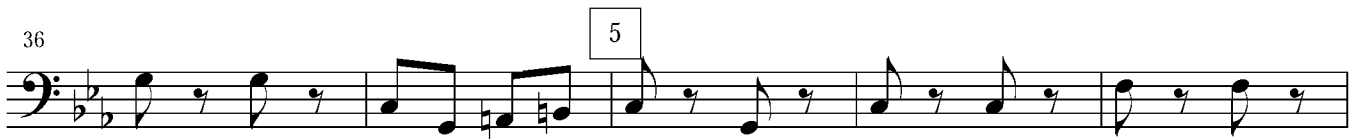
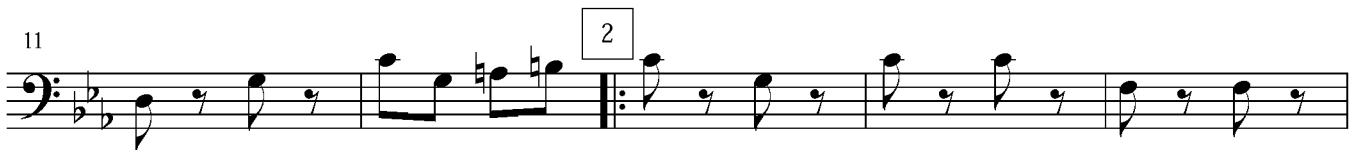
инстр.
В.Ряхина

Percussion

Катюша

М.Блантер

инстр.
В.Ряхина

1

6

12 2

18 3

24 4

30

36 5

42

Cornet 1

Катюша

М.Блантер

инстр.
В.Ряхина



Cornet 2

Катюша

М.Блантер

инстр.
В.Ряхина

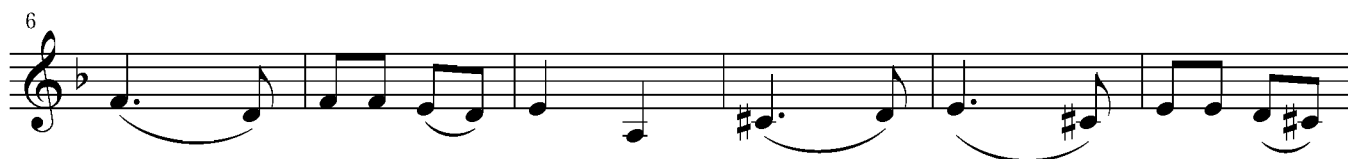

Alto 1-2

Катюша

М.Блантер

инстр.
В.Ряхина



Tenor 2

Катюша

М.Блантер

инстр.
В.Ряхина

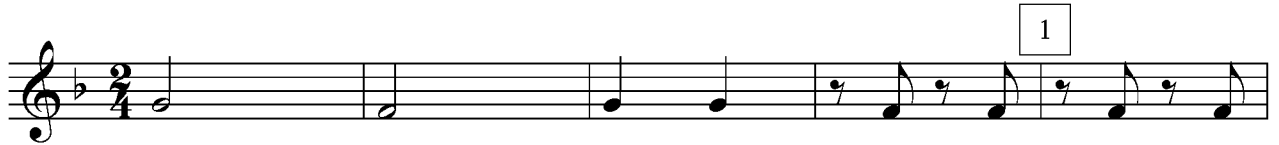

Tenor 1, Bariton

Катюша

М.Блантер

инстр.
В.Ряхина

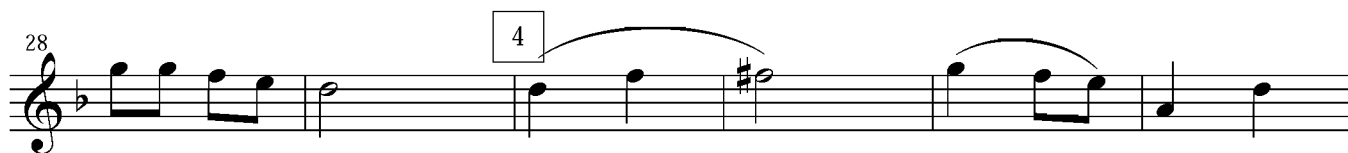

Tuba ES

Катюша

М.Блантер

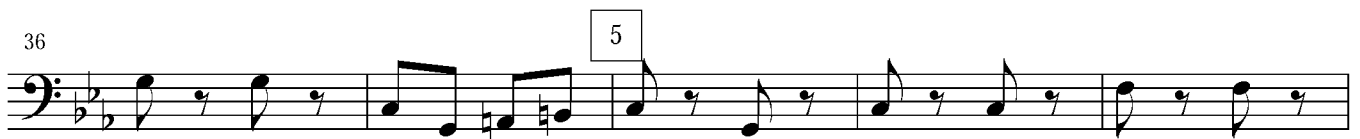
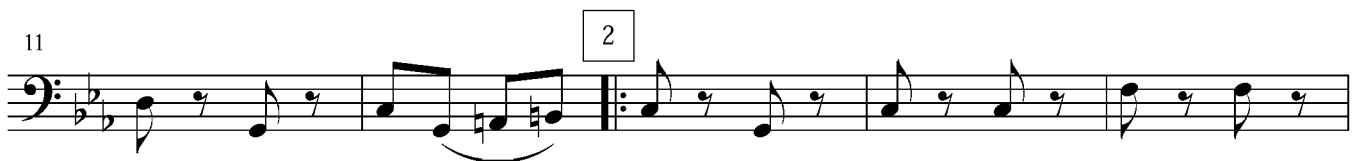
инстр.
В.Ряхина

Bass Tuba

Катюша

М.Блантер

инстр.
В.Ряхина

1

6

11 2

16 1

21 2 3

26 4

31

36 5

41