

Flute

1  
2

**Maestoso**

*ff*

5 **Allegro**

*dim.*

9 **1**

13

17 **2**

19

22

24 **rall.**  
*dim.*

27 **Andante**

32 **3**

**2**

2

Flute

34

41

47

51

56

64

72

76

80

84

88

Flute

92 **8**

112 **9**

119

126 **10**

132

139 **11**

146

151

**12**  
154

4

157 *ff* Flute

161 **13**

166 *ff*

171

176 **14**

181 *ff*

186 **15**

192

197 **16**

201

206 **17** *accel.*

Flute

210

214

218

221

225

18

19

20

2

*fp*

## Horn in F

## Maestoso

1  
2

## 5 Allegro

9 **1**

13

17 **2**

21

25 **rall.** **Andante**

31 **3**

37

42 **4**

2

## Horn in F

48 *f* **5**

54 *p*

61 **6**

Moderato

68 *mf* **I**

73 **II**

77 **7**

82

87 *rit.* **8**

92 *mf*

99

106

## Horn in F

3

112 **9**

112 113 114 115 116 117 118 119

120

120 121 122 123 124 125 126 127

128 **10**

128 129 130 131 132 133

134

134 135 136 137 138 139

140 **11**

140 141 142 143 144 145 146

147

147 148 149 150 151 152

153 **12**

153 154 155 156

157

157 158 159 160 161 162 163

164 **13**

164 165 166 167 168

169

169 170 171 172 173 174

4

## Horn in F

14

175

178

183

15

189

16

195

200

17

205

18

210

19

215

20

220

224

## Horn in F

## Maestoso

3  
4

## 5 Allegro

9 **1**

13

17 **2**

21

25

rall. Andante

31 **3**

37

42 **4**

2

Horn in F

48 *f* **5**

54 *p*

61 **6**

**Moderato**

68 **2 4** **7**

77

82

87 *rit.* **8**

92

99

106

112 *f* **2**

Horn in F

4

Horn **15**

186

192

197 **16**

202

207 **17**

211 **18**

216 **19**

221 **20**

224

Trumpet in B $\flat$

Maestoso

Allegro

Moderato

2

7

Trumpet in B $\flat$ 

77

81

90

97

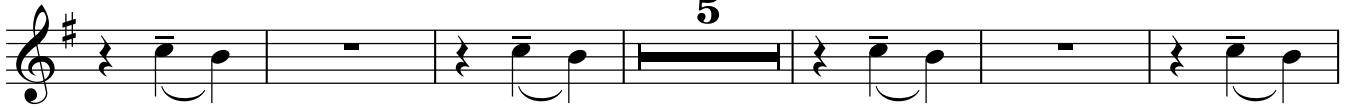

108

118

126

134

142

146

150

12

Trumpet in B $\flat$

13

14

15

16

17

18

4

**19** Trumpet in B $\flat$

217

**20**

222

## Trombone

**Maestoso**

1 *f*  
2 *ff*

5 **Allegro** *dim.* **1**

12

17 **2**

21 *rall.* *dim.*

27 **Andante** **3** **4** **14** **4**

48 *f*

56 **5** *mp* **2**

66 **Mod<sup>er</sup>ato** **6** *p*

71 **3**

2

## Trombone

77 7 *mf*

81

86 rit.

92 8 4 15 9 *f*

117

125 10 *f*

133

140 11 2 *f*

145

149 12 4

157 *ff* 2

164 **13** Trombone 3

169 2

176 **14**

181 3

189 **15**

193

197 **16** 10 **17** *acc.*

211 **18** *solo*

216 **19**

221 **20**

225 *mf* *fp*

## Trombone

## Maestoso

3

## 5 Allegro

4 **1** solo

13

17 **2**

21

2

rall. dim.

27

Andante **3**

4 solo

*mf*

37

45

**4**

53

**5**

*mp*

59

2

2

## Trombone

62

68 **Mod<sup>er</sup>ato**

6

77

7

81

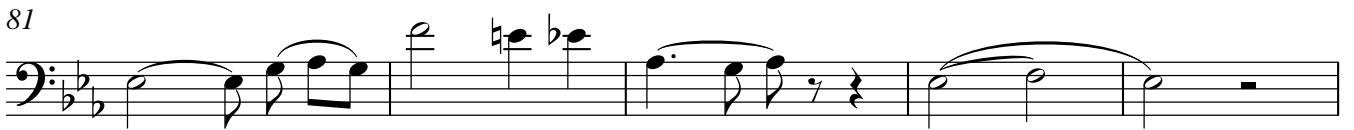

86

rit.

92

8

103

111

9

119

127

10

135

142 **11** Trombone 3

146

150 **12**

158

165 **13**

170

177 **14**

182

189 **15**

193

197 **16**

4

Trombone

207 **17**

207 208 209 210

accel.

211 **18**

211 212 213 214 215

solo

216 **19**

216 217 218 219 220

221 **20**

221 222 223 224

225

225 226 227 228

## Timpani

## Maestoso

## Allegro

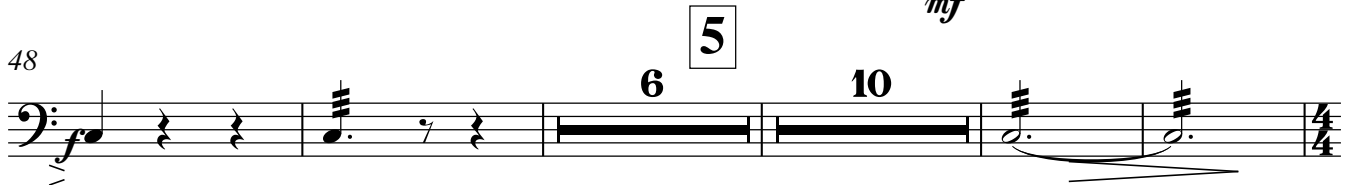
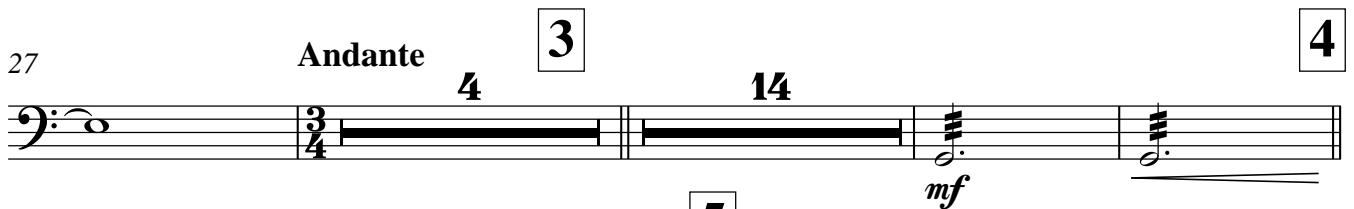

## Moderato

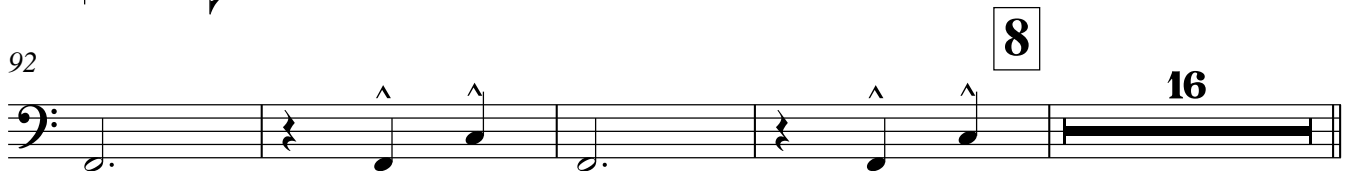
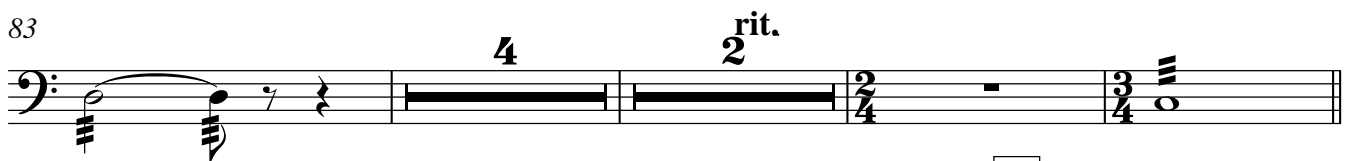
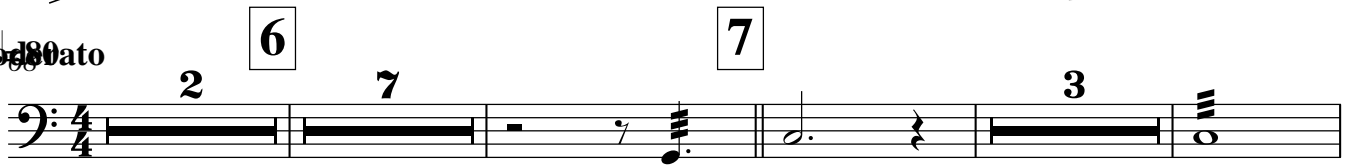

## 2 Timpani

11

142

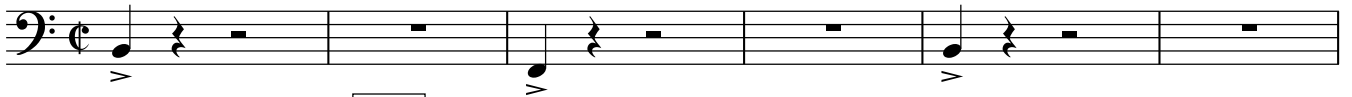

12

148

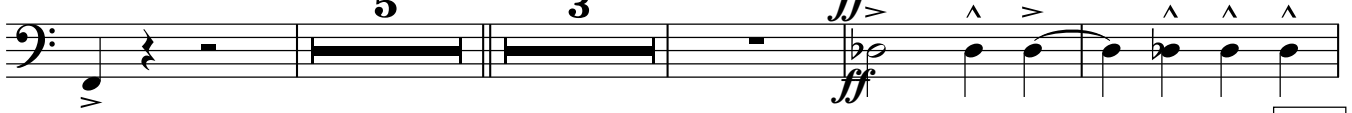

13

160

166

14

176

15

185

192

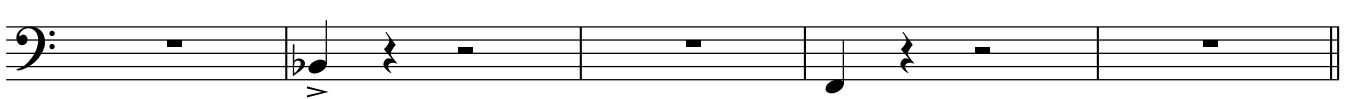

16

197

17

18

205

19

212

20

222

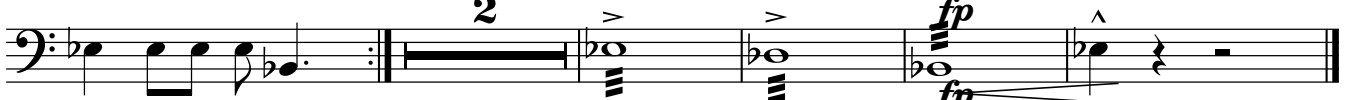

## Cymbals

## Maestoso

## Allegro

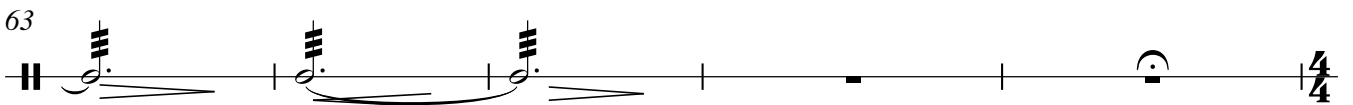
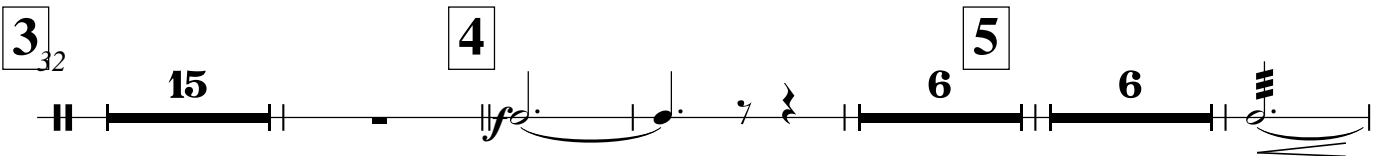
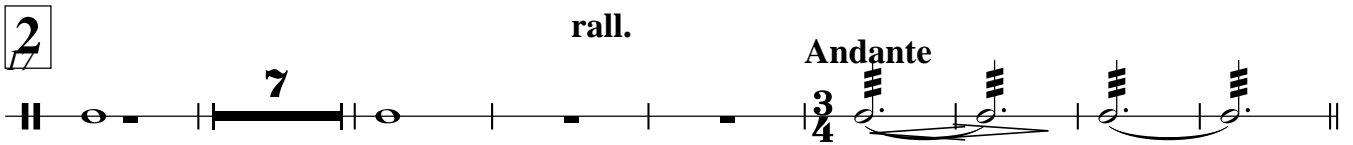

## Moderato

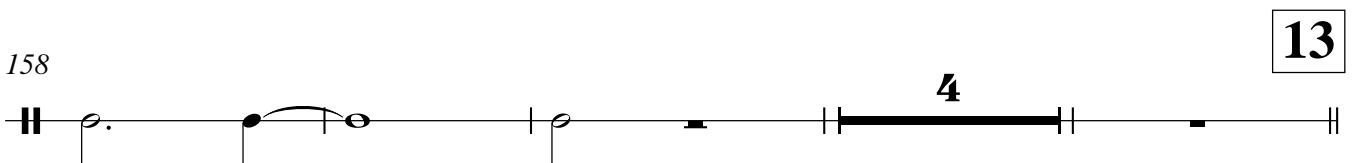
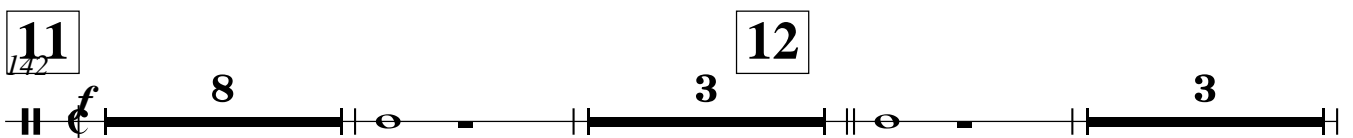
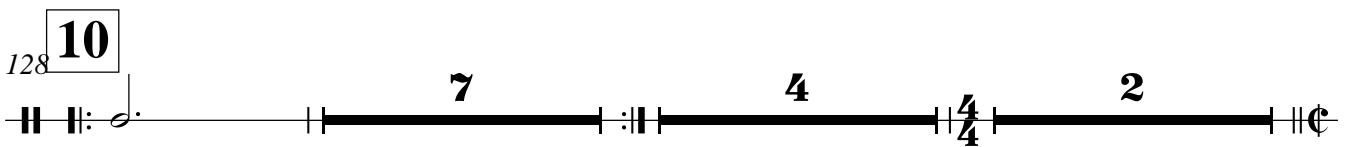
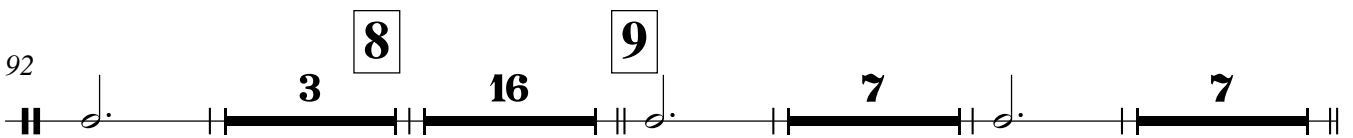
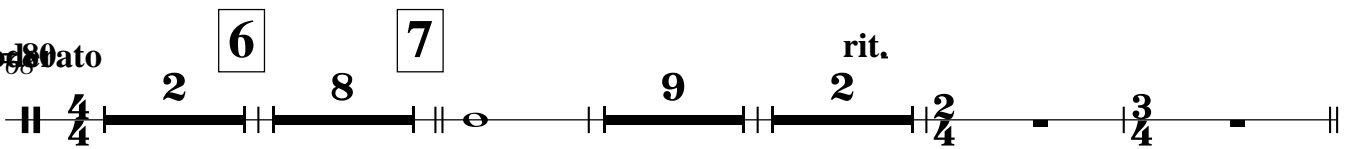

2

## Cymbals

166

14

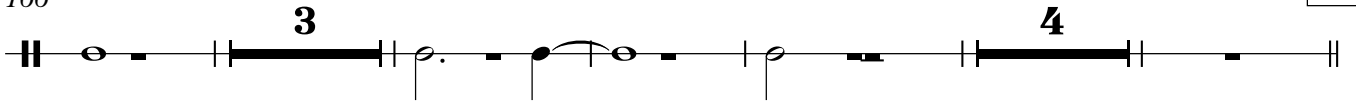

178

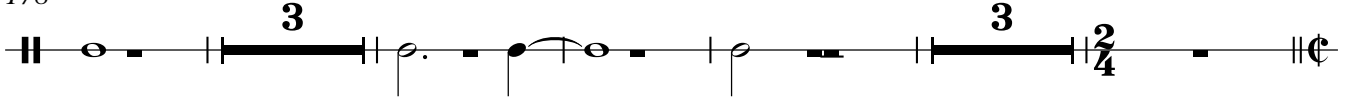

189

15

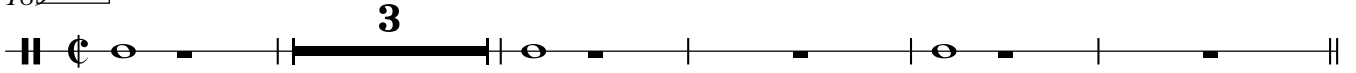

197

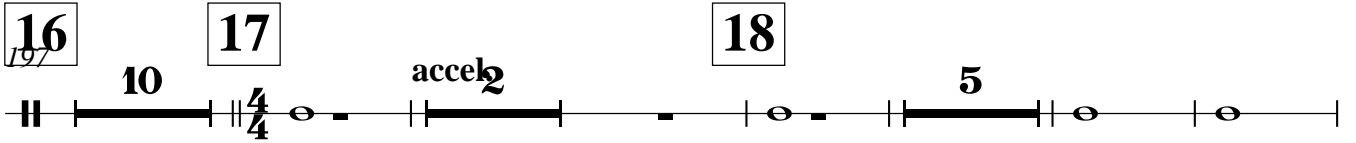

219

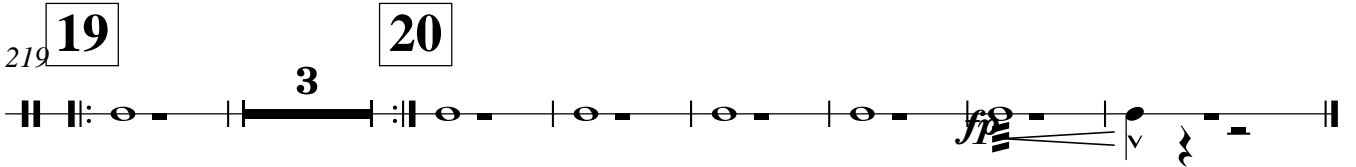

Cornet in B $\flat$

**Maestoso**

1

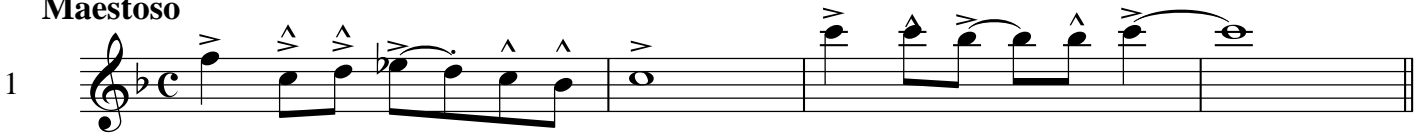

**Allegro**

9

1

2

6

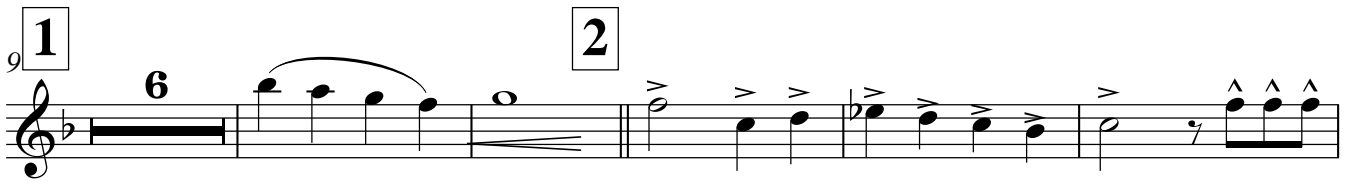

20

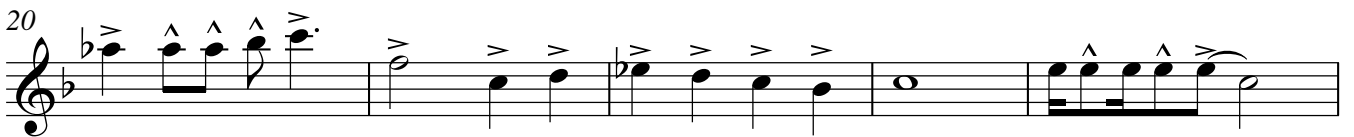

25

rall.

Andante

2

dim.

3

32

14

4

mf

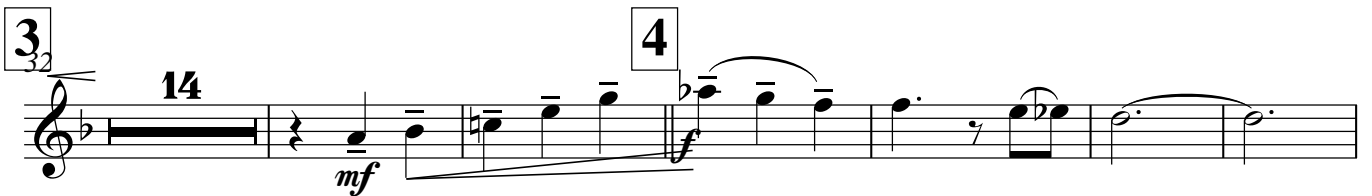

52

5

3

solo

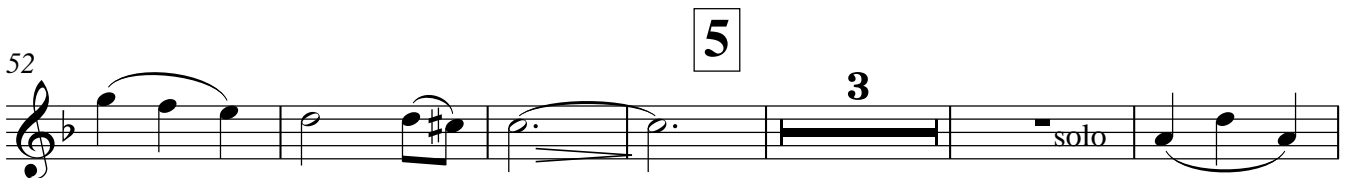

61

**Mod $\text{erato}$**

6

7

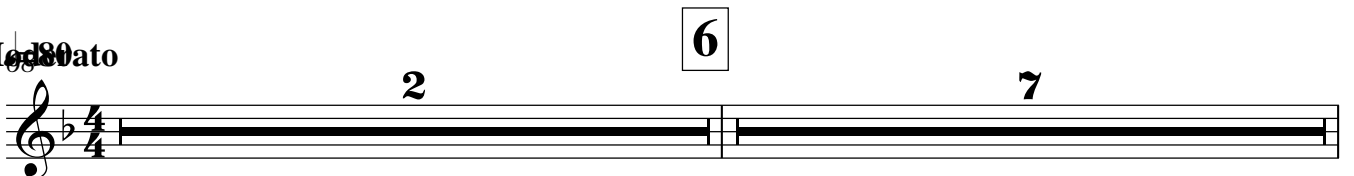

2

Cornet in B $\flat$ 

77 **7**

*mf*

81 **4** rit.

89 **sf**

*sf*

96 **8** **5**

108 **9** **3** **f**

*f*

118

126 **10** **f**

*f*

134 **2**

142 **11**

146

150

Cornet in B $\flat$ 

12 <sup>154</sup> 3 *ff*

161 13

166

172

177 14 4 *b $\flat$*

184 2  $\frac{2}{4}$

189 15

193

197 16 17 10 *accél.*

211 18 19 6

222 20 2 *fp*

Cornet in B $\flat$

Maestoso

2 *ff* *ff*

Allegro

9 **1** **2**

20

25 *rall.* *dim.* *Andante* **4**

**3** **4** **14**

52 **5** **6**

65 *Moderato* **6** **2** **7** *mf*

**7**

81 **4** *rit.*

2

Cornet in B $\flat$ 

89

96

108

118

126

134

142

146

150

154

161

13

Cornet in B $\flat$ 

3

166

172

177

14

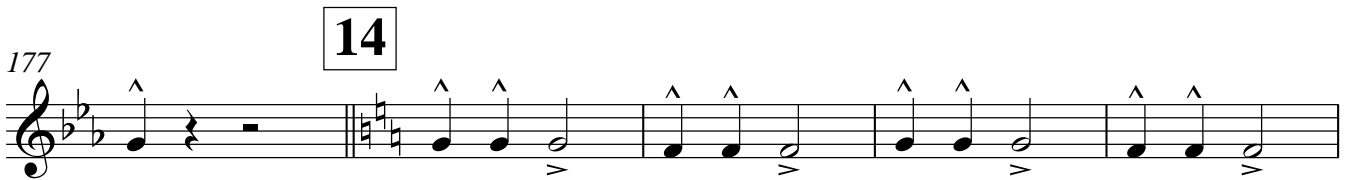

182

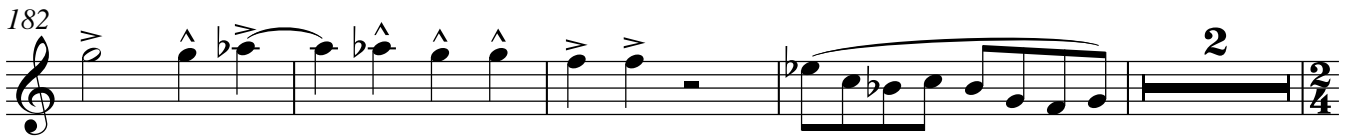

188

15

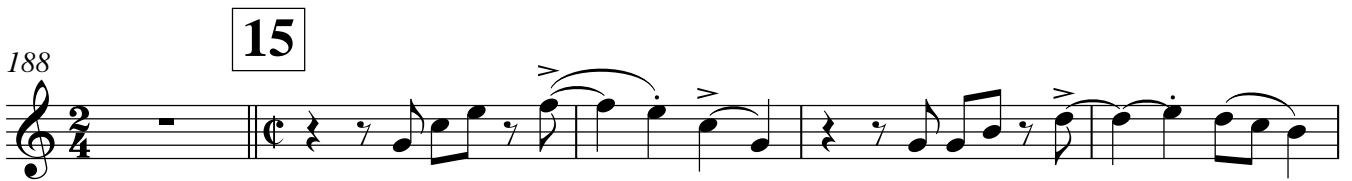

193

197

16

17

10

accel.

217

18

19

6

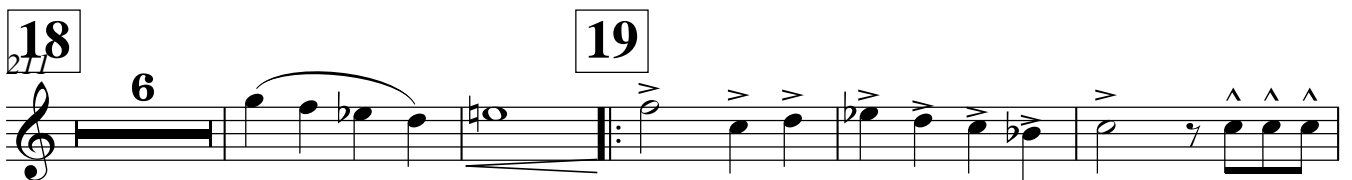

222

20

2

*fp*

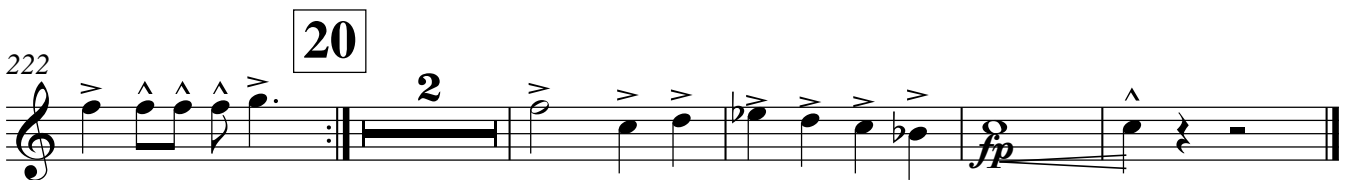

## Euphonium

## Maestoso

1

## Allegro

12

rall.

23

## Andante

3

27

37

45

52

59

2

# Euphonium

62

66 **Mod<sup>er</sup>ato**

66 **6**

72 **2**

77 **7**

78

82 **4** **rit.** **2**

92 **4** **8** **mf**

103 **9**

111

119 **10**

127

134 **2** **ff**

142 **11**

## Euphonium

3

148

12

153

158

13

162

166

171

14

176

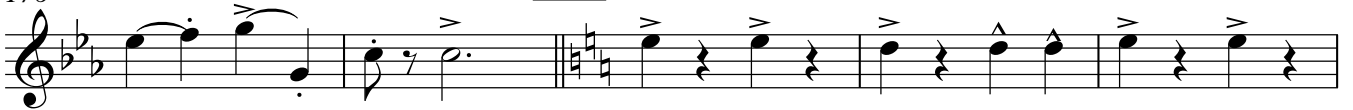

181

15

186

192

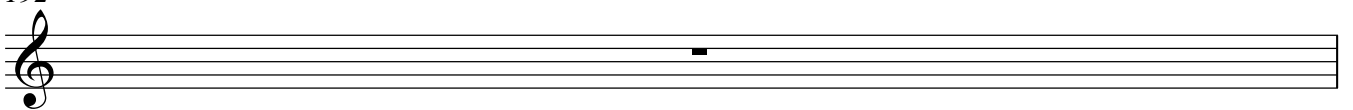

4

## Euphonium

193

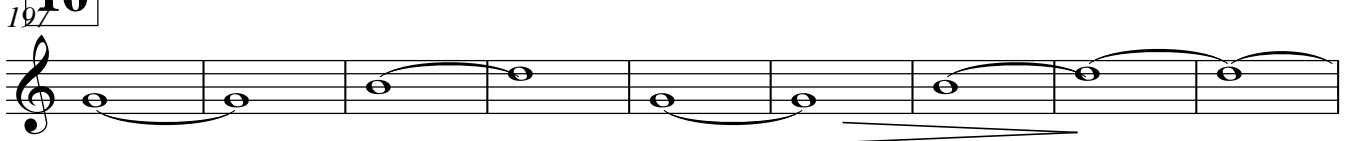
**16****17**

206

**18**

217

**19**

218

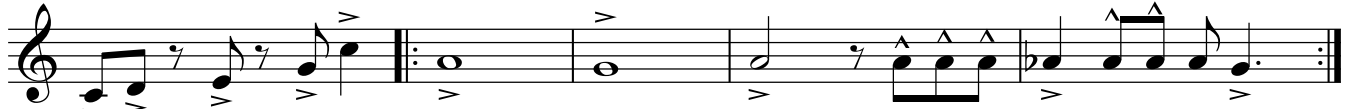
**20**

223

## Oboe

## Maestoso

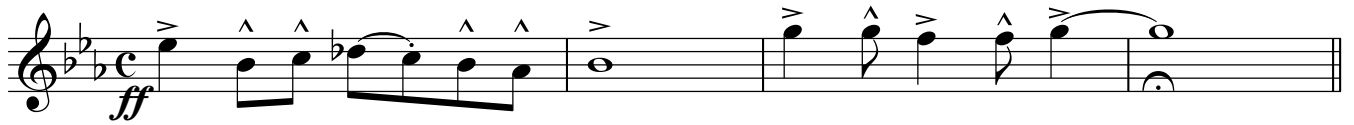

## 5 Allegro

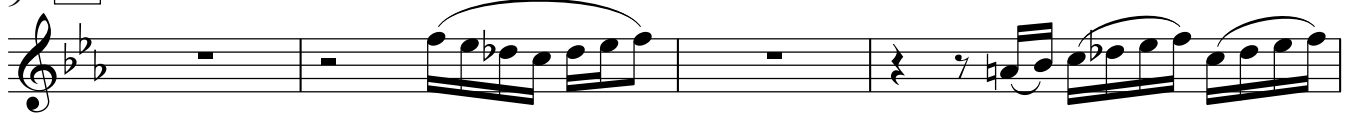
9 **1**

13

17 **2**

25

rall.

Andante

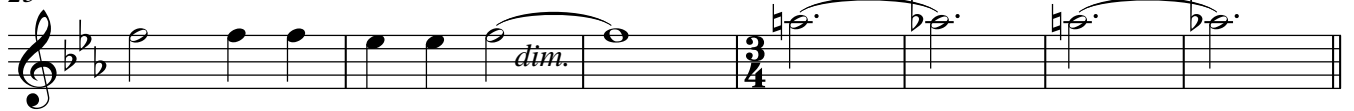
32 **3**

40

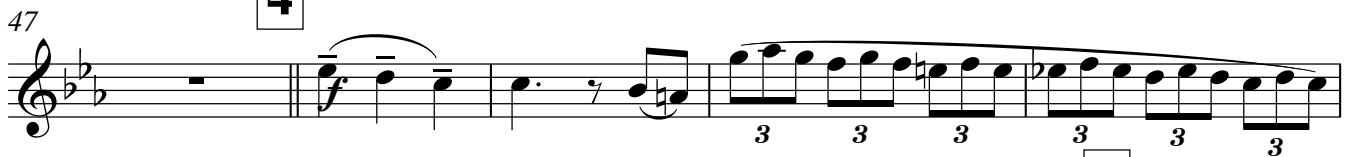
**4**

52

**5**

2

## Oboe

60

Moderato

6

72

78

82

87

92

112

119

128

135

Oboe

142 **11**

148

**12**  
154

162 **13**

166

172

**14**  
177

182 **2**

**15**  
188

192

4

## Oboe

197 **16**

201

206 **17** accel.

210 **18**

214

219 **19** **20**

225 *fp*

Euphonium

Maestoso

2 *ff* *ff*

*Allegro* **1** *dim.* *dim.*

12

**2**

23 *dim.* *rall.*

27 *Andante* **3** *mf*

37

45 *f* **4**

52 *p* **5**

59 **2**

2

## Euphonium

62

Moderato

6

2 7

78

82

4 rit. 2

92

4 mf

103

9

111

119

10

127

134

2

142

11

f ff

## Euphonium

3

148

153

**12**

158

162

**13**

166

171

176

**14**

181

185

**2**

4 Euphonium

15  
189

194

16  
197

17  
206

accel.

18  
217

19  
218

20  
223

Synthesizer

**Maestoso**

1  
2

*ff*

Tuba

**5 Allegro**

Tuba

9 **1**

Tuba

13

Tuba

17 **2**

Tuba

21

Tuba

25

*rall.*

**Andante**

Tuba

32 **3**

Tuba

40

Tuba

48

Tuba

2

5

Synthesizer

55

65

Mod~~erato~~

6

72

Tuba

7

77

82

87

rit.

92

8

101

109

9

118

127

10

## Synthesizer

134

142

**11**

148

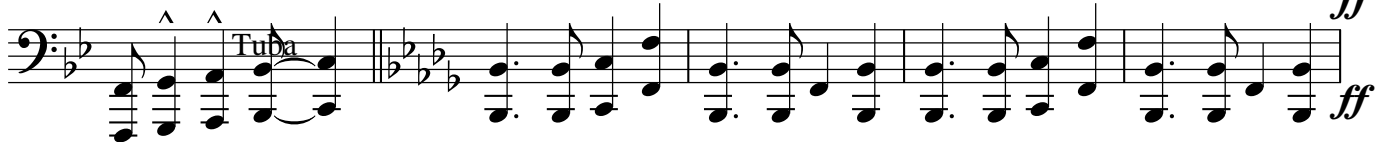

153

**12**

158

165

**13**

170

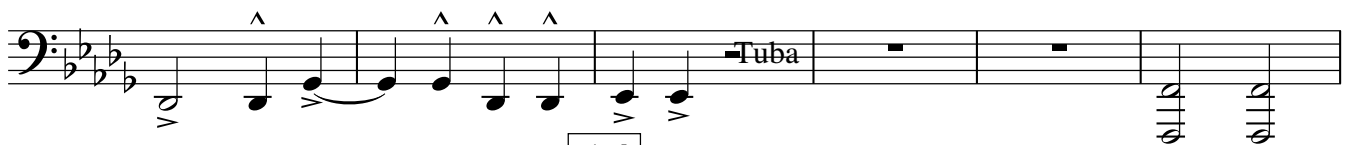

176

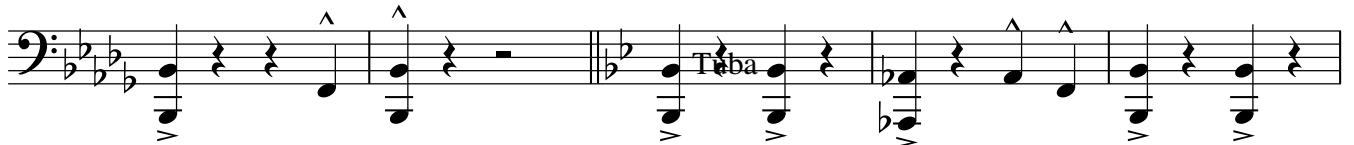
**14**

181

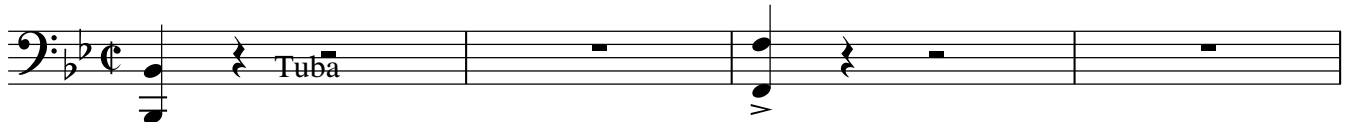

189

**15**

4

## Synthesizer

193

197

16

201

205

17

209

18

213

217

19

222

20

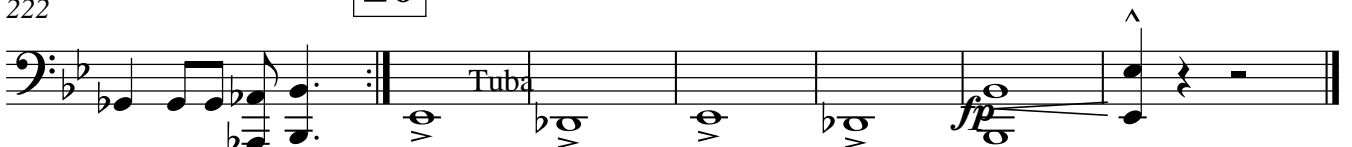

Tuba

Drum Set

Maestoso

Allegro

8

11

15

20

24

27

Andante

32

39

2

**4** Drum Set

46 *f*

**5**

52

59

65 *Mod* *80* *ato*

**6**

70

**7**

77

82

86 *rit.*

**8**

92 *mf*

100

106

Drum Set

112 **9**

112 113 114 115 116 117 118 119

120

120 121 122 123 124 125 126

127 **10**

127 128 129 130 131 132 133

134

134 135 136 137 138 139 140

141 **11**

141 142 143 144 145 146 147 148

149

149 150 151 152 153

**12** 154

154 155 156 157 158 159

160 **13**

160 161 162 163 164 165

166

166 167 168 169 170 171

172 **14**

172 173 174 175 176 177

178

178 179 180 181 182 183

4

Drum Set

183

189 **15**

196 **16**

202

207 **17**

**18**

212

216 **19**

221 **20**

224

## Bass Guitar

**Maestoso**5 **Allegro**9 **1**

13

17 **2**

22

27

**Andante**32 **3**

40

48

2

## Bass Guitar

55

5

66

Moderato

6

72

77

7

82

87

rit.

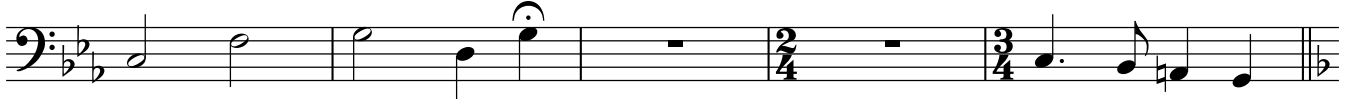

92

8

101

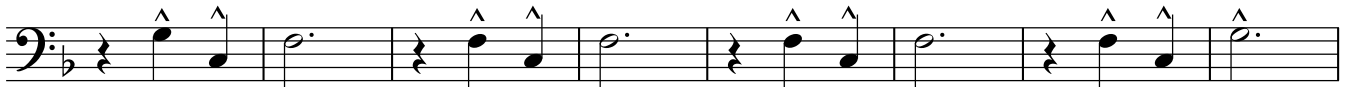

109

9

118

127

10

## Bass Guitar

3

134

142

11

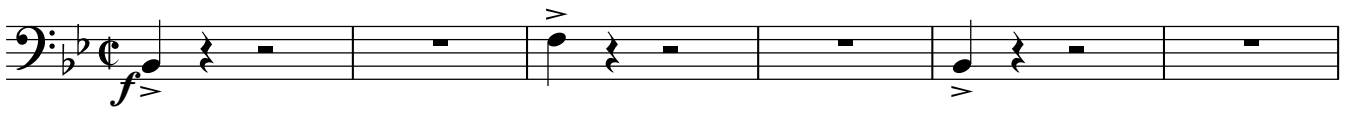

148

12

153

158

13

165

170

14

177

182

189

15

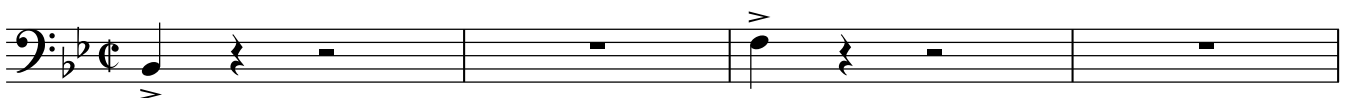

4

## Bass Guitar

193

197

16

201

205

17

209

18

213

217

19

222

20

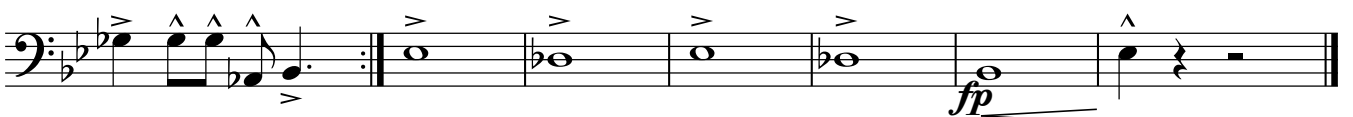

Clarinet in B $\flat$

1 **Maestoso** *ff*

**Allegro** *dim.*

9 **1**

13

17 **2**

20

23

26 **rall.** *dim.* **Andante**

30 **3** **2**

2

Clarinet in Bb

34

41

47

4

51

56

5

63

Mod<sup>er</sup>ato

66

6

72

75

78

7

82

Clarinet in B $\flat$ 

3

rit.

85

89

111

118

123

128

135

142

148

154

4

Clarinet in B $\flat$

157 *ff*

13

161

166

171

14

175

178

183

15

189

16

195

200

17

204

Clarinet in B $\flat$

209

213

19

217

220

20  
223

Clarinet in B $\flat$ 

## Maestoso

2 *ff*

## Allegro

9 **1**

13

17 **2**

19

2

Clarinet in B $\flat$ 

21

23

26 *rall.* *Andante*

31 **3**

36

41

46 **4**

51

56 **5**

65 *Mod $\text{erato}$*

70 **6**

Clarinet in B $\flat$ 

3

74

7

82

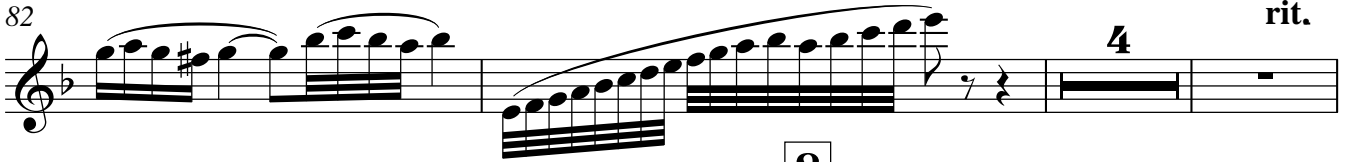

89

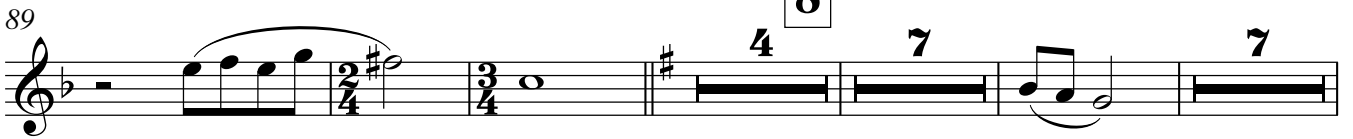

9

111

118

123

10

128

135

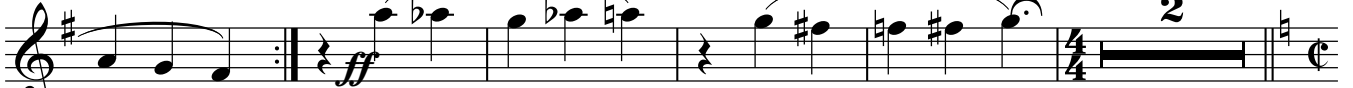

11

142

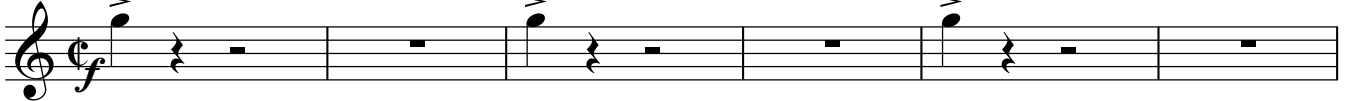

148

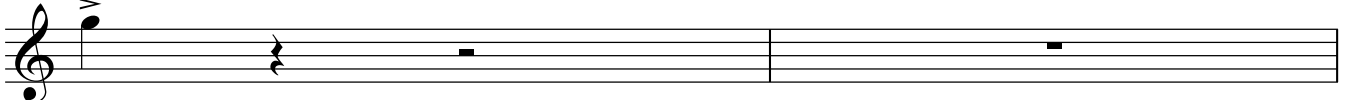

4

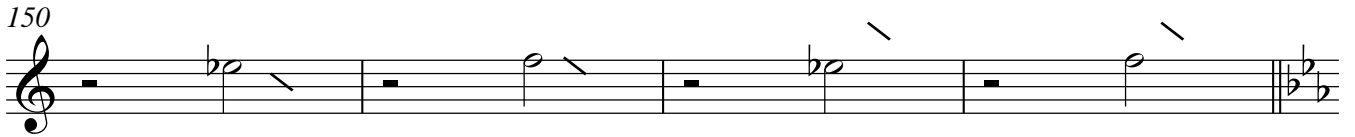
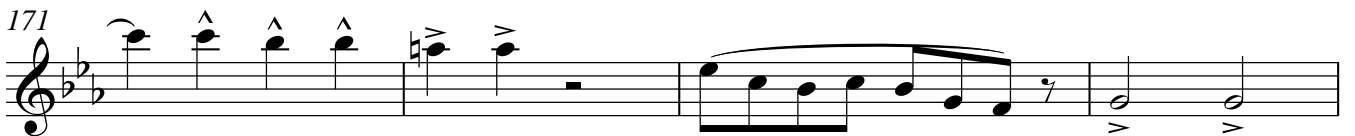
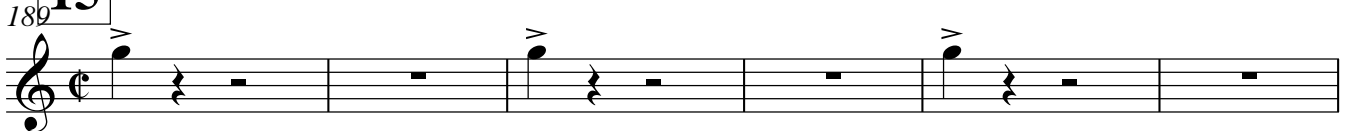
Clarinet in B $\flat$ **12****13****14****15****16**

Clarinet in B $\flat$

Maestoso

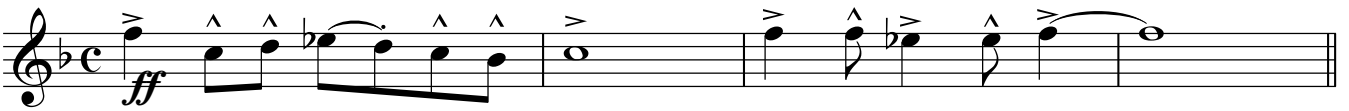
3 *ff* 

Allegro

9 **1**

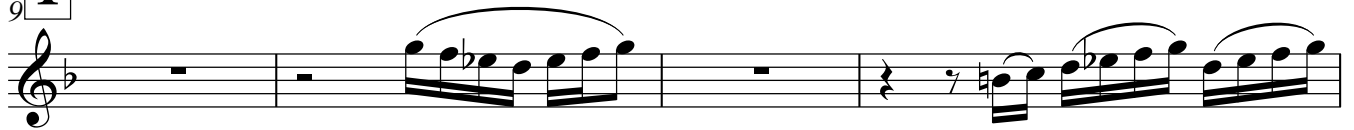

13

17 **2**

19

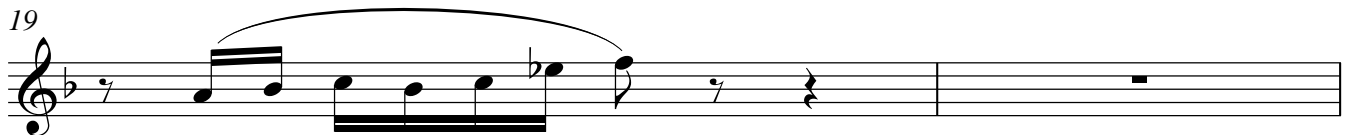

2

Clarinet in B $\flat$

21

23

26

rall. Andante

31

36

41

46

51

56

65

Mod $\text{erato}$

71

Clarinet in B $\flat$ 

3

75

7

82

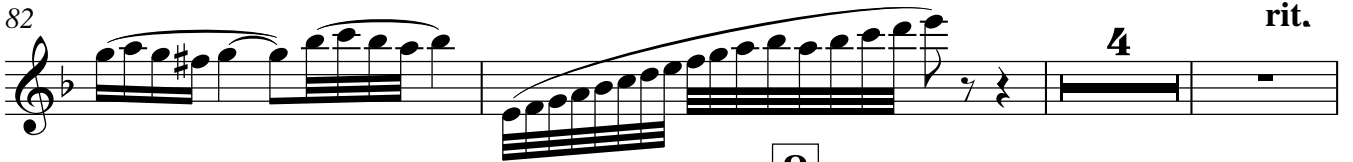

89

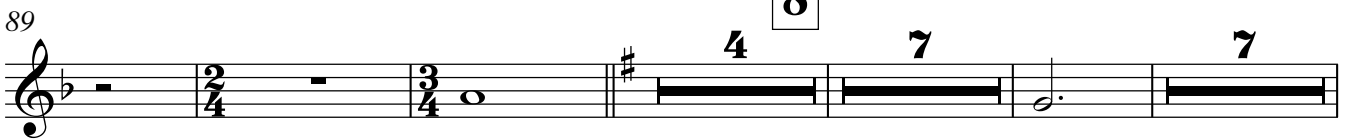

8

111

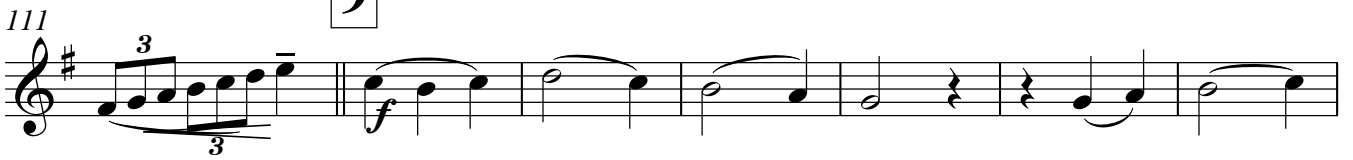

9

118

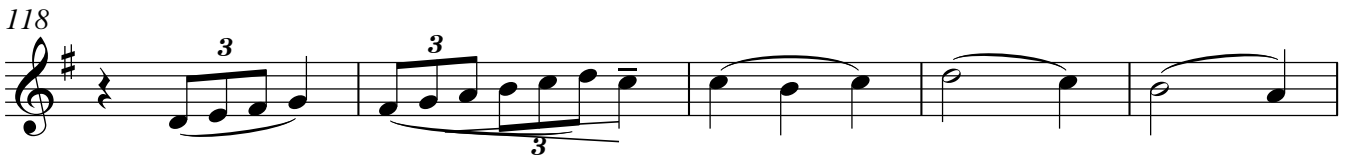

123

10

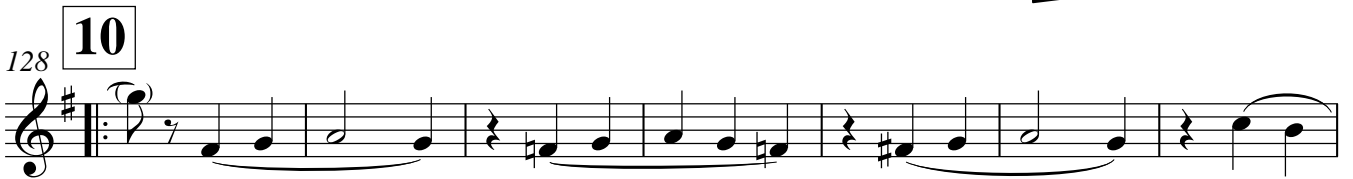

135

11

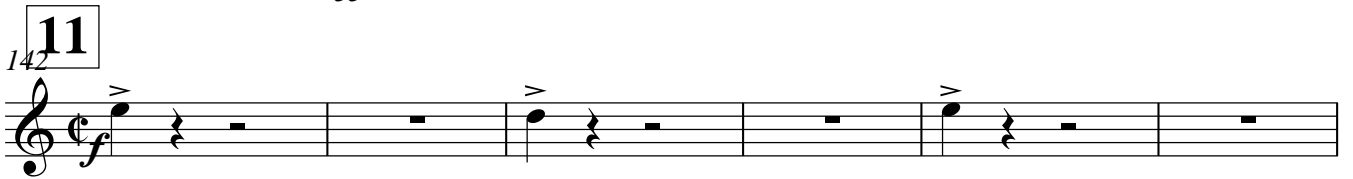

148

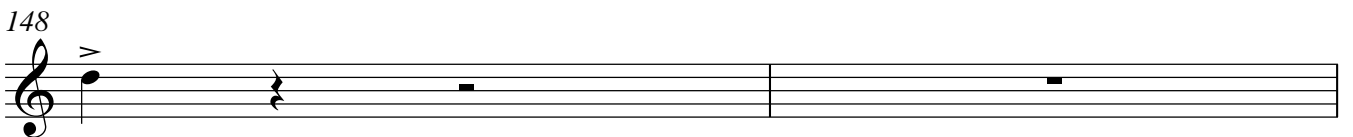

4

Clarinet in B $\flat$ 

150

12

13

166

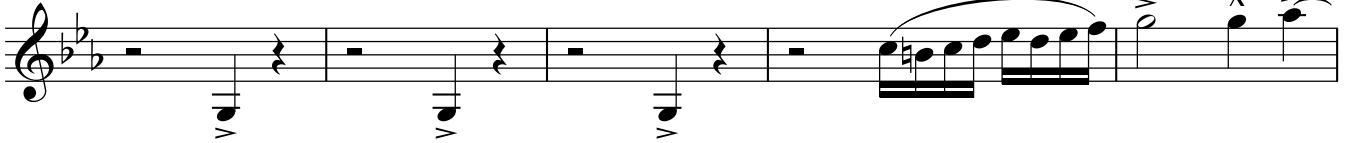

171

14

181

15

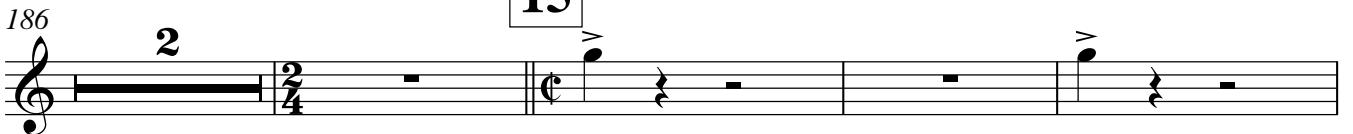

192

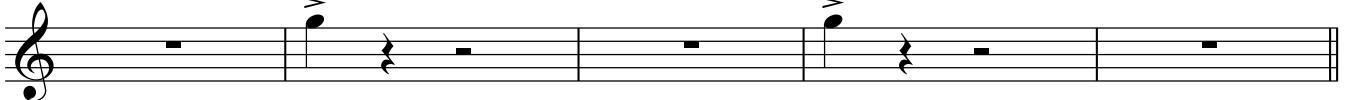

16

202

Clarinet in B $\flat$ 

5

207 **17**

217 **18**

216 **19**

220

223 **20**

*accel.*

*fp*

## Bassoon

## Maestoso

## 5 Allegro

9 **1**

13

17 **2**

25

rall.

Andante

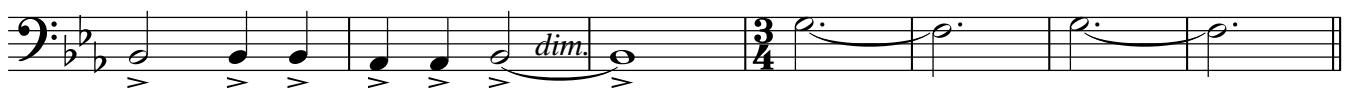
32 **3****4**

51

**5**

57

**2**

66

Moderato

**6**

2

## Bassoon

74

78

7

83

89

96

8

9

16

2

119

128

10

134

140

11

2

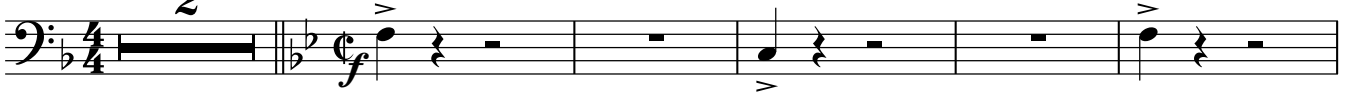

147

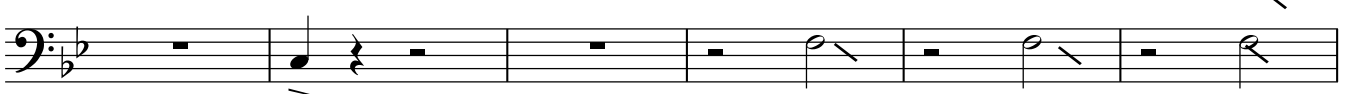

153

12

## Bassoon

3

157

13

164

169

14

176

181

15

189

194

16

197

201

17

205

18

209

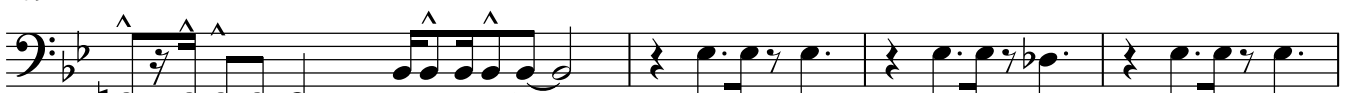

4

Bassoon

214

219

19

2

20

224

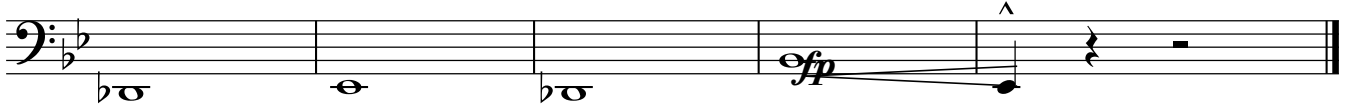

Alto Saxophone

1 **Maestoso** *ff*

**Allegro**

**1** **2**

6 *dim.*

20 *rall.* **2** *dim.*

27 **Andante** **3** **4** **13** **4**

48

55 **5** **2** *p* **2**

66 **Modesto** **6** **4** *p*

74

78 **7** **3** **3** **3** **3** **3**

## Alto Saxophone

3

160

165

**13**

170

174

**14**

178

183

189

**15**

193

4 Alto Saxophone

197 **16**

201

206 **17**

210 **18** **19**

220 **20**

224

2

Moderato

## 6 Tenor Saxophone

75

77

83

90

97

111

119

127

134

142

148

## Tenor Saxophone

3

153 **12**

160

165 **13**

170

174 **14**

178

183 **2**

189 **15**

193

## 4 Tenor Saxophone

197 **16**

201

206 **17**

217 **18**

218 **19**

223 **20**

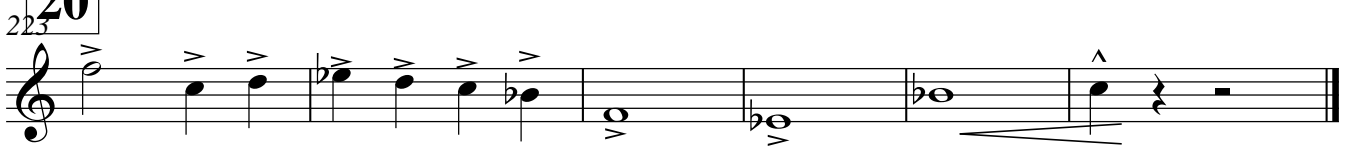

2

## Baritone Saxophone

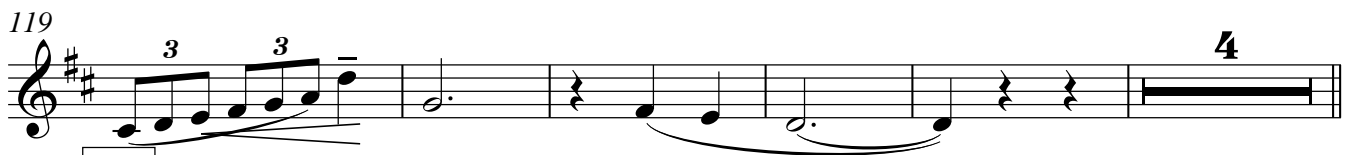
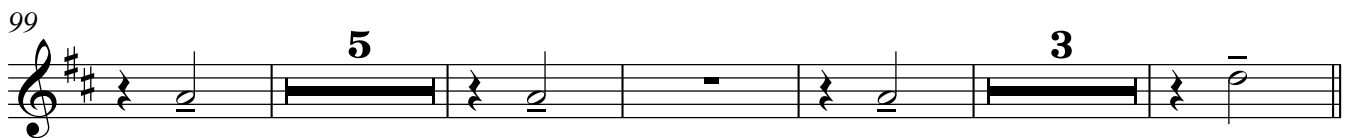
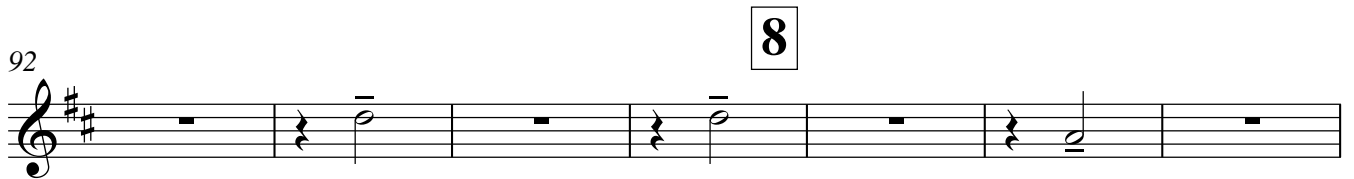
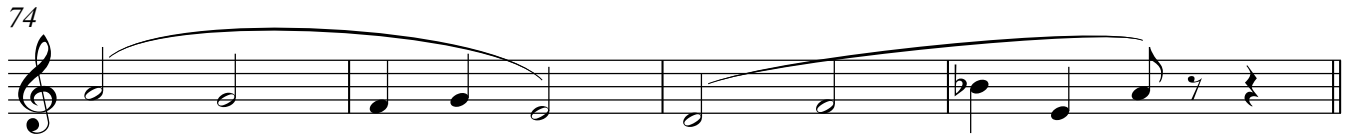

Baritone Saxophone

153 **12**

160

165 **13**

172

177 **14**

182

188 **15**

193

197 **16**

4

Baritone Saxophone

17

18

207

accel.

212

19

218

20

223