

Corno in F

# Сонатинное аллегро

С. СЛОНИМСКИЙ

**Allegro marcato**

*p*

*mf*

*mf*

*mf*

*mp cant.*

*mp cant.*

*mp cant.*

*mp cant.*

*cresc.*

### Corno in F

4 *mf* *dim.*

*p marc.*

*mf cant.*

5 *f*

6

7 *f* 3

Corno in F

8

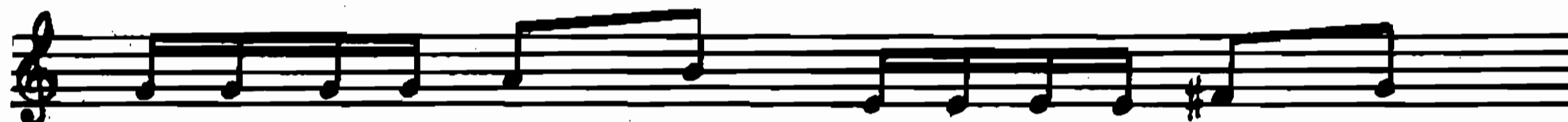
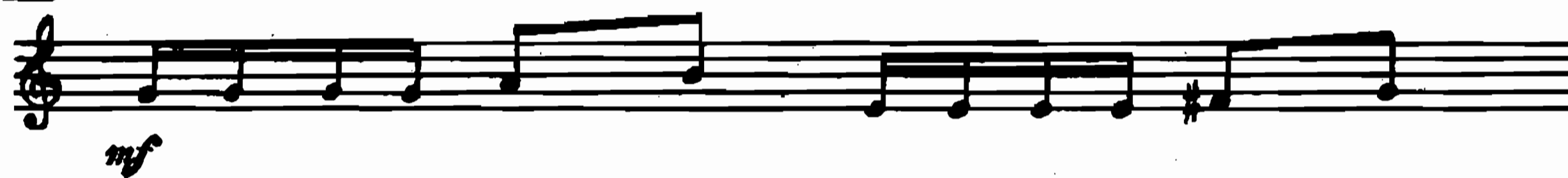

9

10 Cadenza

Corno in F

**11** Campana in aria

**12**

