

INVENTION

pour cor solo

Jean LOUEL

Cor double
en Fa..Sib

Deciso

glissando

ff

conserve sa hauteur réelle

(gliss.)

ff

p

rr (plattérez.)

ff

rit... molto...

sempre ff

Adagio

ten. lungo (chiuso)

Presto

f (s. pistons - en relâchant les lèvres)

f (glissando)

ff

Adagio (aperto)

ten. chiuso

Presto

p (sim. come 1°)

f (glissando)

ff

f

Adagio

aperto *ben.* *(chiuso)* *gliss.*

(gliss.) *(chiuso) ten.* *(gliss.)* *aperto* *ten.* *(chiuso) gliss.* *(gliss.)*
f *ff* *p* *sub. ff* *p* *sub. ff*
en serrant les lèvres

lunga *sons naturels* *senza sord.*
aperto
p *ff* *p* *ppp*
en enfonçant peu à peu la sord. *sord. à fond*

Lento

truuuu

truuuu

truuuu

Allegro molto moderato

(acc.....) *(ced.....)*

mf (*Scherz. con fantasia*) *f*

(acc.....) *(ced.....)*

mf *f*

acc..... poco.....

mf *f*

Poco Più (*cuivrez*) (*sim.*) (*sim.*) (*sim.*) (*sim.*)

ff *ff* *ff* *ff* *ff* *son normal senza trem.*

Andante molto Moderato

(s. pistons - sons naturels)

p espr.

(doigtz)

ff (energico)

(avanti! - - - - -)

ff *3* *3* *3* *pp dolce espr.*

(en bouchant légèrement et en serrant un peu les lèvres)

L sons voilés

3 *3* *3*

en faisant vaciller le son

pp

Allegro Moderato

mf (ma legg.) *f*

mf *f*

mf *f*

ff *fff (tutta la forza)*

f sub. *ff* *fff*

Andante

mf (molto cantando)

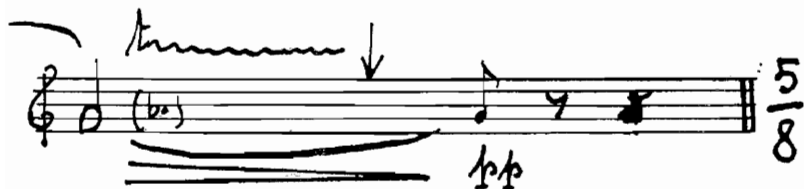
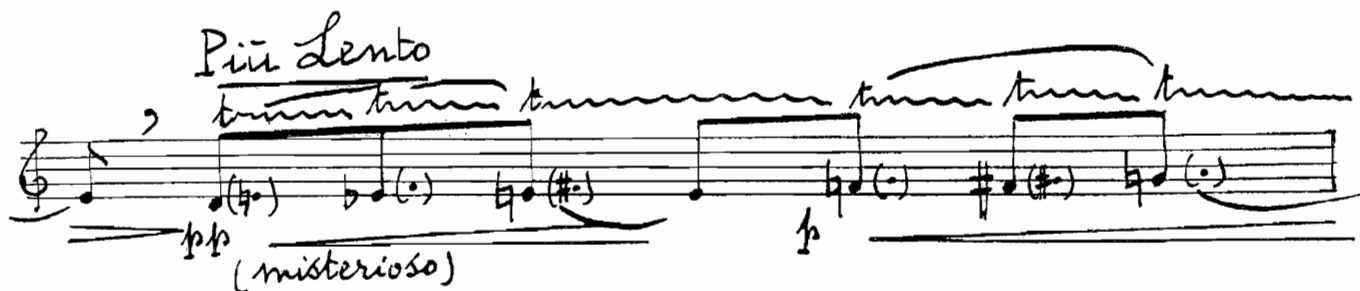

Allegro Scherzando

