

Alto Saxophone

посвящаю моей дочери Виктории
СОНАТИНА
для альт-саксофона и фортепиано

I

Валерий САПАРОВ

Allegro (♩=120-126)

[3] **Meno mosso**

Alto Saxophone

6 Tempo primo

Alto Saxophone

3

7

8

9

10 *Meno mosso*

Alto Saxophone

4

11

12

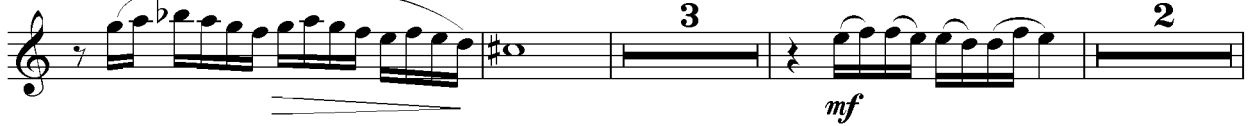

13

14 Tempo primo

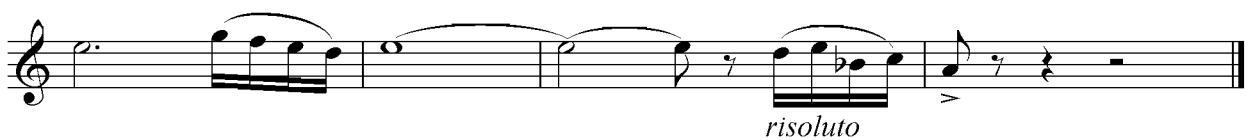

Alto Saxophone

II

Allegretto (♩=108-112)

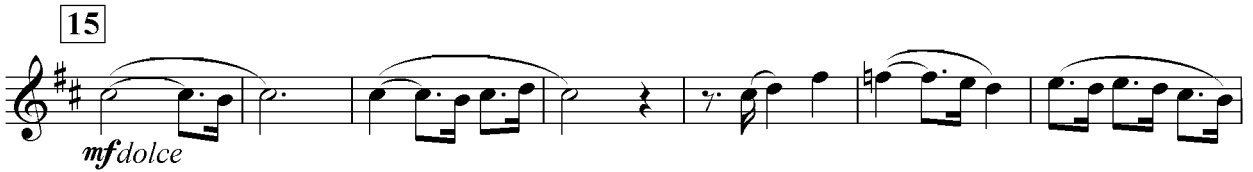
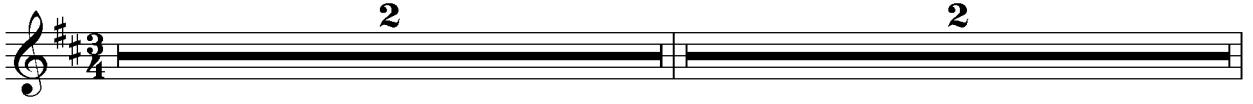

Alto Saxophone

6

19

f capriccioso

mf

20

mf

21

mf dolce

22

23

Alto Saxophone

III

Allegro (♩=126-132)

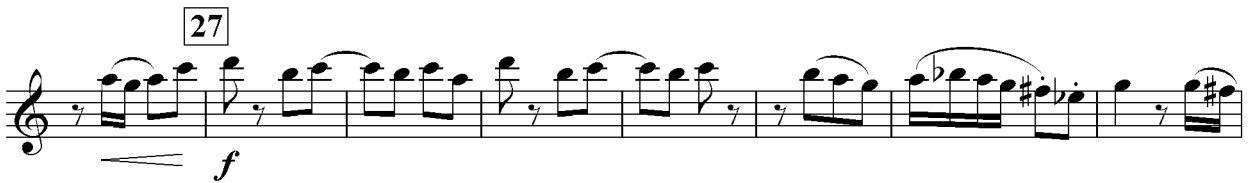

Alto Saxophone

8

28

30

31

32 *Meno mosso*

33

Alto Saxophone

9

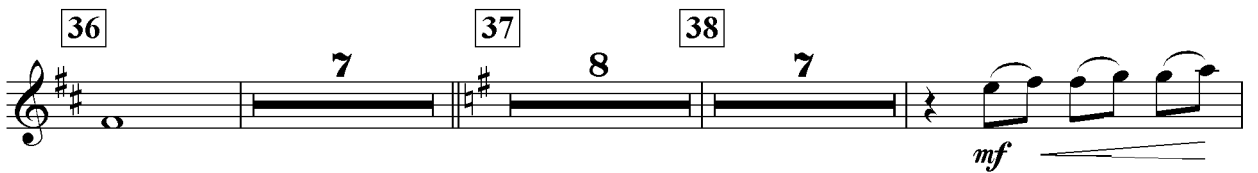
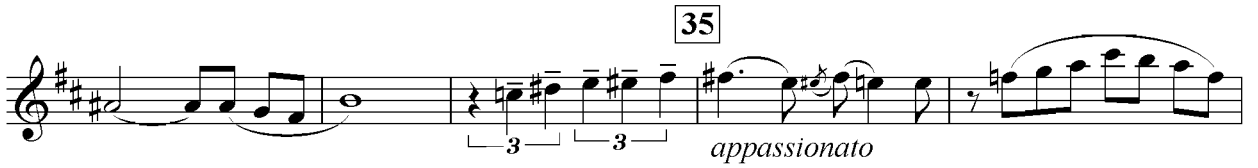

Alto Saxophone

10

41 Allegro (♩=126-132)

42

43

