

Sonata I

Mike Garson

Rhythmically

mf

3

5

7

9

11

13

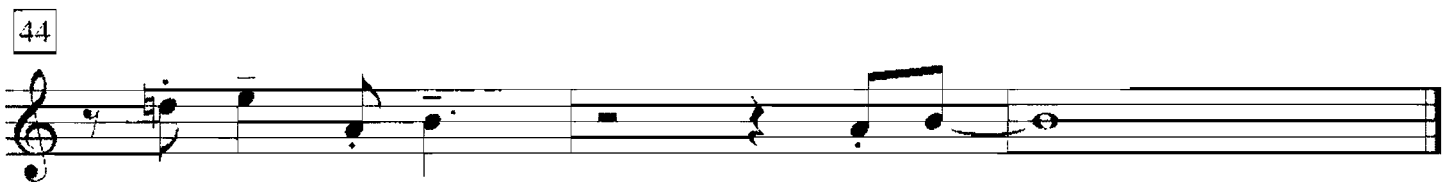
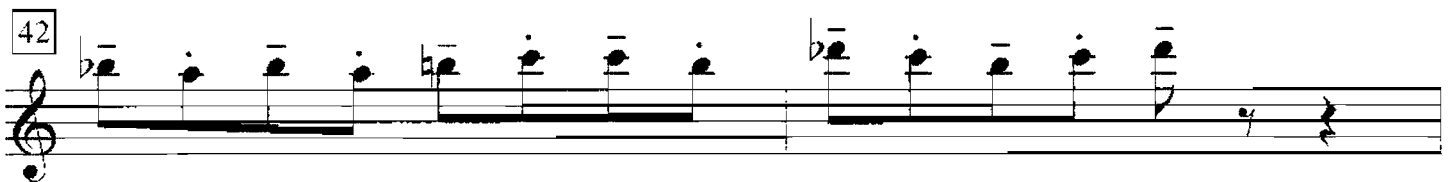
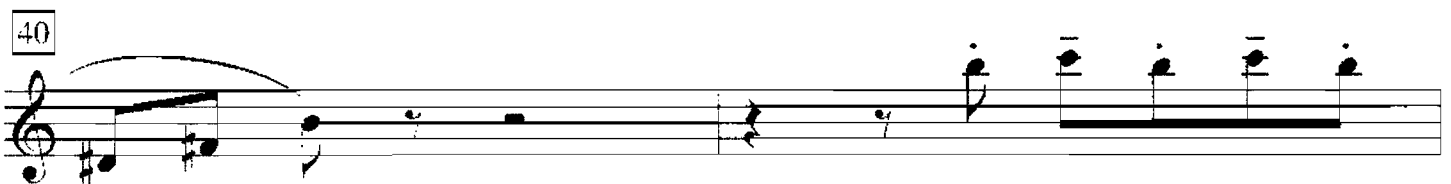
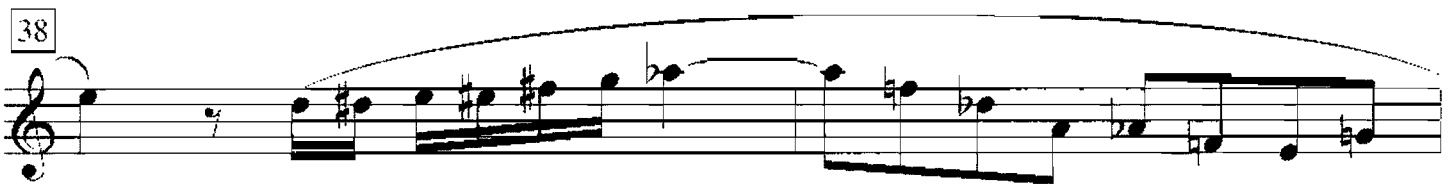
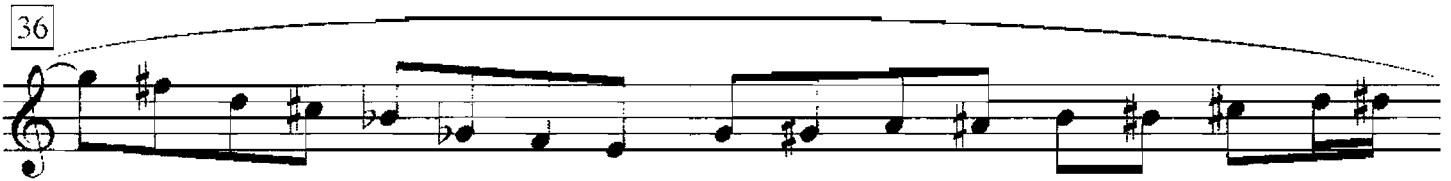
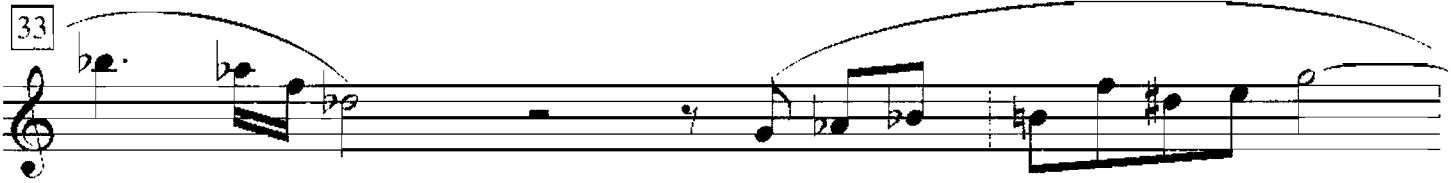
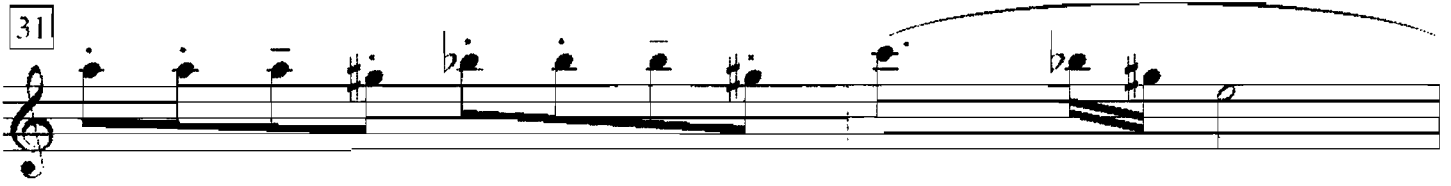

II

Slow
mp

5

7

9

12

14

15

3

3

3

3

3

5

3

6

5

3

17

18

19

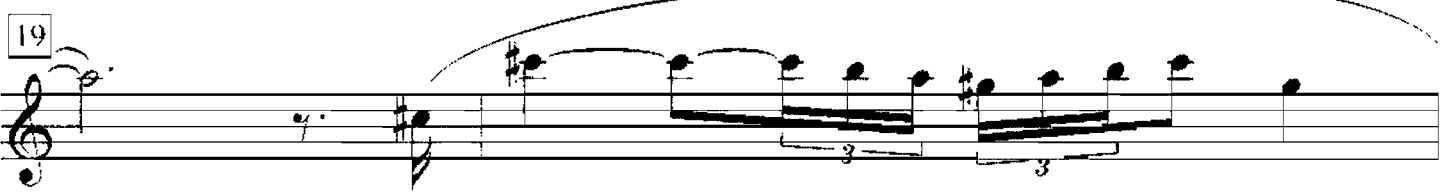

21

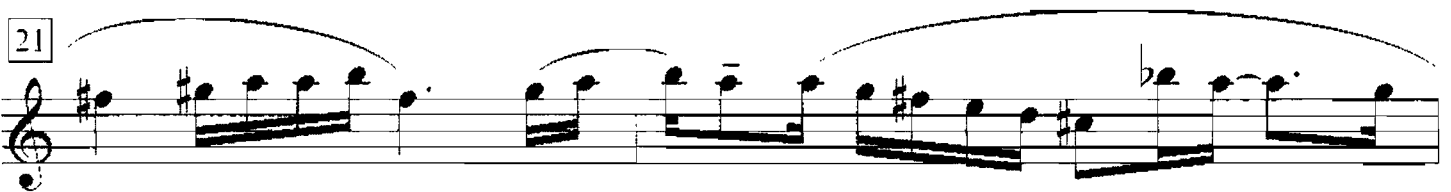

23

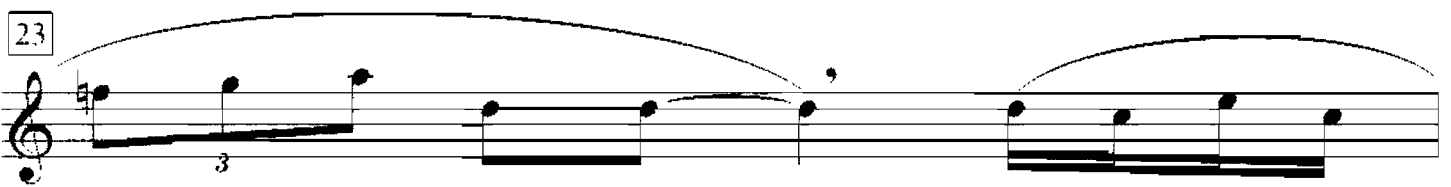

24

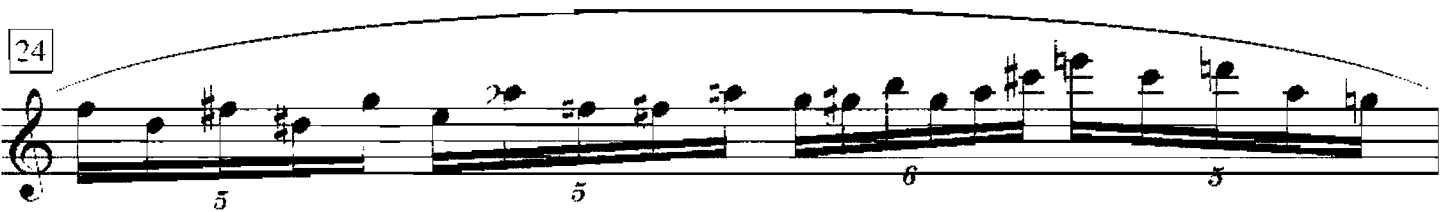

25

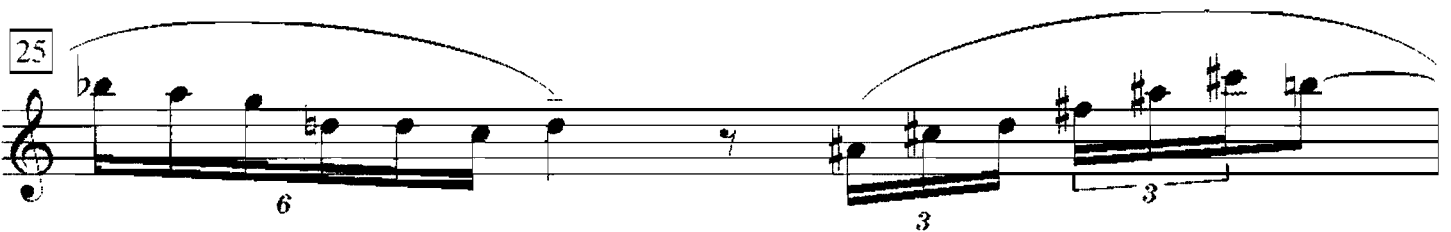

26

27

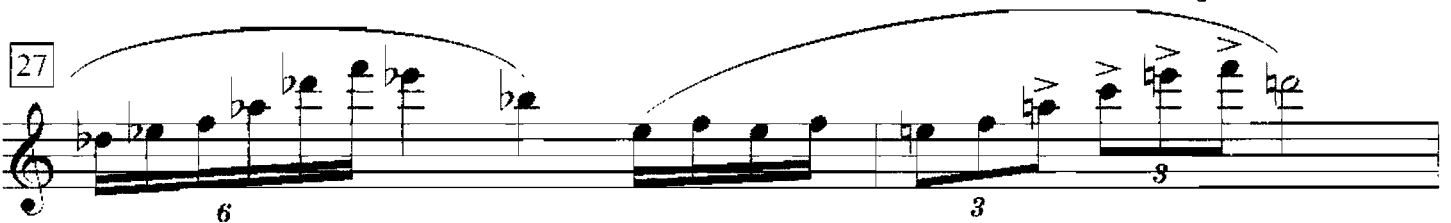

29

30

31

32

33

35

37

39

Detailed description of the musical score: The score consists of eight staves of music, numbered 29 through 39. Each staff begins with a treble clef and a 7/8 time signature. The music is characterized by long, sweeping phrases that span across multiple measures, often indicated by a large slur above the staff. The notes are primarily eighth and sixteenth notes, with some quarter notes. Fingering numbers (1-5) are placed below the notes to indicate fingerings. Some measures contain triplets, indicated by a bracket and the number '3'. The key signature is one sharp (F#), and the overall mood is melodic and flowing. The staves are arranged vertically, with measure numbers 29, 30, 31, 32, 33, 35, 37, and 39 placed at the beginning of their respective staves.

III

Fast 3

6

8

11

14

17

19

21

23