

Flute

## СТАРЫЕ ПИСЬМА

танго

♩ = 120

*f*

1 8 2

*mf*

3

1. 2.

Clarinet in B $\flat$  1

## СТАРЫЕ ПИСЬМА

танго

$\text{♩} = 120$

*f*

1 8 2

*mf*

3

1. 2.

Clarinet in B $\flat$  2

## СТАРЫЕ ПИСЬМА

танго

 $\text{♩} = 120$ 

*f*

1 8 2

*mf*

3

1. 2.

## Alto Saxophone 1

## СТАРЫЕ ПИСЬМА

танго

♩ = 120

*f*

1

*mf*

2

*mf*

3

1.

2.

## Alto Saxophone 2

## СТАРЫЕ ПИСЬМА

*танго*

♩ = 120

1

*f*

*mf*

*mf*

2

3

1.

2.

Trumpet in B $\flat$ 

## СТАРЫЕ ПИСЬМА

танго

 $\text{♩} = 120$ 

*f*

1 8 2

*mf*

3

1. 2.

## Percussion

## СТАРЫЕ ПИСЬМА

*танго*

♩ = 120

1

*f*

4

8

*mf*

2

*mf*

3

4

1.

2.

## Marching Bass Drum

## СТАРЫЕ ПИСЬМА

*танго*

♩ = 120

Cornet in B $\flat$  1

## СТАРЫЕ ПИСЬМА

*танго*

♩ = 120

Dynamic markings include *f* (forte) and *mf* (mezzo-forte). The score also includes various musical notations such as slurs, accents, and repeat signs.

Cornet in B $\flat$  2

## СТАРЫЕ ПИСЬМА

танго

 $\text{♩} = 120$ 

1

8

2

*f*

*mf*

3

1.

2.

Horn in E $\flat$  1

## СТАРЫЕ ПИСЬМА

танго

$\text{♩} = 120$

*f*

**1**  
*mf*

**2**  
*mf*

**3**

1. 2.

Horn in E $\flat$  2

## СТАРЫЕ ПИСЬМА

*танго*

♩ = 120

*f*

1

*mf*

2

*mf*

3

1. 2.

## Euphonium 1

## СТАРЫЕ ПИСЬМА

*танго*

♩ = 120

1

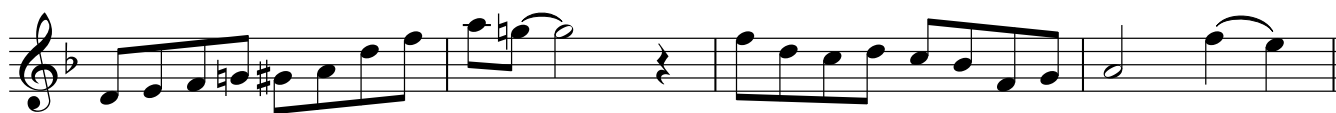
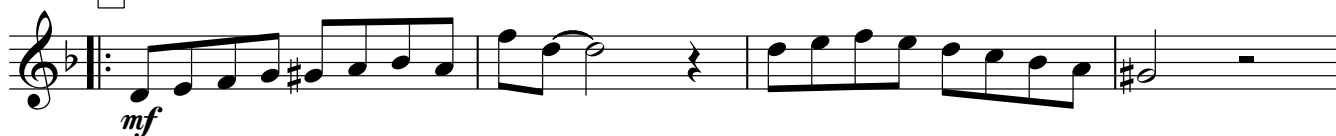

2

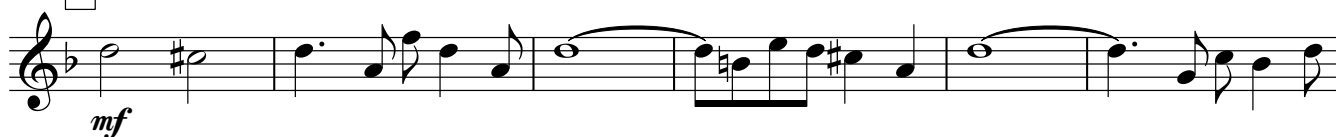

3

## Euphonium 2

## СТАРЫЕ ПИСЬМА

*танго*

♩ = 120

*f*

1

*mf*

2

*mf*

3

1.

2.

Baritone

## СТАРЫЕ ПИСЬМА

танго

♩ = 120

Bass in C 1

## СТАРЫЕ ПИСЬМА

танго

♩ = 120

*f*

1

*mf*

2

*mf*

3

1.

2.

Bass in C 2

## СТАРЫЕ ПИСЬМА

*танго*

♩ = 120

