

## Flute 1-2

## ДОВОЕННОЕ танго

инстр. И. Полюхов

Валентин Левашов

♩=130

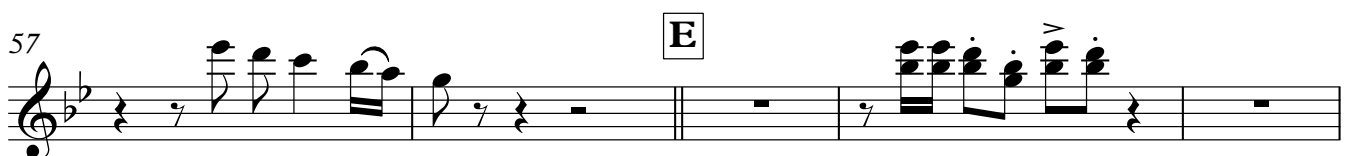
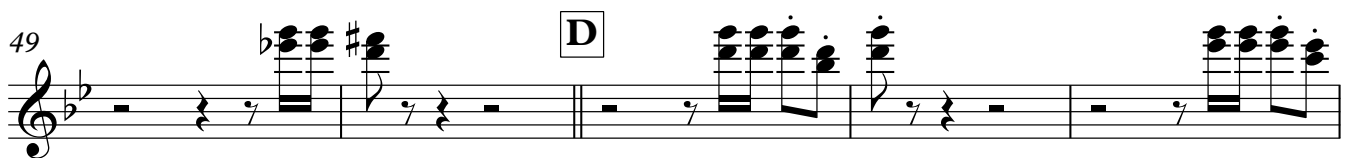
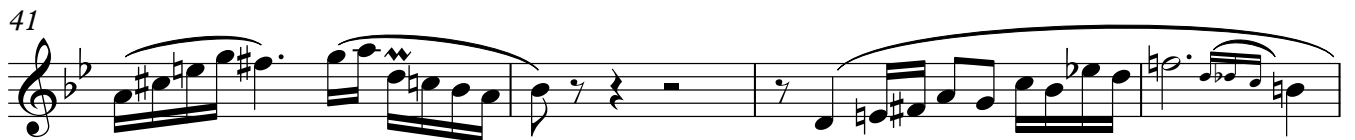
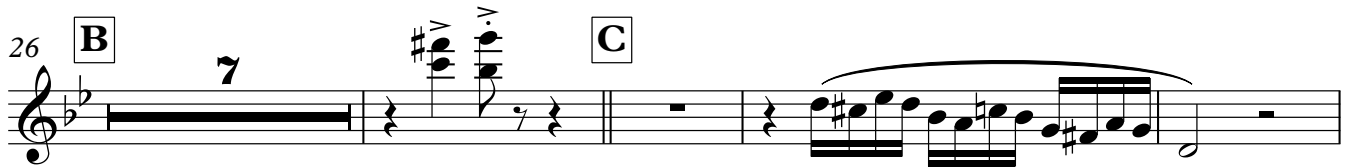
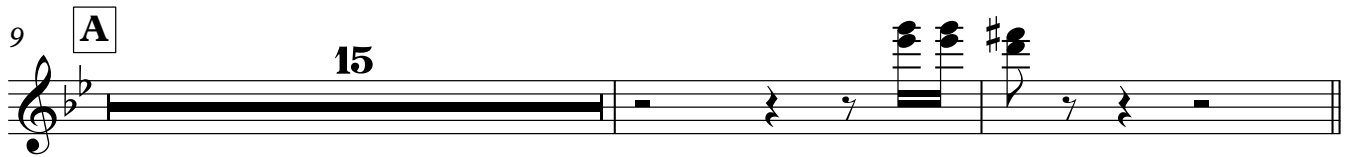
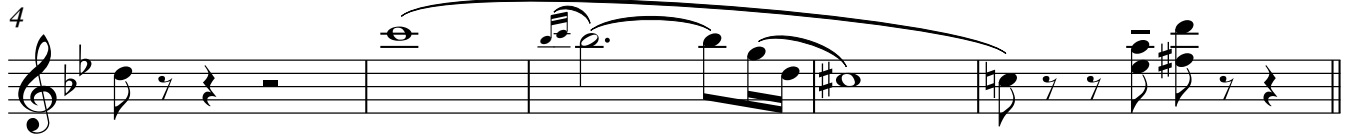

2

Flute 1-2

62

5

65

A tempo

7 2

76

F

7

#7

Обою

## Довоенное танго

инстр. И. Полюхов

Валентин Левашов

♩=130

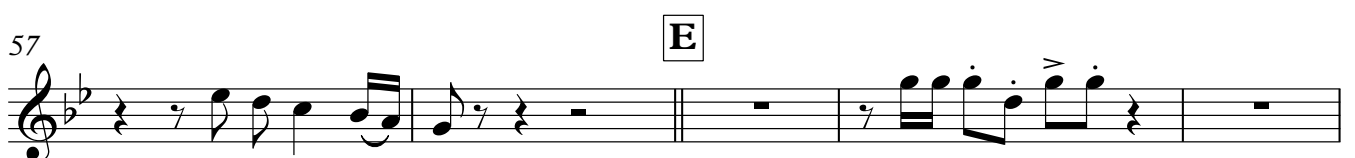
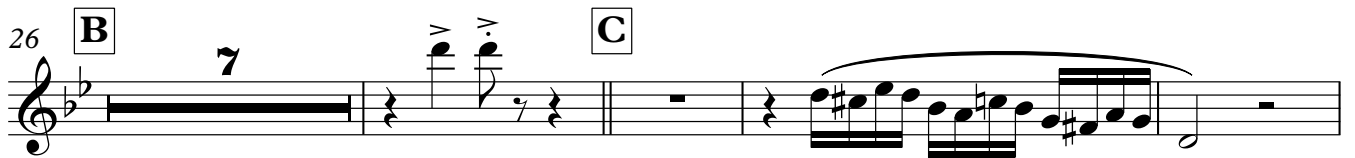
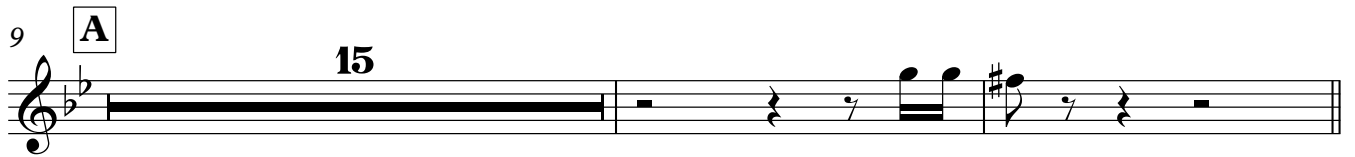
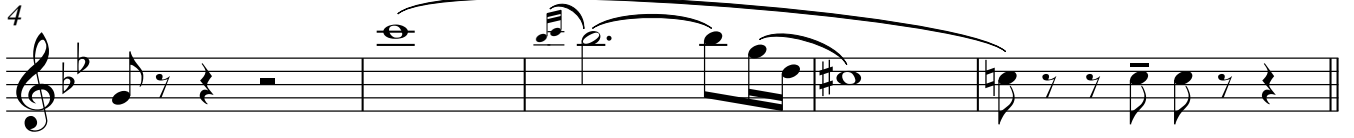

2

Oboe

62

5

66

A tempo

**F**

7 2 7

Clarinet in B $\flat$  1

## ДОВОЕННОЕ ТАНГО

инстр. И. Полюхов

Валентин Левашов

♩=130

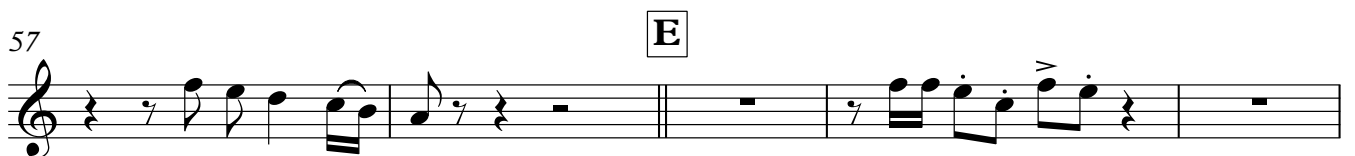
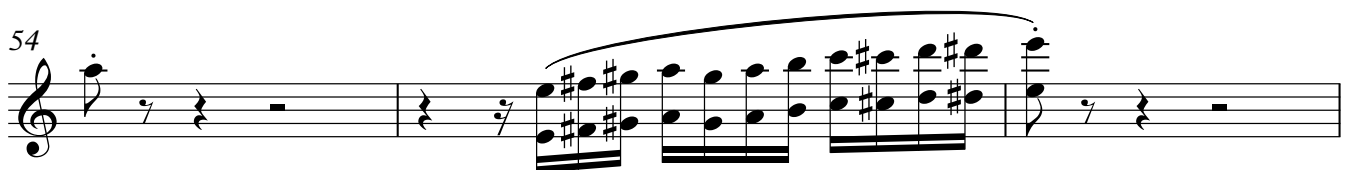
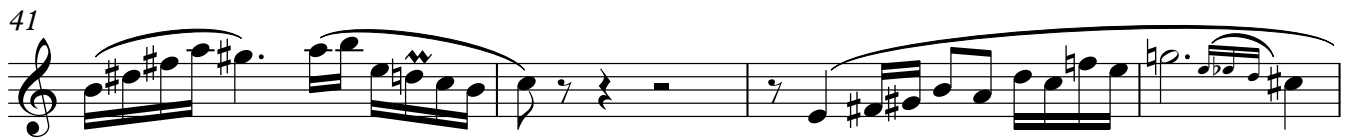
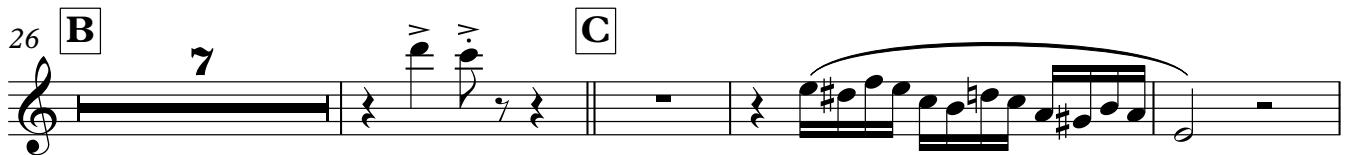
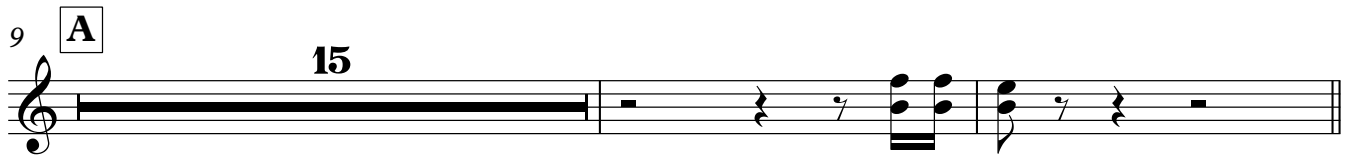
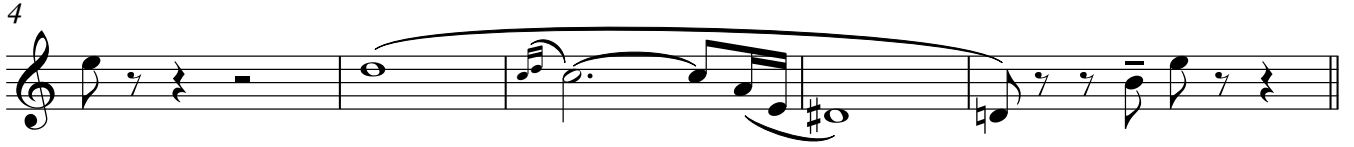

2

Clarinet in B $\flat$  1

62

5

67

A tempo

7

2

**F**

*mp*

*mp*

79

Clarinet in B $\flat$  2

## ДОВОЕННОЕ ТАНГО

инстр. И. Полюхов

Валентин Левашов

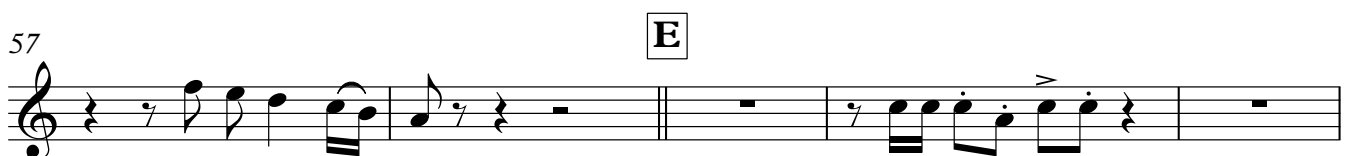
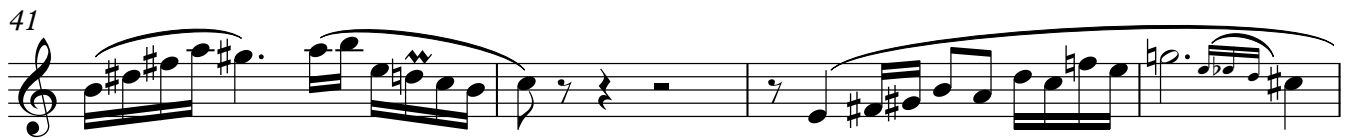
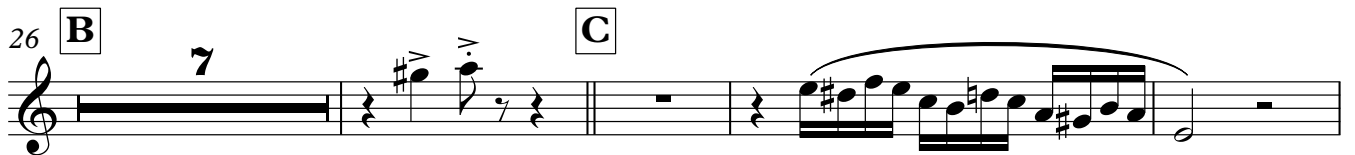
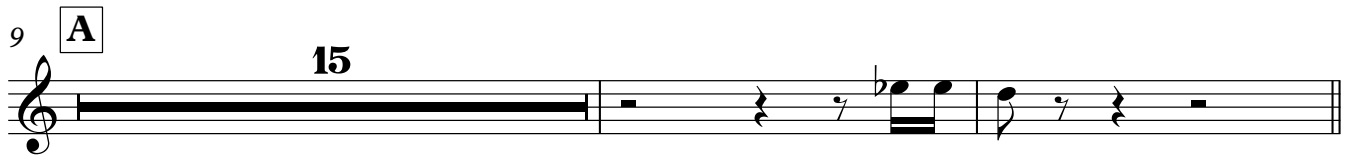
 $\text{♩} = 130$ 

2

Clarinet in B $\flat$  2

62

67

A tempo

**F**

79

Clarinet in B $\flat$  3

## Довоенное танго

инстр. И. Полюхов

Валентин Левашов

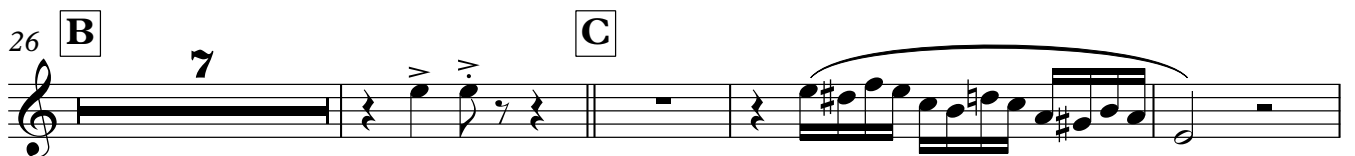
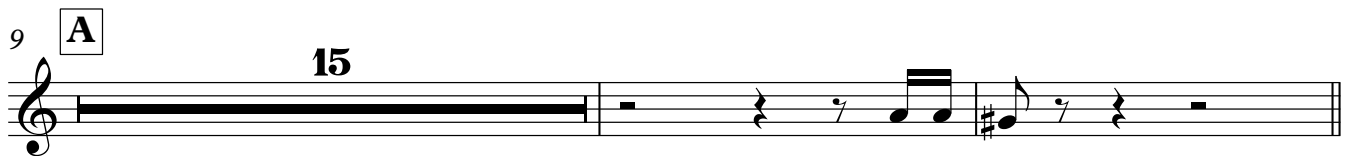
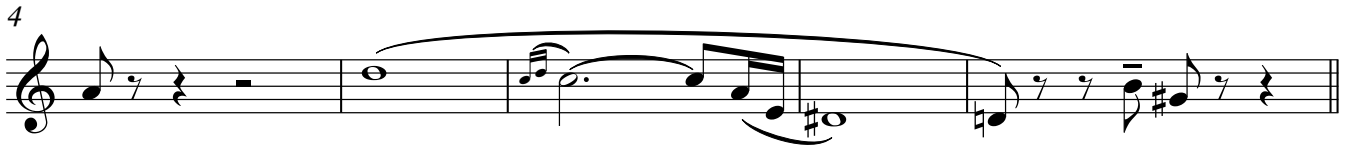
 $\text{♩} = 130$ 

V.S.

2

Clarinet in B $\flat$  3

58 **E**

63

74 *A tempo* **F**

80

## Alto Saxophone 1

## ДОВОЕННОЕ ТАНГО

инстр. И. Полюхов

Валентин Левашов

♩=130

8

**A**

12

16

20

24

**B****6**

## Alto Saxophone 1

32 **C**

36

40

44

47

51 **D**

57 **E**

63

69

72 **A tempo**

Alto Saxophone 1

76 **F**

5

## Alto Saxophone 2

## ДОВОЕННОЕ ТАНГО

инстр. И. Полюхов

Валентин Левашов

♩=130

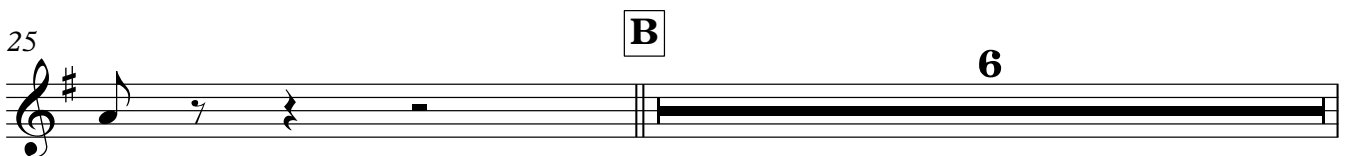

## Alto Saxophone 2

32 **C**

36

40

44

47

51 **D**

57 **E**

63

69

72 **A tempo**

## Tenor Saxophone

## ДОВОЕННОЕ ТАНГО

инстр. И. Полюхов

Валентин Левашов

♩=130

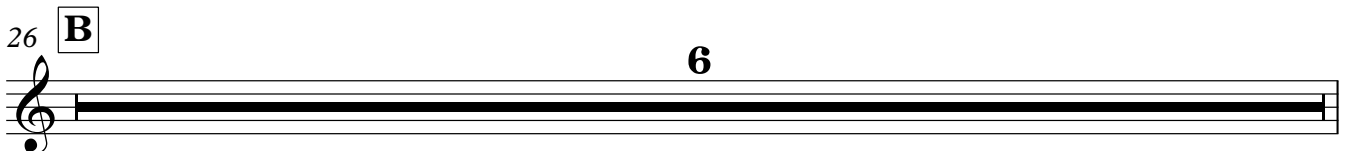

## Tenor Saxophone

32 C

36

40

44

47

51 D

57 E

63

69

72 *A tempo*

Tenor Saxophone

76 **F**

**5**

## Horn in F 1

## ДОВОЕННОЕ ТАНГО

инстр. И. Полюхов

Валентин Левашов

♩=130

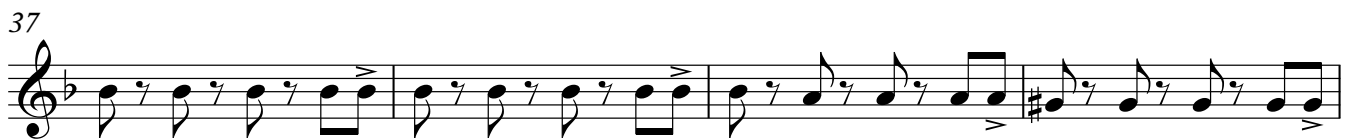
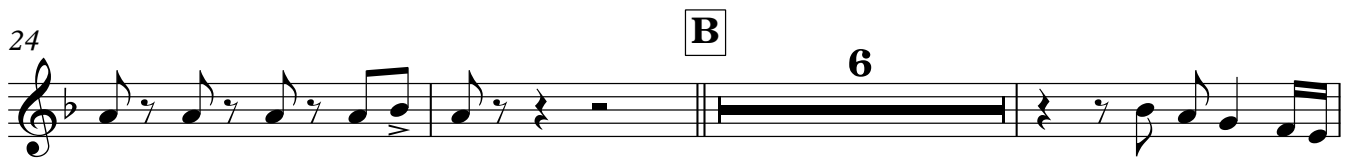

2

## Horn in F 1

49 **D** 5

58 **E** 8

70

74 *A tempo* **F** 5

81

## Horn in F 2

## ДОВОЕННОЕ ТАНГО

инстр. И. Полюхов

Валентин Левашов

♩=130

8

**A**

12

16

20

24

**B**

6

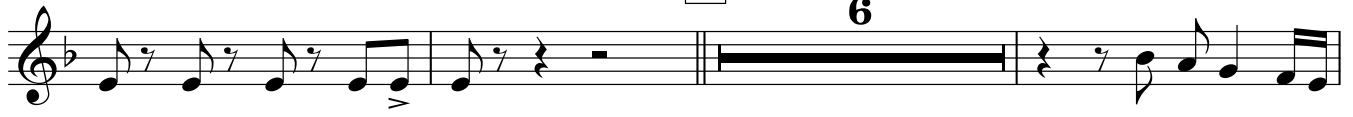

33

**C**

37

41

45

2

## Horn in F 2

49 **D** 5

58 **E** 8

70

74 *A tempo* **F** 5

81

## Trumpet 1

## ДОВОЕННОЕ ТАНГО

инстр. И. Полюхов

Валентин Левашов

♩=130

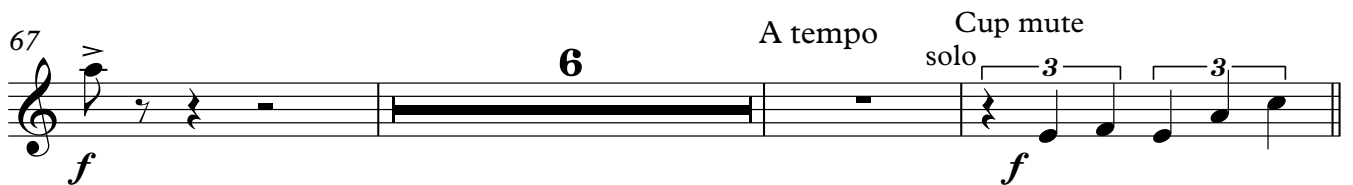
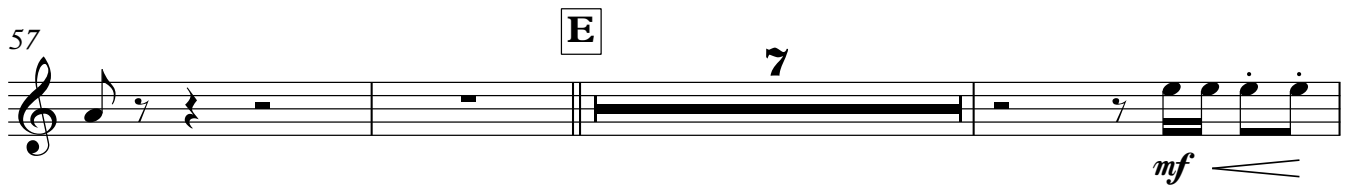
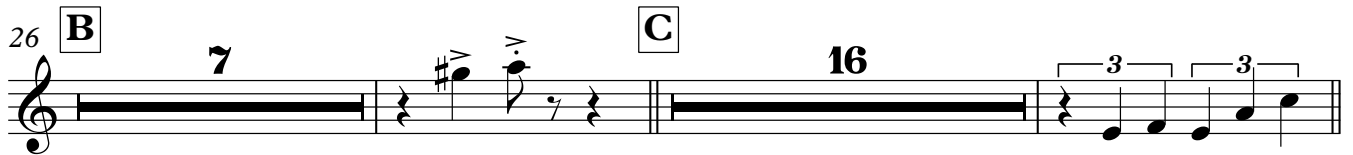
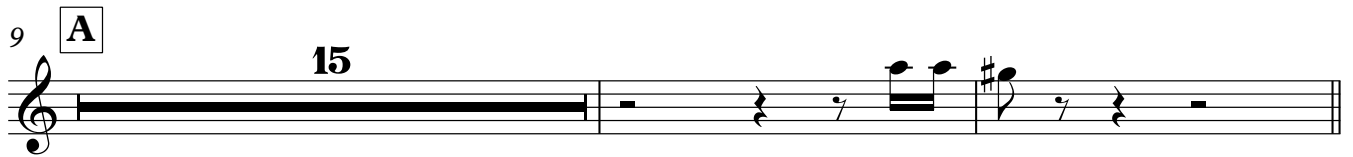

## Trumpet 2

## ДОВОЕННОЕ ТАНГО

инстр. И. Полюхов

Валентин Левашов

♩=130

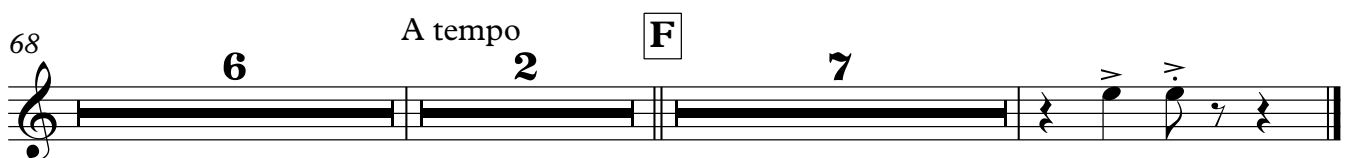
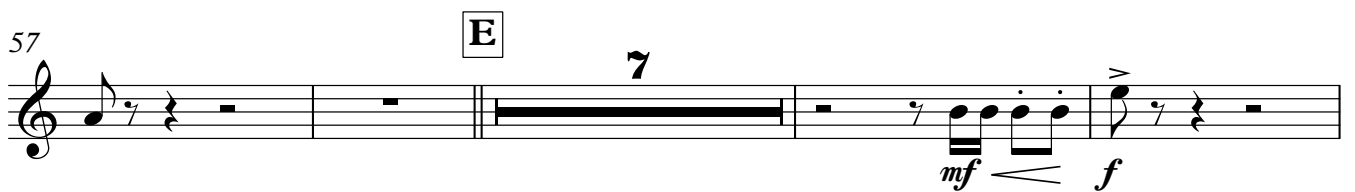
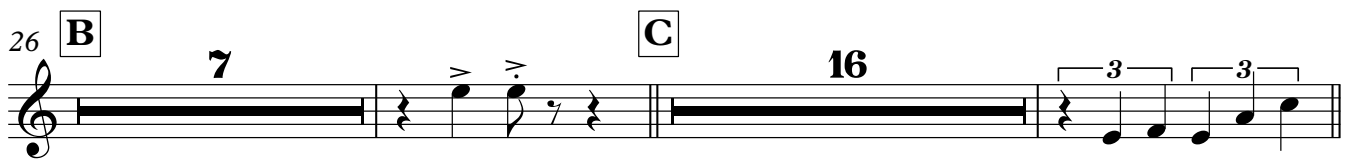
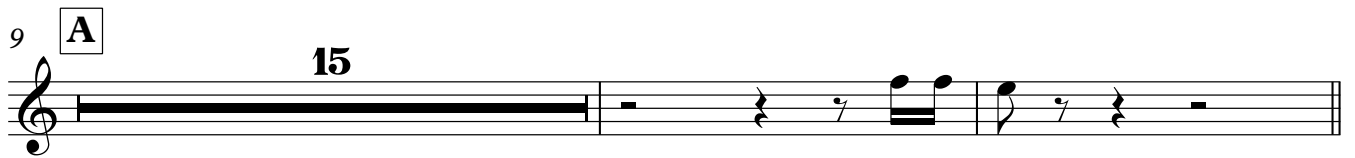

## Trumpet 3

## ДОВОЕННОЕ ТАНГО

инстр. И. Полюхов

Валентин Левашов

♩=130

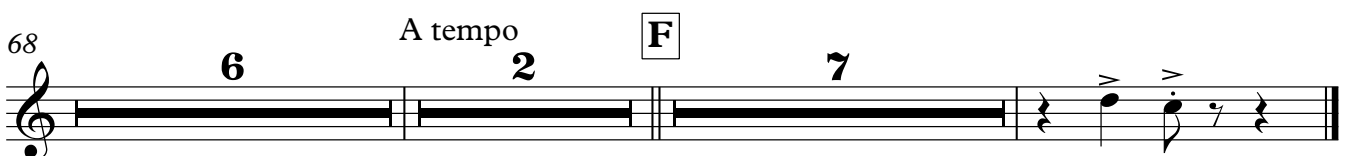
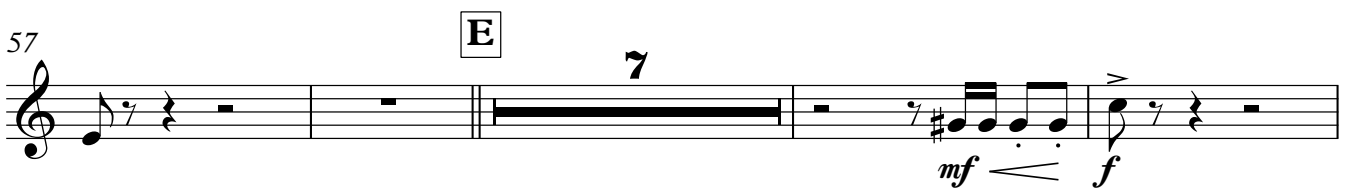
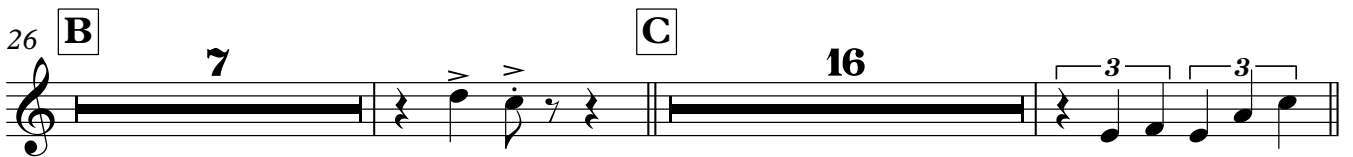
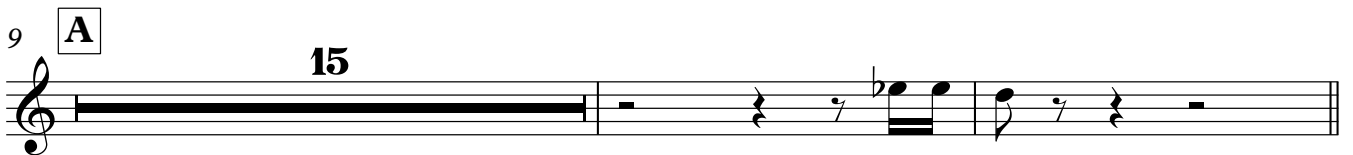

## Trumpet 4

## ДОВОЕННОЕ ТАНГО

инстр. И. Полухов

Валентин Левашов

♩=130

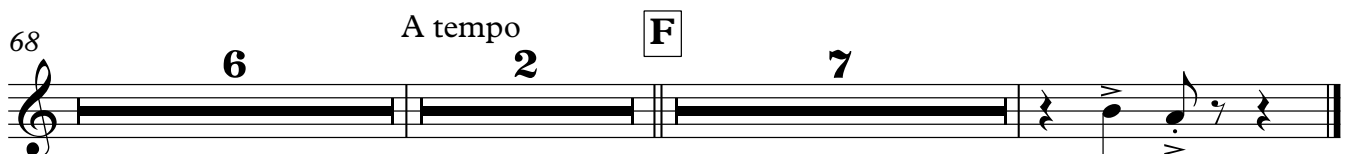
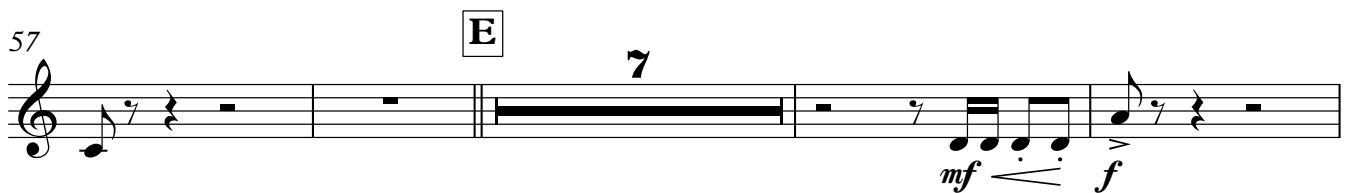
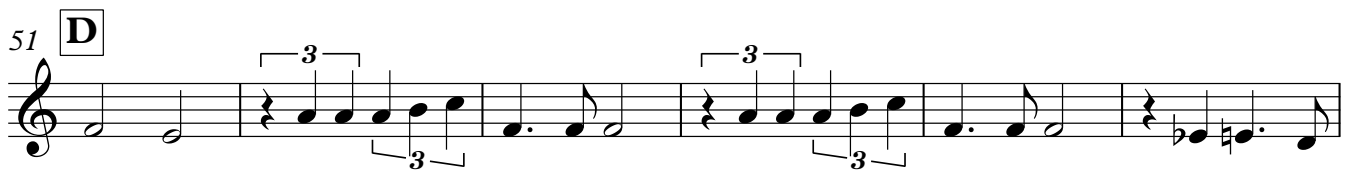
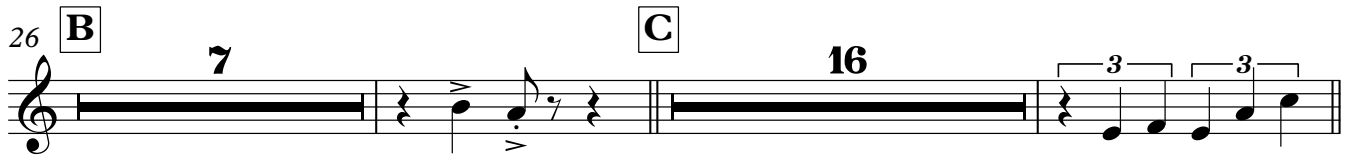
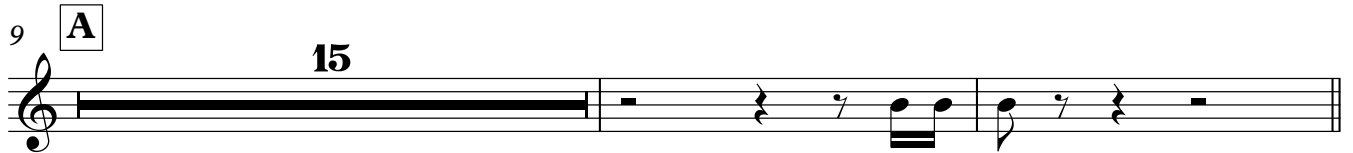

## Trombone 1

## ДОВОЕННОЕ ТАНГО

инстр. И. Полюхов

Валентин Левашов

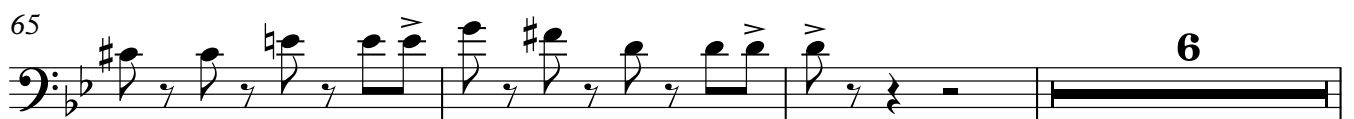
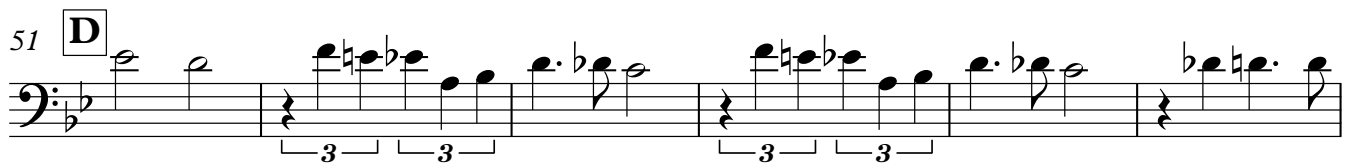
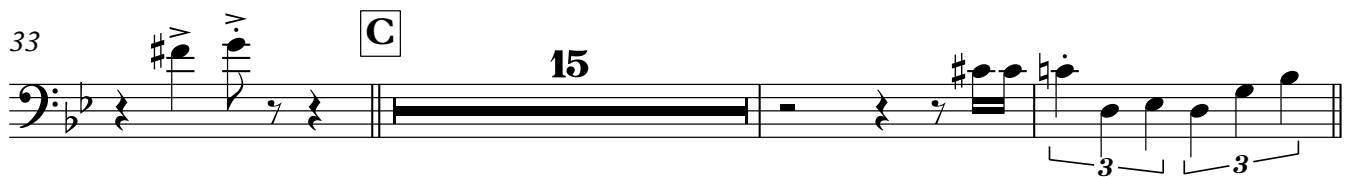

A tempo

## Trombone 2

## ДОВОЕННОЕ ТАНГО

инстр. И. Полюхов

Валентин Левашов

$\text{♩} = 130$

5

9 **A** 15

26 **B**

34 **C** 15

51 **D**

57 **E**

61

65 6

74 *A tempo* **F** 5

Detailed description of the musical score: The score is written for Trombone 2 in bass clef, 2/4 time, and B-flat major. It begins with a tempo marking of 130. The first staff contains measures 1-4. The second staff contains measures 5-8. The third staff contains measures 9-15, with a 15-measure rest indicated by a thick black bar. The fourth staff contains measures 16-25, with a 10-measure rest indicated by a thick black bar. The fifth staff contains measures 26-33, with a 8-measure rest indicated by a thick black bar. The sixth staff contains measures 34-50, with a 17-measure rest indicated by a thick black bar. The seventh staff contains measures 51-56, with a 6-measure rest indicated by a thick black bar. The eighth staff contains measures 57-64, with a 8-measure rest indicated by a thick black bar. The ninth staff contains measures 65-73, with a 9-measure rest indicated by a thick black bar. The tenth staff contains measures 74-78, with a 5-measure rest indicated by a thick black bar. The score includes various musical notations such as slurs, accents, and triplets.

2

Trombone 2

81

## Trombone 3

## ДОВОЕННОЕ ТАНГО

инстр. И. Полюхов

Валентин Левашов

$\text{♩} = 130$

5

9 **A** 15

26 **B**

34 **C** 15

51 **D**

57 **E**

61

65 6

74 *A tempo* **F** 5

2

Trombone 3

81

Voice

## ДОВОЕННОЕ ТАНГО

инстр. И. Полюхов

Валентин Левашов

$\text{♩} = 130$  **A**

8

13

18

22

26 **B** **C** 7

37

42

46

51 **D** **7** **E**

62

67

71 *A tempo*

76 **F** **8**

## Electric Guitar

## ДОВОЕННОЕ ТАНГО

инстр. И. Полюхов

Валентин Левашов

♩=130

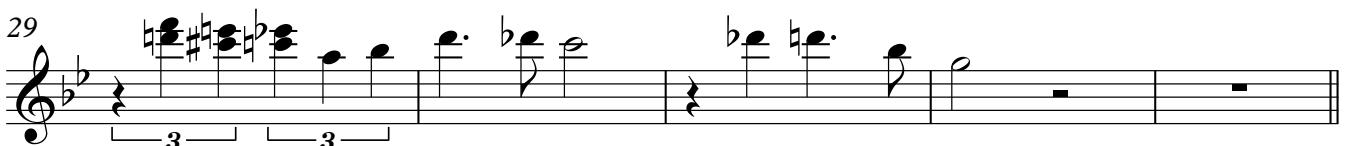
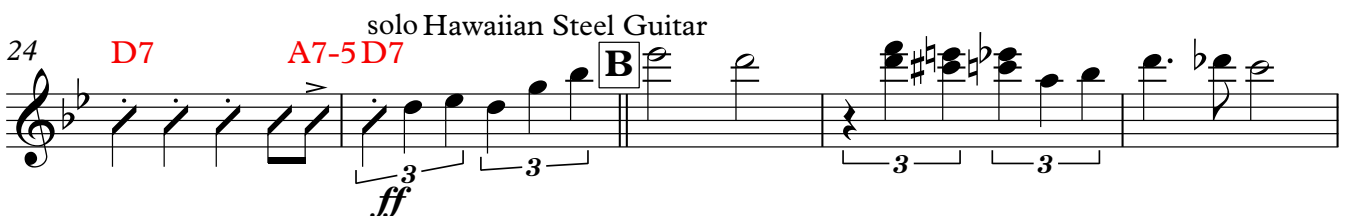
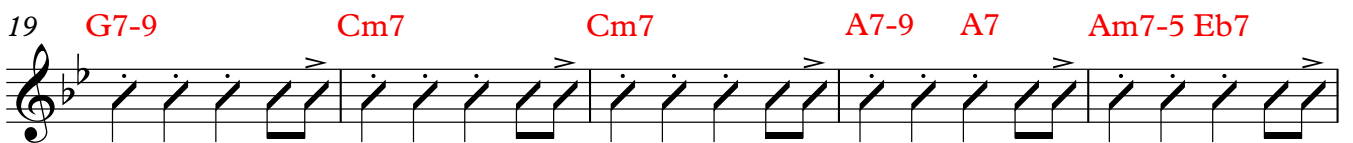
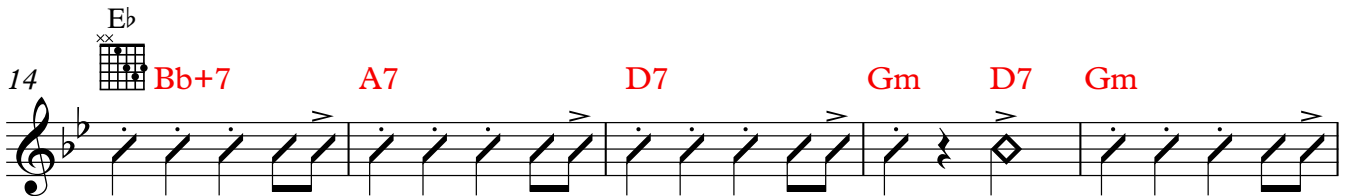

## Electric Guitar

34 **Gm** **C** **Gm** **Cm7** **Cm7** **F9 F7**

39 **Bb+7** **A7** **D7** **Gm** **D7** **Gm**

44 **G7-9** **Cm7** **Cm7** **A7-9** **A7** **A7** **Eb7**

49 **D7** **A7-5 D7** **D** **Gm** **Gm** **Cm**

54 **Cm** **Am7-5** **D7** **D7** **Gm** **D7** **Gm**

59 **Gm** **E** **Gm** **Cm7** **Cm7** **F9 F7**

64 **Bb+7** **A7** **D7** **D7** **Gm** **D7** **Gm**

69 **G7-9** **Cm7** **Cm7** **A7-9** **A7** **A7** **Eb7** **Eb/D** **A tempo**

75 **D7** **F** **Gm** **Gm** **Cm7** **Cm6** **Cm6**

80 **Ab9/6** **Am7-5** **D7** **D7** **Gm** **D7** **Gm**

*mp*

## Bass Guitar

## ДОВОЕННОЕ ТАНГО

инстр. И. Полюхов

Валентин Левашов

$\text{♩} = 130$

5

9 **A**

14

19

24 **B**

29

34 **C**

39

44

2

## Bass Guitar

49

**D**

54

59

**E**

64

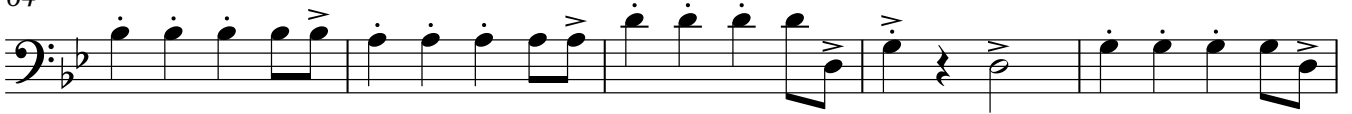

69

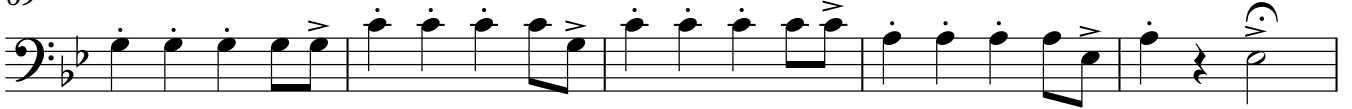

74

A tempo

**F**

79

Accordion

## ДОВОЕННОЕ ТАНГО

инстр. И. Полюхов

Валентин Левашов

♩=130

## Accordion

22

26 **B**

30

34 **C**

39

43

## Accordion

3

47

51 **D**

59 **E**

69

74 *A tempo* **F**

## Drums

## ДОВОЕННОЕ ТАНГО

инстр. И. Полюхов

Валентин Левашов

$\text{♩} = 130$

5

9 **A**

14

19

24 **B**

29

34 **C**

39

44

2

## Drums

49

*p*

54

59 **E**

64

69

74 *A tempo* **F**

*mp*

79