

Флейта

О, ЭТИ ЧЁРНЫЕ ГЛАЗА

танго

О. Строк

аранж. А. Школяр

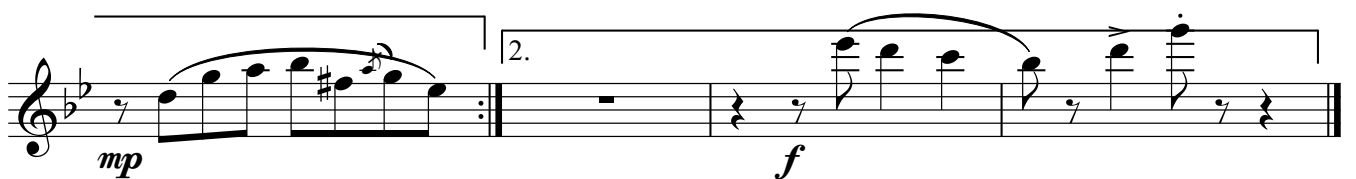
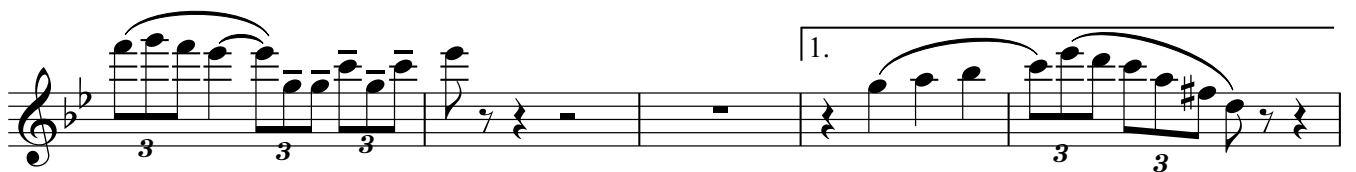
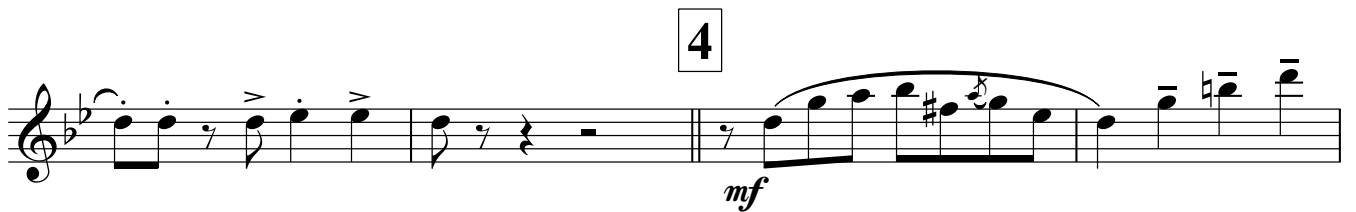
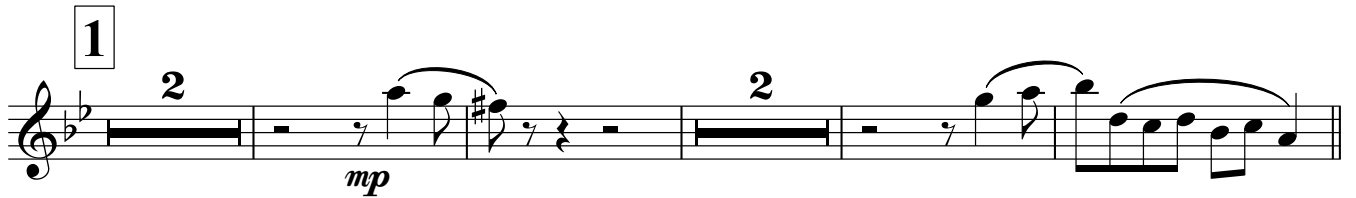
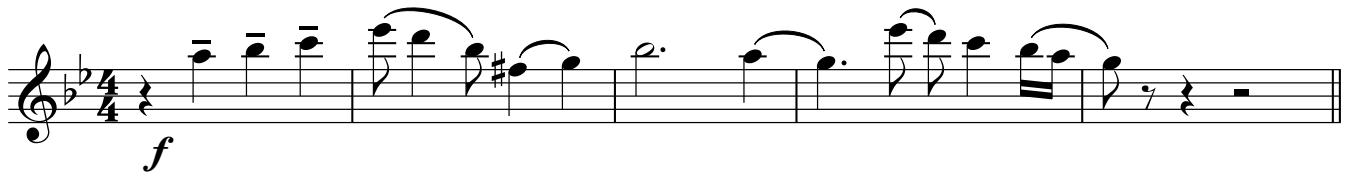

Кларнет В \flat 1

О, ЭТИ ЧЁРНЫЕ ГЛАЗА

танго

О. Строк

аранж. А. Школяр

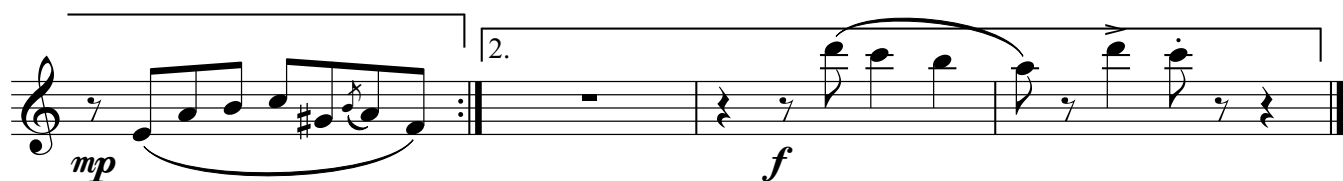
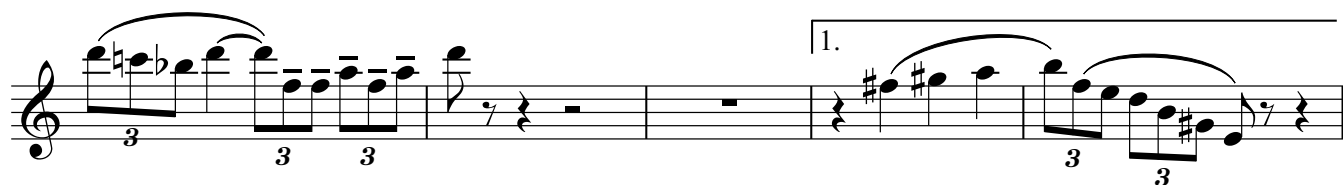
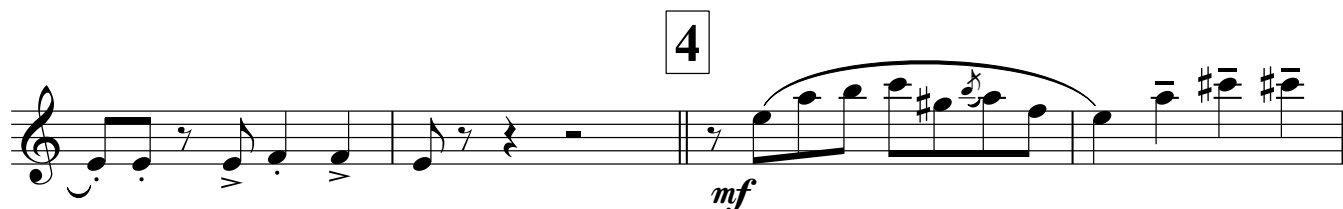
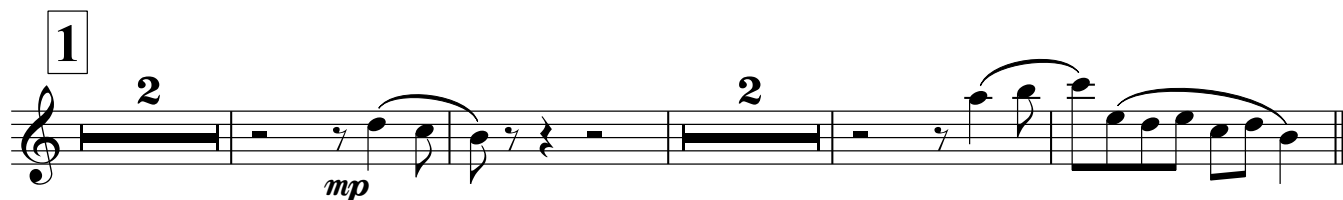
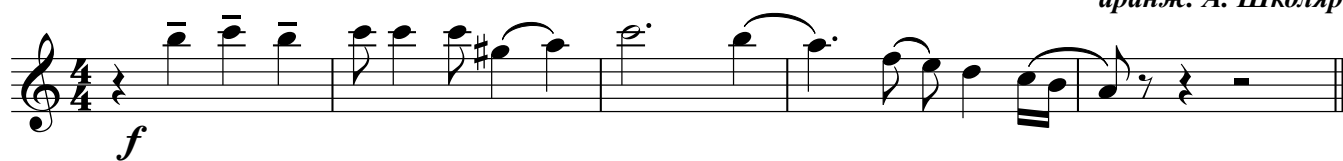

Кларнет В \flat 2

О, ЭТИ ЧЁРНЫЕ ГЛАЗА

танго

О. Строк

аранж. А. Школяр

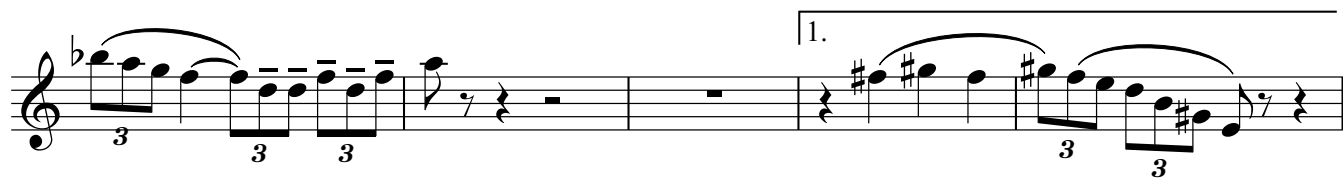
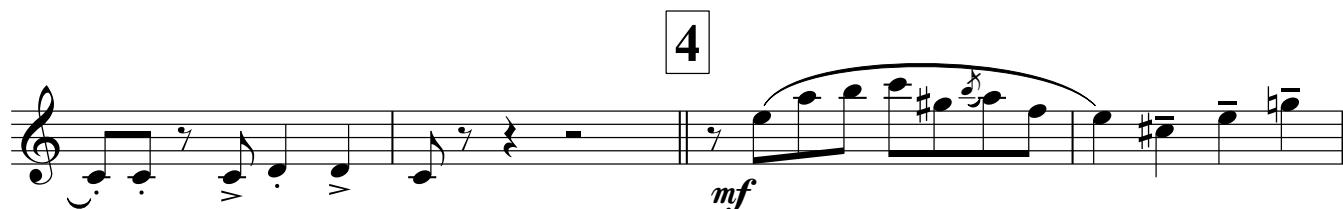
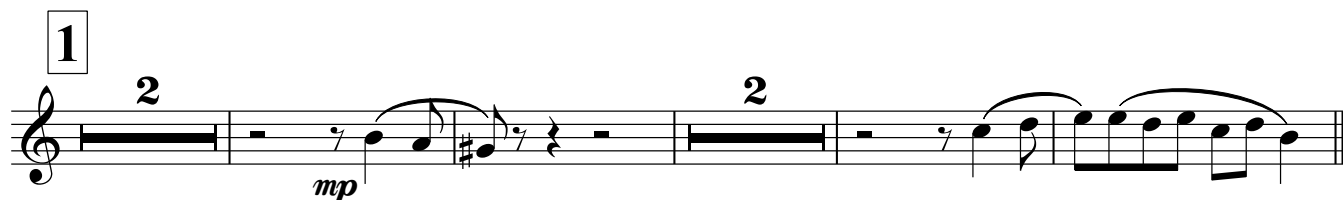

Альт-саксофон 1

О, ЭТИ ЧЁРНЫЕ ГЛАЗА

танго

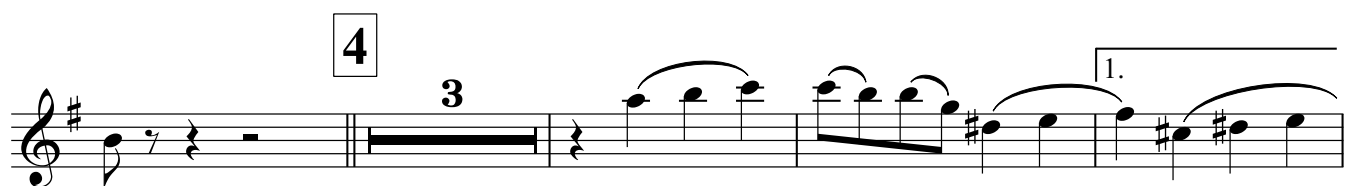
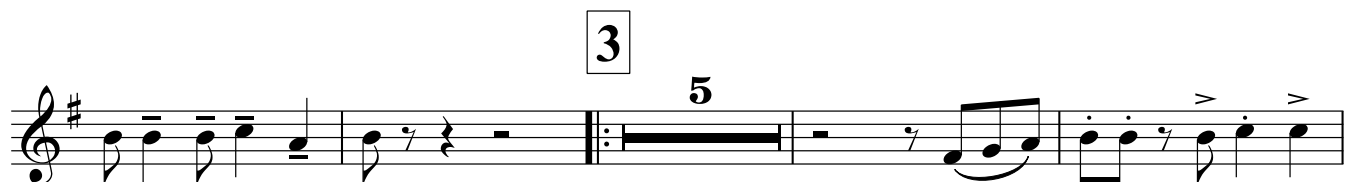
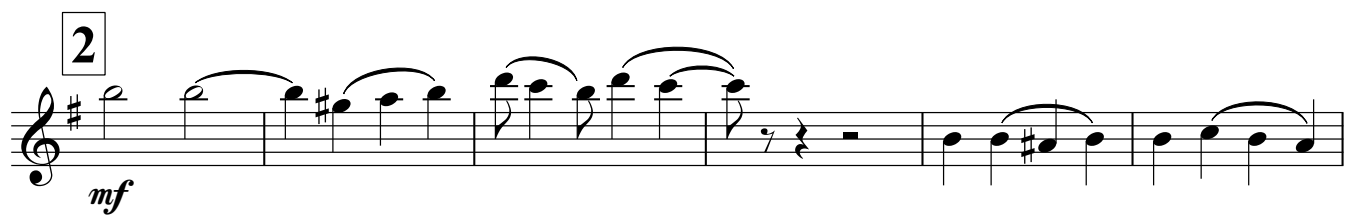
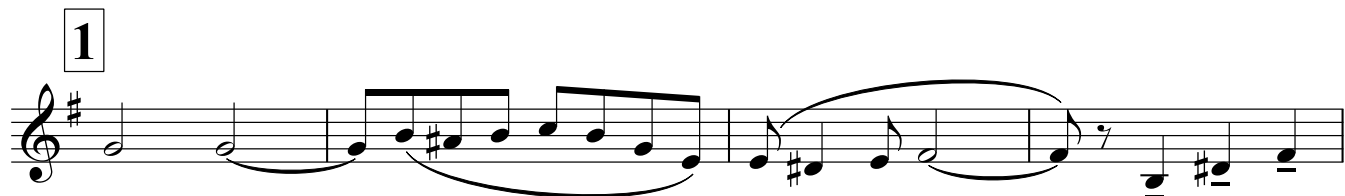
О. Строк
аранж. А. Школяр

Альт-саксофон 2

О, ЭТИ ЧЁРНЫЕ ГЛАЗА

танго

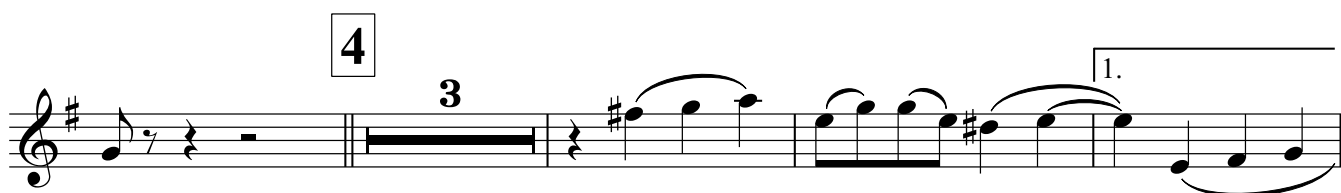
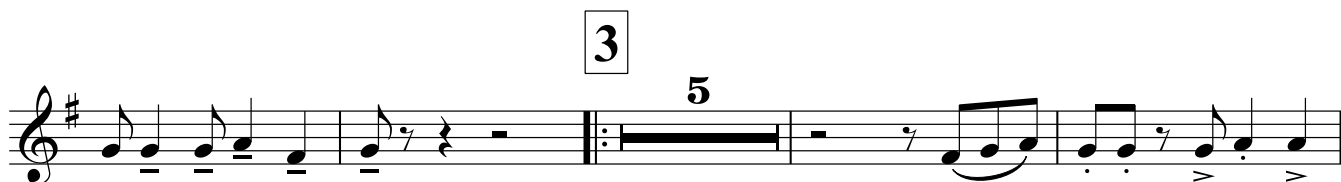
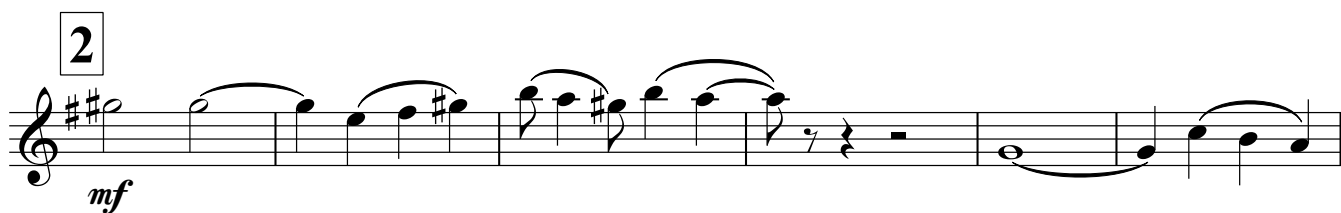
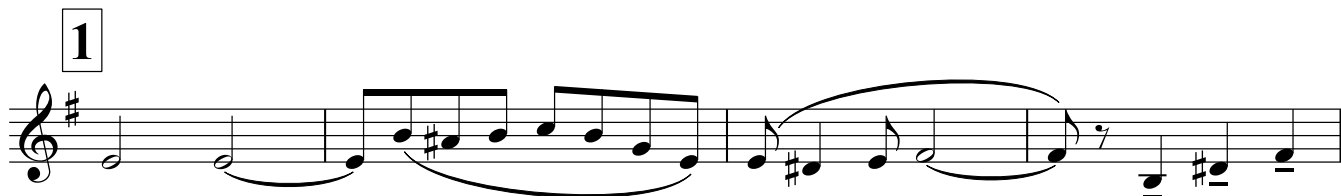
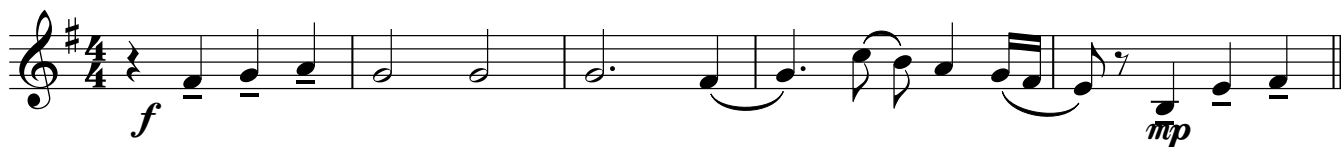
О. Строк
аранж. А. Школяр

Тенор-саксофон

О, ЭТИ ЧЁРНЫЕ ГЛАЗА

танго

О. Строк
аранж. А. Школяр

1

2

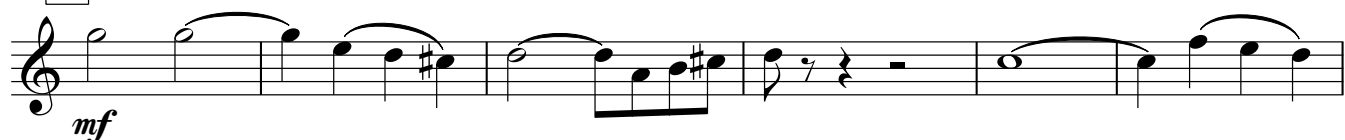

3

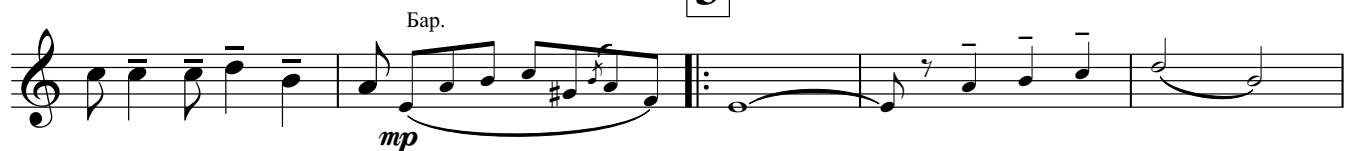

4

Малый барабан

О, ЭТИ ЧЁРНЫЕ ГЛАЗА

танго

О. Строк

аранж. А. Школяр

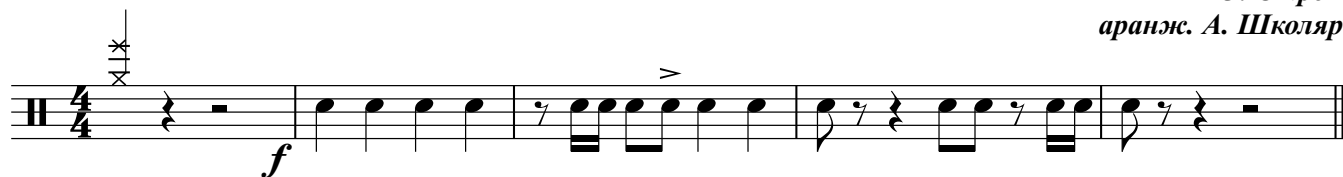

1

2

3

4

1.

2.

Тарелки Большой барабан

О, ЭТИ ЧЁРНЫЕ ГЛАЗА

танго

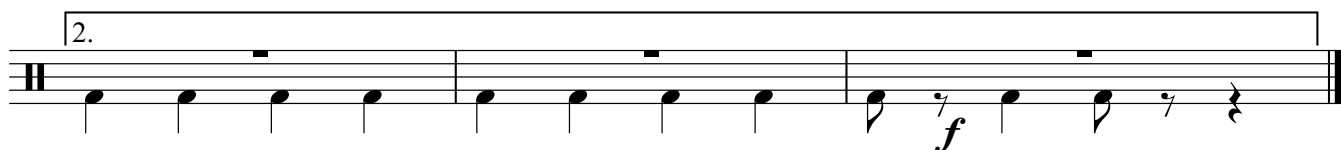
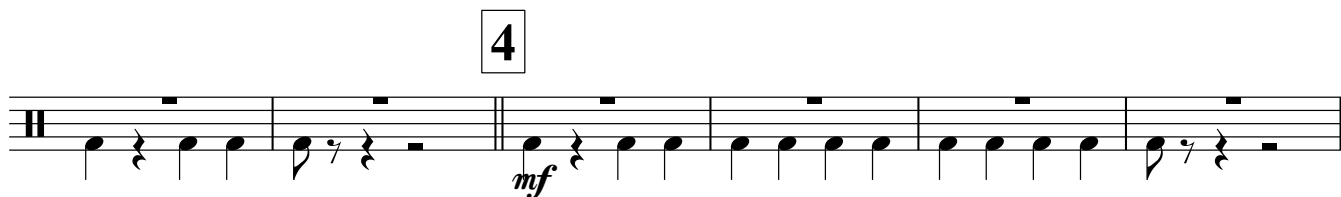
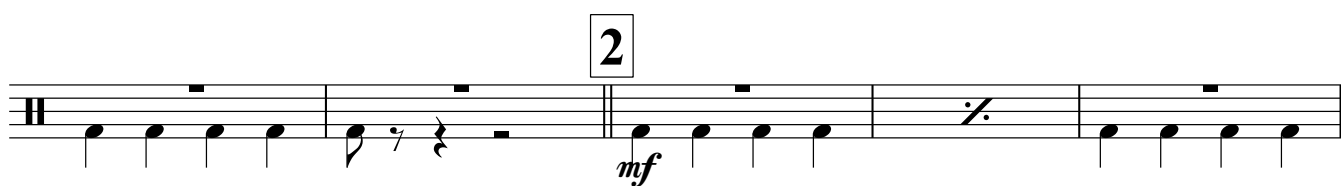
О. Строк
аранж. А. Школяр

Корнет В \flat 1

О, ЭТИ ЧЁРНЫЕ ГЛАЗА

танго

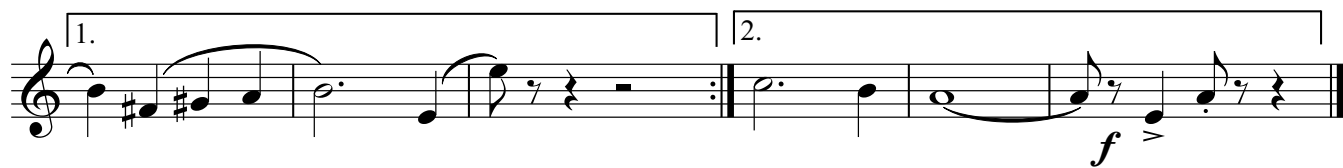
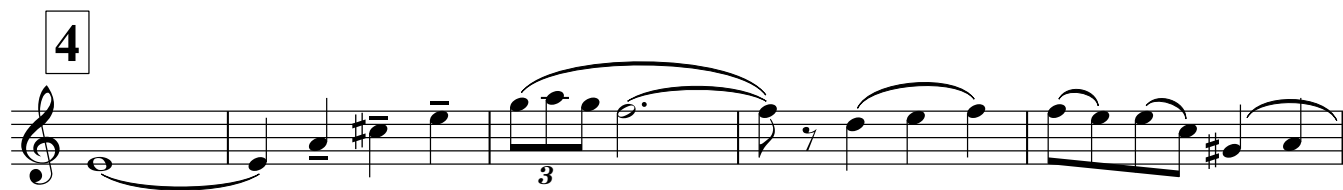
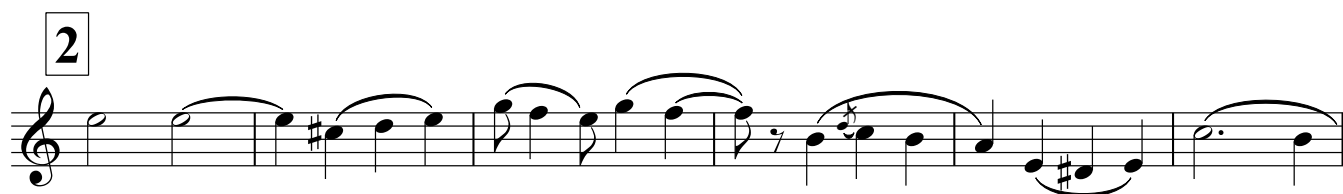
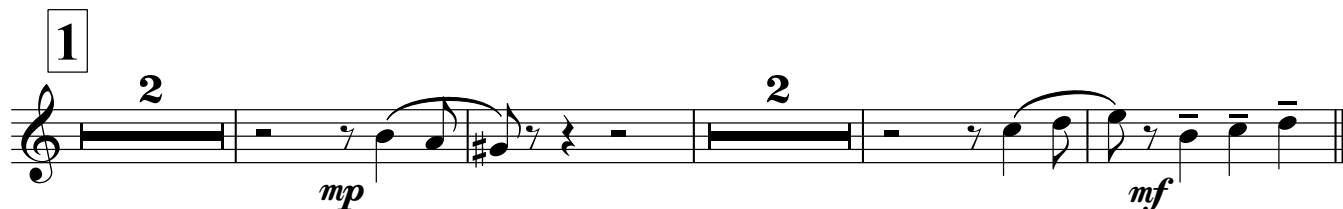
О. Строк
аранж. А. Школяр

Корнет В \flat 2

О, ЭТИ ЧЁРНЫЕ ГЛАЗА

танго

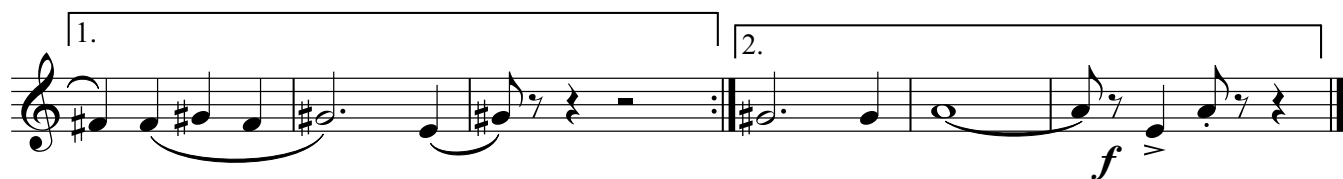
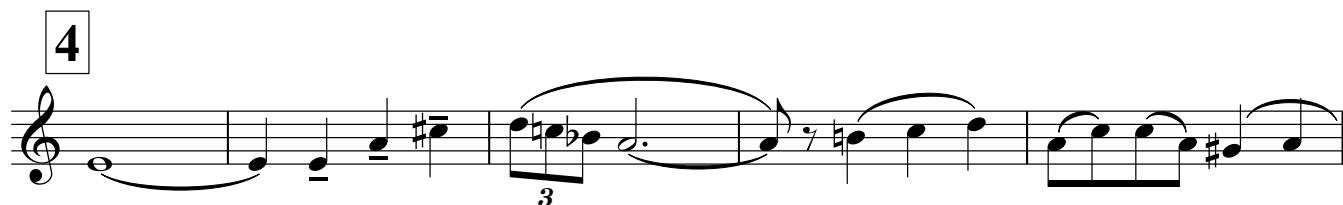
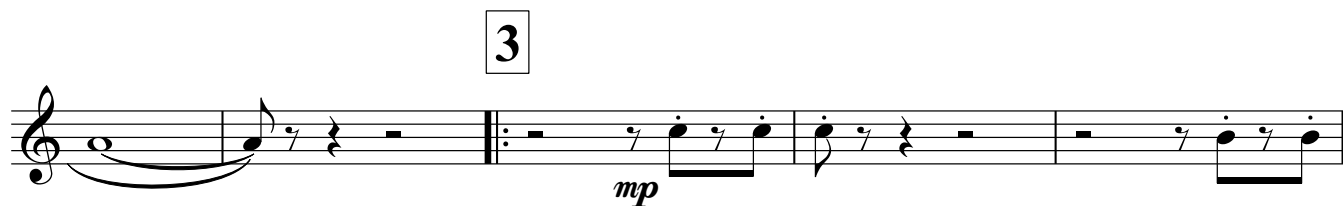
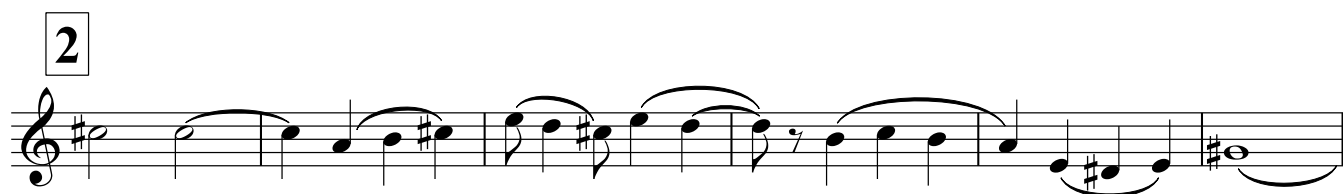
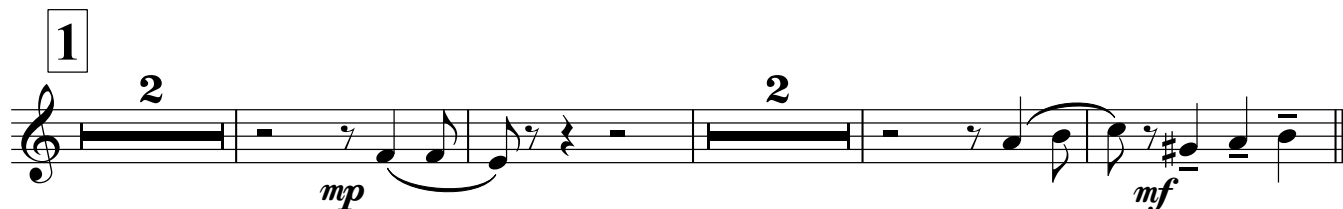
О. Строк
аранж. А. Школяр

АЛЬТ Е♭ 1

О, ЭТИ ЧЁРНЫЕ ГЛАЗА

танго

О. Строк
аранж. А. Школяр

Measure 1: *f*
 Measure 2: *mp* (1)
 Measure 3: *mf* (2)
 Measure 4: *mp* (3)
 Measure 5: *mf* (4)
 Measure 6: *f* (1.)
 Measure 7: *f* (2.)

АЛЬТ Е♭ 2

О, ЭТИ ЧЁРНЫЕ ГЛАЗА

танго

О. Строк
аранж. А. Школяр

Staff 1: *f*
 Staff 2: *mp*, 1.
 Staff 3: *mf*, 2.
 Staff 4:
 Staff 5: *mp*, 3.
 Staff 6:
 Staff 7: *mf*, 4.
 Staff 8: 1.
 Staff 9: 2., *f*

Тенор 1

О, ЭТИ ЧЁРНЫЕ ГЛАЗА

танго

О. Строк
аранж. А. Школяр

Musical score for Tenor 1, "О, эти чёрные глаза" (Tango). The score is in 4/4 time and includes the following elements:

- Staff 2:** Marked with a first ending bracket (1).
- Staff 4:** Marked with a second ending bracket (2).
- Staff 6:** Marked with a third ending bracket (3).
- Staff 8:** Marked with a first ending bracket (1) and includes triplet markings (3).

Тенор 2

О, ЭТИ ЧЁРНЫЕ ГЛАЗА

танго

О. Строк
аранж. А. Школяр

Баритон

О, ЭТИ ЧЁРНЫЕ ГЛАЗА

танго

О. Строк
аранж. А. Школяр

Dynamics and articulations include:

- f* (forte) at the beginning of the first staff.
- mp* (mezzo-piano) at the end of the first staff.
- mf* (mezzo-forte) at the end of the third staff.
- mp* (mezzo-piano) at the end of the fifth staff.
- mf* (mezzo-forte) at the beginning of the seventh staff.
- mp* (mezzo-piano) at the beginning of the tenth staff.
- f* (forte) at the end of the tenth staff.

The score includes several first and second endings, marked with "1." and "2." in boxes. There are also trills and triplets indicated by "3" and "3" below the notes.

Бас 1

О, ЭТИ ЧЁРНЫЕ ГЛАЗА

танго

О. Строк
аранж. А. Школяр

Musical score for Bass 1, titled "О, ЭТИ ЧЁРНЫЕ ГЛАЗА" (O, these black eyes), composed by О. Строк (O. Strok) and arranged by А. Школяр (A. Shkolyar). The piece is in the style of tango.

The score includes several marked sections:

- Staff 1: *f* (forte)
- Staff 2: *mp* (mezzo-piano), marked with a box containing the number 1.
- Staff 3: *mp* (mezzo-piano), marked with a box containing the number 2.
- Staff 4: *mp* (mezzo-piano), marked with a box containing the number 3.
- Staff 5: *mf* (mezzo-forte), marked with a box containing the number 4.
- Staff 6: *f* (forte), marked with a box containing the number 1.
- Staff 7: *f* (forte), marked with a box containing the number 2.

The score concludes with a double bar line and repeat dots.

Бас 2

О, ЭТИ ЧЁРНЫЕ ГЛАЗА

танго

О. Строк
аранж. А. Школяр

1. *f*

mp

2.

3. *mp*

4.

mf

1.

2. *f*

Detailed description of the musical score: The score is written for Bass 2 in a 4/4 time signature with a key signature of two flats (B-flat major). It consists of eight staves of music. The first staff begins with a dynamic marking of *f* and contains a sequence of eighth and quarter notes. The second staff starts with *mp* and features a steady eighth-note pattern. The third staff is marked with a '2' in a box and includes a chromatic line. The fourth staff begins with a '3' in a box and continues the eighth-note pattern. The fifth staff starts with *mp* and shows a change in the rhythmic pattern. The sixth staff is marked with a '4' in a box and features a *mf* dynamic. The seventh staff is the first ending, marked with a '1.' in a box, and ends with a double bar line. The eighth staff is the second ending, marked with a '2.' in a box, and concludes with a *f* dynamic and a final cadence.