

Альт Эс I

МЕЧТАЕМ ВДВОЕМ

Медленный вальс

А. ВАРЛАМОВ

2

rit. **1** $\frac{3}{4}$ a tempo

mf *p*

2

f

mf

3

mf

Альт Эс I

p cresc.
mf *f*
mf
mf
mf
f
mf
mf
mf
mf

4
 5

1

Альт Эс II

МЕЧТАЕМ ВДВОЕМ

Медленный вальс

А. ВАРЛАМОВ

2 rit. **1** $\frac{3}{4}$ a tempo

mf *p*

2

1

2

mf

3

mf

Альт Эс II

p cresc. *mf*

4 *f*

mf

mf

5 *f*

mf

1

Тарелки и Большой барабан

МЕЧТАЕМ ВДВОЕМ

Медленный вальс

А. ВАРЛАМОВ

Тарелки и Большой барабан

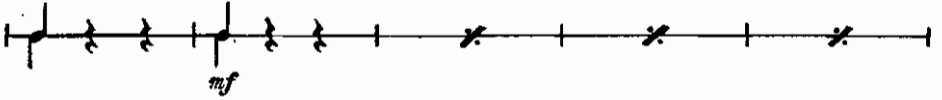

4

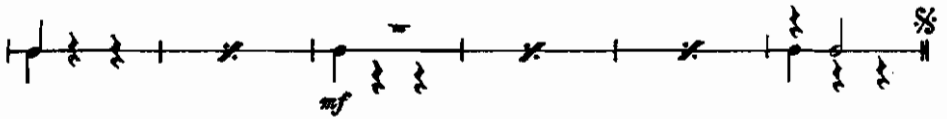
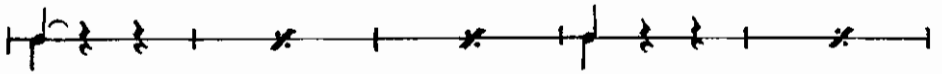
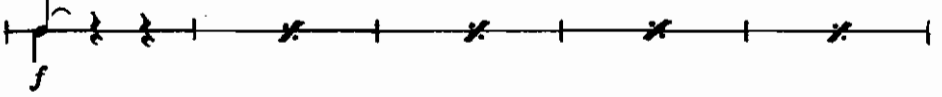

5

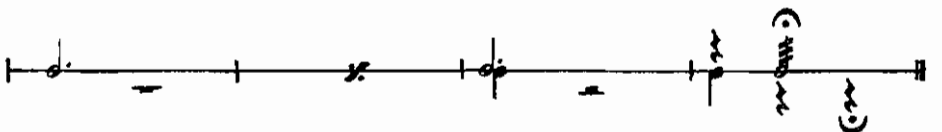
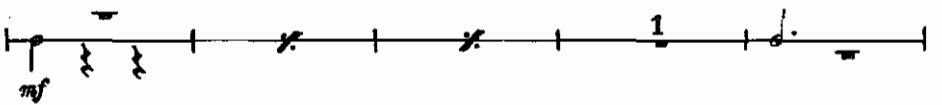
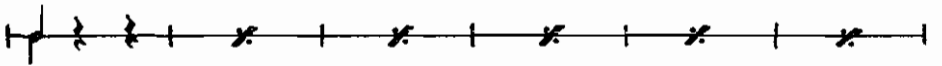
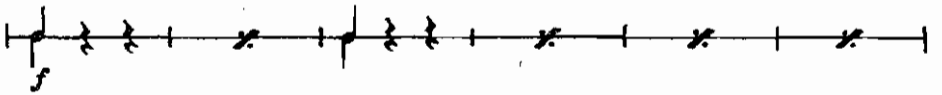

Малый барабан

МЕЧТАЕМ ВДВОЕМ

Медленный вальс

А. ВАРЛАМОВ

3/4 2

mf

rit. $\frac{3}{4}$ 1 a tempo *p*

2

f

mf

3

mf

p cresc.

Малый барабан

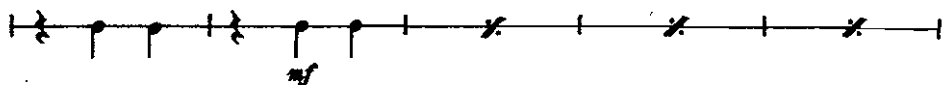

4

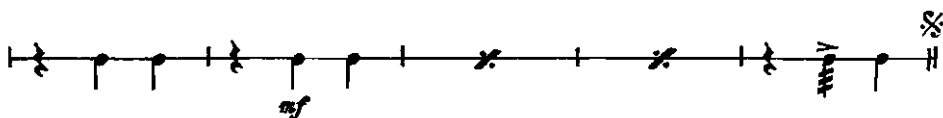
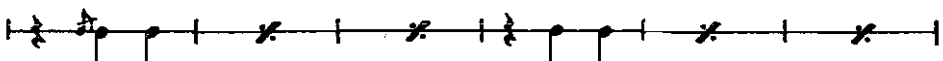
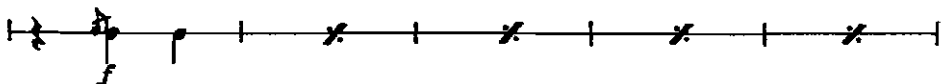

⊕

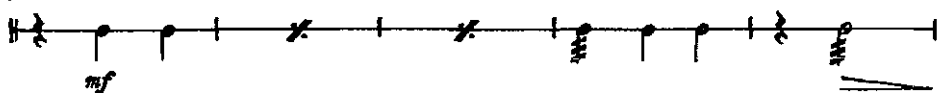

5

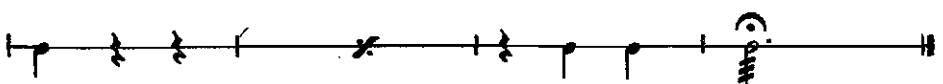
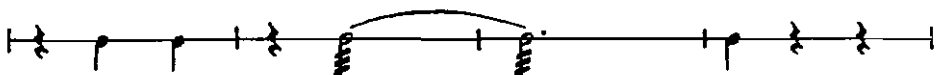
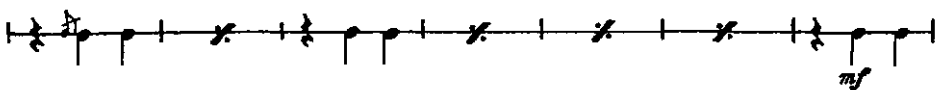
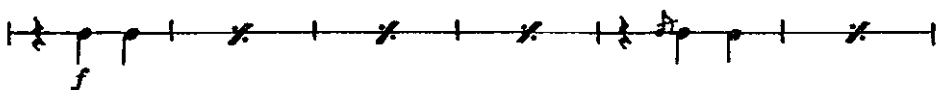

Баритон Б

МЕЧТАЕМ ВДВОЕМ

Медленный вальс

А. ВАРЛАМОВ

rit.

p *mf*

1 a tempo
3

p *mf*

2

f

3 1

mf

1

p cresc.

Баритон Б

- Staff 2:** Continuation of the melody.
- Staff 3:** Continuation of the melody.
- Staff 4:** Continuation of the melody, ending with a double bar line and a repeat sign.
- Staff 7:** Continuation of the melody.
- Staff 9:** Continuation of the melody.
- Staff 10:** Continuation of the melody, ending with a double bar line.

Бас I

МЕЧТАЕМ ВДВОЕМ

Медленный вальс

А. ВАРЛАМОВ

rit.

♩ 1 a tempo

2

3

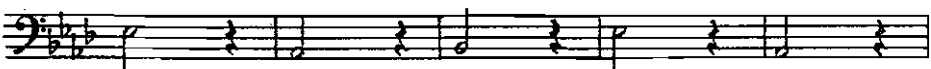

Бас 1

Бас II

МЕЧТАЕМ ВДВОЕМ

Медленный вальс

А. ВАРЛАМОВ

1 rit.

p *mf*

♩ 1 a tempo

p

2

f

mf

3

mf

p cresc.

Бас II

4

5

1

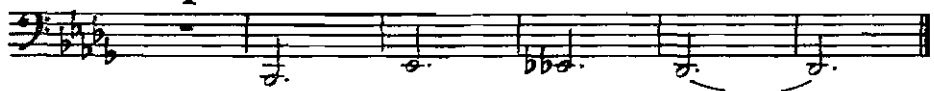

Валторна Эс I

МЕЧТАЕМ ВДВОЕМ

Медленный вальс

А. ВАРЛАМОВ

1

p *mf* rit.

1 a tempo *p*

2 *f*

3 1 *mf* 1

p cresc.

Валторна Эс I

Валторна Эс II

МЕЧТАЕМ ВДВОЕМ

Медленный вальс

А. ВАРЛАМОВ

2 rit. ♩ 1 a tempo

mf *p*

2

f

mf

3 1

mf

1

Валторна Эс II

Музыкальный фрагмент для валторны II (Horn II) в тональности ми-бемоль мажор (B-flat major), 4/4 такт. Музыка начинается с динамического пиано (*p*) и постепенно усиливается (*cresc.*), достигая среднего динамического уровня (*mf*). В начале второго такта появляется динамическое форте (*f*). Музыка содержит различные ритмические рисунки, включая восьмые и шестнадцатые ноты, а также длительные ноты. В пятом такте отмечено изменение тембра (символ \otimes), после которого динамика возвращается к *mf*. В шестом такте снова появляется динамическое форте (*f*). Восьмой такт начинается с динамического *mf*. В девятом такте отмечено начало первого дыхания (цифра 1). Музыка заканчивается на девятом такте.

Кларнет Б I

МЕЧТАЕМ ВДВОЕМ

Медленный вальс

Фл.

А. ВАРЛАМОВ

- Staff 5:** Continues the melodic line with various articulations.
- Staff 8:** Concludes the piece with various articulations and dynamics.

Кларнет Б I

Staff 1: Melodic line with slurs and accents.

Staff 2: Melodic line with slurs and accents. Dynamics: *mf*.

Staff 3: Melodic line with slurs and accents. Dynamics: *f*.

Staff 4: Chordal accompaniment with slurs and accents.

Staff 5: Chordal accompaniment with slurs and accents. Dynamics: *mf*.

Staff 6: Melodic line with slurs and accents. Dynamics: *mf*.

Staff 7: Melodic line with slurs and accents. Dynamics: *f*.

Staff 8: Melodic line with slurs and accents. Dynamics: *f*.

Staff 9: Melodic line with slurs and accents. Dynamics: *mf*.

Staff 10: Melodic line with slurs and accents. Dynamics: *mf*.

Кларнет Б II

МЕЧТАЕМ ВДВОЕМ

Медленный вальс

А. ВАРЛАМОВ

- Staff 7:** Concludes the piece with a final melodic phrase.

Кларнет Б II

1

mf

1 ⊕ 1

4

mf *f*

4

mf

1 ⊗ ⊕ 1

5

mf *f*

2

mf

1

Корнет Б I

МЕЧТАЕМ ВДВОЕМ

Медленный вальс

А. ВАРЛАМОВ

rit. X

p *mf*

1 a tempo *mf*

3 4

2 *mf* *f*

4 *mf*

3 *mf*

3

p *cresc.*

Корнет Б I

Корнет Б II

МЕЧТАЕМ ВДВОЕМ

Медленный вальс

А. ВАРЛАМОВ

1

p *mf*

rit. \times 1 a tempo 4

8 2

mf *f*

4

mf

3

mf

p *cresc.*

4

mf *f*

Корнет Б II

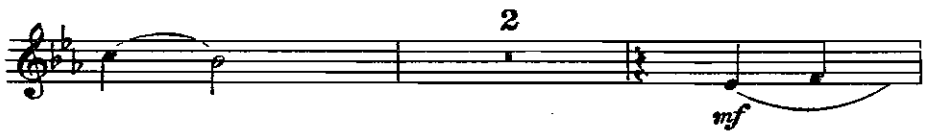
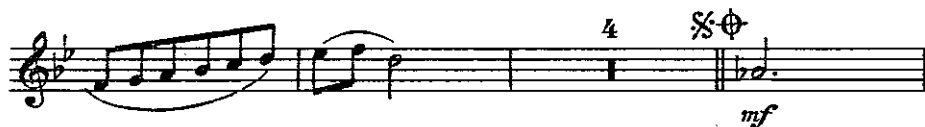

Тенор Б I

МЕЧТАЕМ ВДВОЕМ

Медленный вальс

А. ВАРЛАМОВ

Тенор Б I

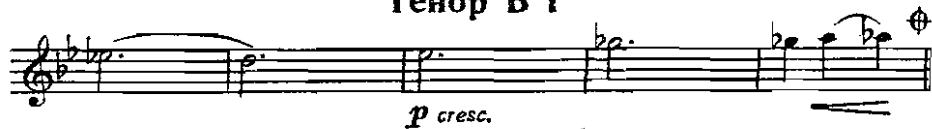

4

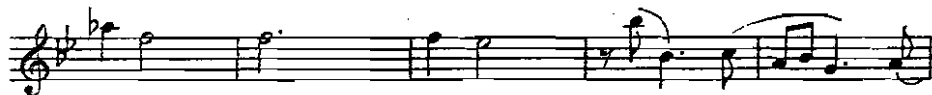
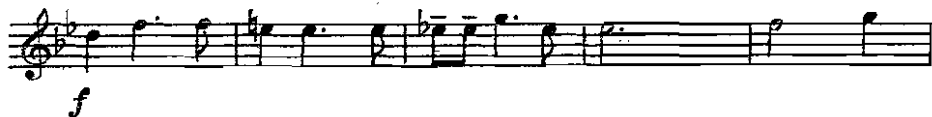

5

Тенор Б II

МЕЧТАЕМ ВДВОЕМ

Медленный вальс

А. ВАРЛАМОВ

1 rit. rit. p mf

1 a tempo p

2 f

3 mf

mf

p cresc.

Тенор Б II

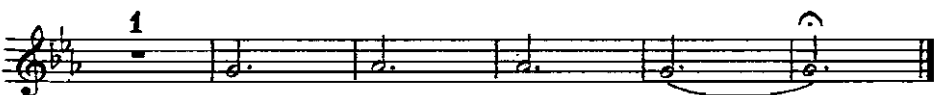
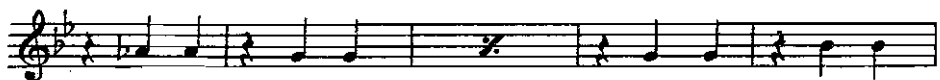

Тромбон

МЕЧТАЕМ ВДВОЕМ

Медленный вальс

А. ВАРЛАМОВ

Тромбон

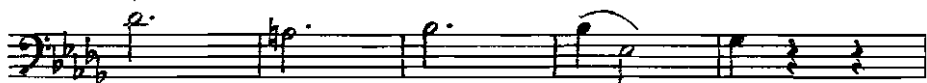
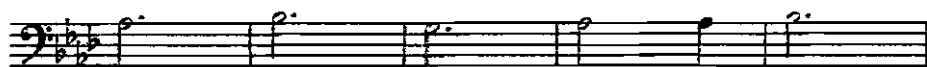
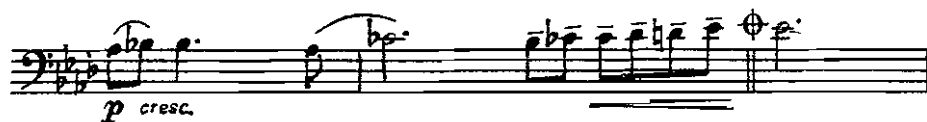

Труба Б

МЕЧТАЕМ ВДВОЕМ

Медленный вальс

А. ВАРЛАМОВ

3

rit. 1

1 a tempo

mf

4

mf

2

f

4

mf

3

mf

3

p cresc.

Труба Б

Staff 1: *mf*

Staff 2: *f*

Staff 3: *mf*

Staff 4: *mf*

Staff 5: *mf*

Staff 6: *f*

Staff 7: *mf*

Staff 8: *mf*

Staff 9: *mf*

Флейта

МЕЧТАЕМ ВДВОЕМ

Медленный вальс

А. ВАРЛАМОВ

Measure 1: *p* (piano), *mf* (mezzo-forte), *rit.* (ritardando).

Measure 2: *mf* (mezzo-forte), *a tempo* (return to tempo), *mf* (mezzo-forte).

Measure 3: *mf* (mezzo-forte), *f* (forte), *mf* (mezzo-forte).

Measure 4: *mf* (mezzo-forte).

Measure 5: *mf* (mezzo-forte).

Measure 6: *mf* (mezzo-forte).

Measure 7: *mf* (mezzo-forte).

Measure 8: *mf* (mezzo-forte).

Флейта

Staff 1: *mf* (mezzo-forte), *f* (forte), includes a box with the number 4.

Staff 2: *f* (forte).

Staff 3: *mf* (mezzo-forte), includes a box with the number 4.

Staff 4: *mf* (mezzo-forte), includes a first ending bracket labeled 1 and a repeat sign.

Staff 5: *f* (forte), includes a box with the number 5.

Staff 6: *f* (forte).

Staff 7: *mf* (mezzo-forte), includes a second ending bracket labeled 2.

Staff 8: *mf* (mezzo-forte), includes a first ending bracket labeled 1.

Staff 9: *f* (forte), includes a box with the number 4.