

# Flute

# ДОВОЕННЫЙ ВАЛЬС

Пётр Аедоницкий  
аранж А. Мишенков

слова Ф. Лаубе  
Умеренно

10 *f* [1] *a tempo* 6

25 5 10 *rit.* *mp* [2] 2

47 4 *mf*

56 5

66 [3]

73 [4] *mp*

83 5

97

105 [5] 2

113 4

123 5 [6]

135

145

153 4 [7] *a tempo* 2 *rit.*

ВЕРТИ СКОРЕЕ

2

## Флейта

163 *tr* *p.* *p.* 4

174 8 [8] 8

197

204 5 [9]

215 *p.* *p.* *p.* *rit.* *ff*

222 [10] *a tempo*

230 5

241 [11]

248

# Clarinet 1 ДОВОЕННЫЙ ВАЛЬС

слова Ф. Лаубе  
Умеренно

Пётр Аедоницкий  
аранж А. Мишенков

ВЕРТИ СКОРЕЕ

2

## Кларнет 1

151 *rit.* [7] a tempo 2

159 *ff*

166 4

175

181 2

189 [8] 8

203

211 [9]

219 *rit.* [10] a tempo *ff*

228

237 [11]

246

# Clarinet 2

# ДОВОЕННЫЙ ВАЛЬС

Пётр Аедоницкий  
аранж. А. Мишенков

слова Ф. Лаубе  
Умеренно

*f*

10

17 [1] a tempo *mp*

37 *mf*

47

57

66 [3]

72 [4] *mp*

82

97

105 [5] 2

113 4

125 [6]

135

145

ВЕРТИ СКОРЕЕ

## Кларнет 2

2

151 *rit.*

159 [7] *a tempo*  $\frac{2}{2}$  *ff*

166 4

173

179 2

189 [8] 8

203

211 [9]

219 *rit.* [10] *a tempo* *ff*

228

237 [11]

246

# Clarinet 3

# ДОВОЕННЫЙ ВАЛЬС

слова Ф. Лаубе

Умеренно

Пётр Аедоницкий

аранж А. Мишенков

10 *f*

17 [1] a tempo 6 5 4 *rit.*

37 *mp*

47 *mf* 4 [2] 2

57 4

66 [3]

72 4 [4] *mp*

82 5

97

105 [5] 2

113 4

125 [6]

135

145

153 *rit.* [7] a tempo 2

ВЕРТИ СКОРЕЕ

2

Кларнет 3

163 *fin* 4

172

179

187 [8] 2 8

202

210 [9]

217 *rit.* [10] *ff* *a tempo*

225

233

241 [11]

248

255

# Alto Sax. 1 ДОВОЕННЫЙ ВАЛЬС

слова Ф. Лаубе  
Умеренно

Пётр Аедоницкий  
аранж А. Мишенков

8 *f*

16 *rit.* [1] *a tempo* 28 [2] *mf*

50 14 [3]

70

78 [4] 8

92 14 [5]

112 14 [6]

132

140

148

156 *rit.* [7] *a tempo* 5

167 7 8

189 [8] 14

ВЕРТИ СКОРЕЕ

2

Сакс альт 1

211 [9]

217 *rit.* *ff* [10] *a tempo*

224

230 8 [11]

244

252

# Alto Sax. 2 ДОВОЕННЫЙ ВАЛЬС

Пётр Аедоницкий  
аранж А. Мишенков

слова Ф. Лаубе

Умеренно

8 *f*

16 rit. [1] a tempo 28 [2] *mf*

50 14 [3]

70

78 [4] 8

92 14 [5]

112 14 [6]

132

140

148

156 rit. [7] a tempo 5

167 7 8

189 [8] 14

ВЕРТИ СКОРЕЕ

2

Сакс альт 2

211 [9]

217 *rit.* [10] *a tempo*

224

230 8

242 [11]

250

# Tenor Sax. 1 ДОВОЕННЫЙ ВАЛЬС

слова Ф. Лаубе  
Умеренно

Пётр Аедоницкий  
аранж А. Мищенко

9 *f*

17 [1] *a tempo* 28 [2] *mf* *rit.*

51 14 [3]

72  $\emptyset$

80 [4] 8

95 14 [5]

116 14 [6]

137  $\emptyset$

145  $\emptyset$

153

160 *rit.* [7] *a tempo* 5 7

177 8 [8]

192 14

ВЕРТИ СКОРЕЕ

2 Сакс тенор 1

211 [9] rit. ff

221 [10] a tempo

230 8 [11]

245

253

# Tenor Sax. 2 ДОВОЕННЫЙ ВАЛЬС

слова Ф. Лаубе  
Умеренно

Пётр Аедоницкий  
аранж А. Мищенко

9 *f*

17 [1] *a tempo* 28 [2] *mf*

51 14 [3]

72

80 [4] 8

95 14 [5]

116 14 [6]

137

145

153

160 *rit.* [7] *a tempo* 5 7

177 8 [8]

192 14

ВЕРТИ СКОРЕЕ

2

Сакс тенор 2

211 [9] *rit.*  
*ff*

221 [10] a tempo

229 8 [11]

243

251

# Horn in F 1 ДОВОЕННЫЙ ВАЛЬС

Пётр Аедоницкий  
аранж А. Мищенко

слова Ф. Лаубе  
Умеренно 8

15 *rit.* *f* [1] *a tempo*

25 *mf*

45 [2]

63 [3]

73  $\emptyset$  [4]

84

96

106 [5]

117

128 [6]

137  $\emptyset$

ВЕРТИ БЫСТРЕЕ

2

## Валторна 1

146

157 [7] a tempo rit.

167

178

188 [8]

197

207 [9]

217 rit. [10] a tempo *ff*

227

236 [11]

246

## Horn in F 2 ДОВОЕННЫЙ ВАЛЬС

слова Ф. Лаубе  
УмеренноПётр Аедоницкий  
аранж А. Мишенков

8

*f*

rit.

[1] a tempo

*mf*

28

38 [2]

48

58 [3]

69  $\emptyset$

80 [4]

92

102 [5]

112

121

131 [6]

143  $\emptyset$

155 [7] a tempo

*rit.*

ВЕРТИ БЫСТРЕЕ

# Валторна 2

2

163

173

182 [8]

192

201

209 [9]

218 rit. [10] a tempo

227 *ff*

236 [11]

246

# Horn in F 3 ДОВОЕННЫЙ ВАЛЬС

слова Ф. Лаубе  
Умеренно 8

Пётр Аедоницкий  
аранж А. Мишенков

17 [1] a tempo *f* rit.

29 *mf*

39 [2]

50

60 [3]

71 [4]

82

93

104 [5]

116

126 [6]

136

147

158 [7] a tempo rit.

ВЕРТИ БЫСТРЕЕ

Валторна 3

166

176

187 [8]

197

208 [9]

218 rit. [10] a tempo

228 *ff* #s. #s.

239 [11]

247

# Trumpet 1 ДОВОЕННЫЙ ВАЛЬС

Пётр Аедоницкий  
аранж А. Мишенков

слова Ф. Лаубе

Умеренно

9 *f* >

17 [1] *a tempo* 6 18 14 [2] 6 *rit.* >

67 [3] *mp* > *mf* ⊕

77 [4] 6 10 6

107 [5] 14 6 [6]

134

143 ⊕

153 4 3 [7] *a tempo* 6 4 12 *rit.* >

187 [8] 2 >>> > 10 6 [9]

213 *rit.* *ff*

222 [10] *a tempo*

231 8 [11]

248 > > > > > > > > >

## Trumpet 2

## ДОВОЕННЫЙ ВАЛЬС

слова Ф. Лаубе

Пётр Аедоницкий  
аранж А. Мишенков

Умеренно

9 *f* >

17 [1] *a tempo* 6 18 14 [2] *rit.* 6

67 [3] *mp* > *mf*  $\emptyset$

77 [4] 6 10 6

107 [5] 14 6 [6]

134  $\emptyset$

143

153 4 3 [7] *a tempo* 6 4 12 *rit.*

187 [8] 2 10 6 [9]

213 >>> > *rit.* *ff*

222 [10] *a tempo*

232 8 [11]

248

# Trombone 1 ДОВОЕННЫЙ ВАЛЬС

слова Ф. Лаубе  
Умеренно

Пётр Аедоницкий  
аранж А. Мищенко

13 *f*

31 *rit.* [1] *a tempo* 6 5 *mp*

48 *mf* [2]

60 [3]

72 [4] 6

89 6 [5]

112 [6]

125 [6]

136 [6]

151 [6]

160 [7] *a tempo* 6 4 6 *rit.*

185 [8]

197 [8]

210 [9] *rit.* *ff*

ВЕРТИ БЫСТРЕЕ

2

Тромбон 1

222 [10] a tempo

231

*mf*

242 [11]

250

# Trombone 2 ДОВОЕННЫЙ ВАЛЬС

слова Ф. Лаубе  
Умеренно

Пётр Аедоницкий  
аранж А. Мишенков

16 *f* [1] *a tempo* 6 18 *mp* *mf* [2] *rit.*

48 *mp* *mf*

59 [3]

70 [4] 6

89 6 [5]

113

125 [6]

137

151 *rit.*

161 [7] *a tempo* 6 4 6

183 [8]

197

205 [9]

ВЕРТИ БЫСТРЕЕ

2

Тромбон 2

215 *rit.* [10] *a tempo*

226 *ff*

236 [11] *mf*

245

252

# Trombone 3 ДОВОЕННЫЙ вальс

слова Ф. Лаубе

Умеренно

Пётр Аедоницкий  
аранж. А. Мишенков

16 *f* [1] a tempo 6 5 6 rit.

43 *mp* [2]

54 *mf*

66 [3]

79 [4] 6 6

99 6 [5]

114

125 [6]

137

150 rit.

160 [7] a tempo 6 4 6

181 [8]

192

ВЕРТИ БЫСТРЕЕ

2

Тромбон 3

[9]

202

212

224

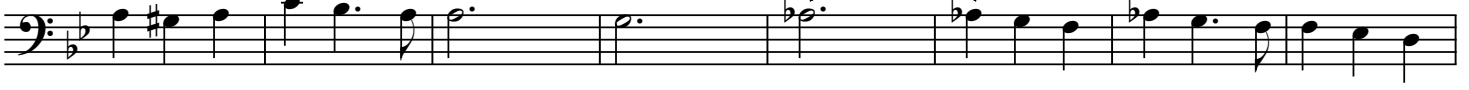

232

241

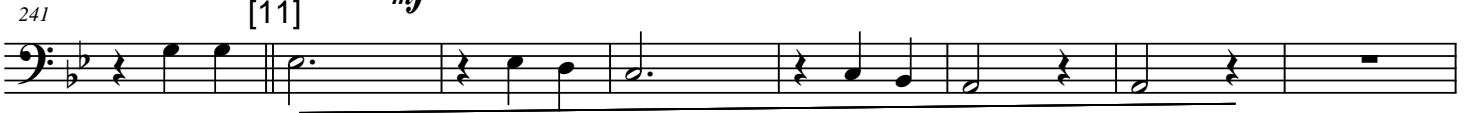

249

# Drums

слова Ф. Лаубе  
Умеренно

## ДОВОЕННЫЙ ВАЛЬС

Пётр Аедоницкий  
аранж А. Мищенко

17 *f* [1] a tempo

33 *mf* [2]

49

65

79 [3] [4]

97 [5]

113

129

143 [6]

156 [7] a tempo rit.

173

189 [8]

205 [9] rit.

221 [10] a tempo *ff*

233 [11]

248

## Cornet 1

## ДОВОЕННЫЙ ВАЛЬС

Пётр Аедоницкий  
аранж. А. Мишенков

слова Ф. Лаубе  
Умеренно

Musical score for Cornet 1, titled "ДОВОЕННЫЙ ВАЛЬС" (Pre-war Waltz) by Peter Aedonitskiy, arranged by Alexander Mishenkov. The score is in 3/4 time and features various dynamics and articulations.

Dynamics include *f*, *mp*, *mf*, *rit.*, and *ff*. The score includes various articulations such as accents (>) and slurs. The score concludes with a double bar line and a final dynamic marking of *>>>*.

# Cornet 2

# ДОВОЕННЫЙ ВАЛЬС

Пётр Аедоницкий  
аранж А. Мишенков

слова Ф. Лаубе  
Умеренно

9 *f* >

17 [1] *a tempo* 6 18 [2] 14 *rit.* 6

67 [3] *mp* > *mf* 6

77 [4] 6 10 6

107 [5] 14 6 [6]

134 143 153 4 3 [7] *a tempo* 6 4 12 *rit.*

187 [8] 14 6 [9]

213 *rit.* *ff*

222 [10] *a tempo*

232 8 [11]

248

## Tuba B

## ДОВОЕННЫЙ ВАЛЬС

Пётр Аедоницкий

аранж А. Мишенков

слова Ф. Лаубе

Умеренно

[1] a tempo

8

22 *f* *rit.* *>* *mf*

38

54 [2]

70 [3]

84 [4]

102 [5]

118 [6]

134 [7] a tempo

151 [8]

165 *rit.*

183 [9]

215 *rit.* [10] a tempo

*ff*

ВЕРТИ БЫСТРЕЕ

2

# Туба В

227

239

[11]

251

## Bass Guitar

## ДОВОЕННЫЙ ВАЛЬС

слова Ф. Лаубе

Умеренно

[1] a tempo

Пётр Аедоницкий

аранж А. Мишенков

rit.

8

*f* *rit.* *mf*

24

39 [2]

54 [3]

70  $\emptyset$  [4]

86

102 [5]

118 [6]

134

145  $\emptyset$  3 *rit.*

159 [7] a tempo

175 [8]

191

207 [9]

ВЕРТИ БЫСТРЕЕ

2

Бас гитара

[10] a tempo

217

*rit.*

228

***ff***

239

[11]

247

# Piano

# ДОВОЕННЫЙ вальс

слова Ф. Лаубе  
Умеренно

Пётр Аедоницкий  
аранж А. Мишенков

ВЕРТИ БЫСТРЕЕ

piano  
Довоенный вальс [3]

2  
62

71

80 [4]

89

98

107 [5]

116

ВЕРТИ БЫСТРЕЕ

piano

Довоенный вальс

125

[6]

134

143

153

[7] a tempo

162

171

180

ВЕРТИ БЫСТРЕЕ

piano  
Довоенный вальс

4  
189 [8]

198

207

[9]

216

rit.

[10] a tempo

226

236

[11]

246

## Пение

слова Ф. Лаубе

## ДОВОЕННЫЙ ВАЛЬС

Пётр Аедоницкий  
аранж А. Мишенков

Умеренно 16 [1]

23 Мир - - - но - е не - бо над кре - пость - ю Брес - та,

31 в тес - - - ной квар - ти - ре счаст - ли - вы - е ли - ца.

38 Вальс. По - лит - рук приг - ла - ша - ет не - вес - ту, но - вень - кий

46 ку - бик блес - тит на пет - ли - це. А

53 за ок - ном, за ок - ном кра - со - та но - во - лунь - я,

61 шеп - - - чут - ся с Бу - гом пла - ку - чи - е и - - - вы.

68 Год со - рок пер - вый, на - ча - ло и - ю - - - ня. Все е - щё

75 жи - вы, все е - щё жи - вы, все е - щё жи - вы, все,

84 все, все! Смот - - - рит на Нев - ском с а -

92 фи - ши У - тё - - - сов, в ки - - - но - те - ат - рах и -

99 дёт "Вол - га, Вол - га". Сно - - - ва Кронш - тадт про - во - жа - ет мат -

107 ро сов: бу - дет у - чеб - ным по - ход их не - дол - го.

А за кор - мой, за кор - мой бе - лой но - чи раз -

2

## Пение

115  
ду - - мье, кру - - - жат - ся чай - ки над Финс - ким за - ли -

122  
вом. Год со - рок пер - вый, на - ча - ло и - ю -

130  
ня. Все е - щё жи - вы, все е - щё жи - вы, все е - щё жи - вы,

137  
все, все, все!

161  
Вальс до - во - ен - ный на - пом - нил о мно - гом,

169  
вальс вос - кре - сил до - ро - ги - е нам ли - ца, с кем нас све -

177  
ла фрон - то - ва - я до - ро - га, с кем нав - сег - да нам приш - лось

184  
раз - лу - чить - ся. Го - - - ды прош - ли

192  
и о - пять за ок - ном ти - хий ве - чер. Смот - - - рят спорт -

199  
ре - тов друзь - я мол - ча - ли - во. В па - мя - ти на -

207  
шей се - год - ня и веч - но все о - ни жи - вы, все о - ни

214  
жи - вы, все о - ни жи - вы, все, все...

222  
В па - мя - ти на - - шей се - год - ня и веч - но

242  
все о - ни жи - вы, все о - ни жи - вы, все о - ни жи - вы, все!

249  
все! все!

