

Flute

О, ПАРИЖ, ПАРИЖ...

вальс на темы песен Эдит Пиаф

инстр. В. Буйайло

обр. А. Школяр

$\text{♩} = 180$

f

1

mf

2

mf

3

f

4

11

f

5

6

mf

3 3 3

V.S.

Flute

Clarinet B \flat 1**О, ПАРИЖ, ПАРИЖ...**

вальс на темы песен Эдит Пиаф

инстр. В. Буйайло

обр. А. Школяр

$\text{♩} = 180$

f

1 *mf*

2 *mf*

3 *f*

4 *f*

5

6 *mf*

11

3 3 3 3

Clarinet B \flat 1

Clarinet B \flat 2

О, ПАРИЖ, ПАРИЖ...

вальс на темы песен Эдит Пиаф

инстр. В. Бувайло

обр. А. Школяр

$\text{♩} = 180$

f

1

mf

2

mf

3

f

4

11

f

5

6

mf

3

3

3

V.S.

Clarinet Bb 2

7

f

8

9

2

mf

10

f

Alto Saxophone 1

О, ПАРИЖ, ПАРИЖ...

вальс на темы песен Эдит Пиаф

инстр. В. Буйайло
обр. А. Школяр

$\text{♩} = 180$

1 *f*

mf

2

mf *mf*

4 *f*

3

4 **5** *f*

6 *mf* 3 3 3 3

Alto Saxophone 1

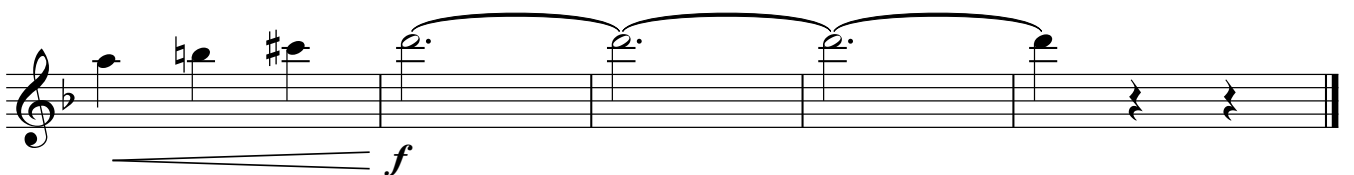
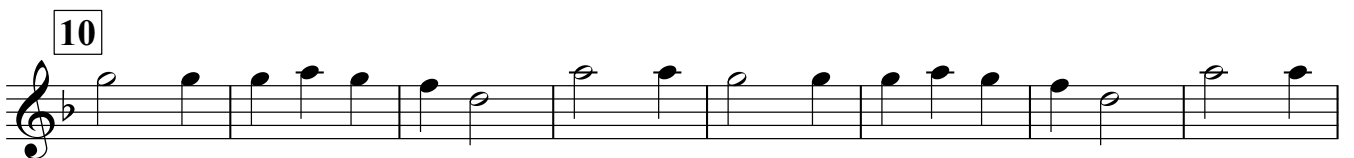
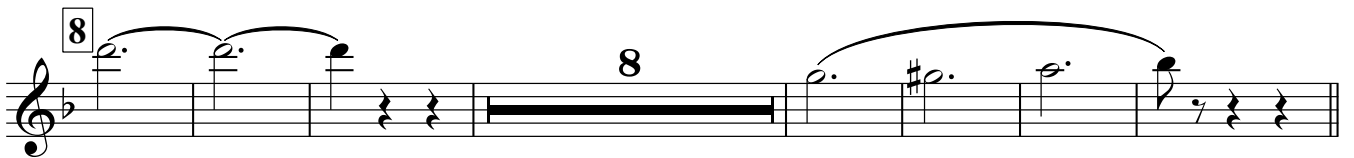
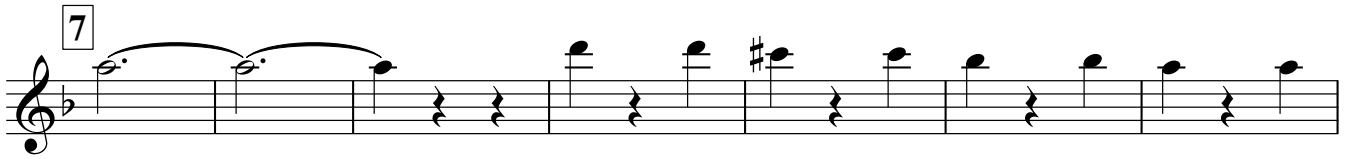

Alto Saxophone 2

О, ПАРИЖ, ПАРИЖ...

вальс на темы песен Эдит Пиаф

инстр. В. Бувайло
обр. А. Школяр

$\text{♩} = 180$

1 *f*

mf

2

mf *mf*

4 *f*

3

4 **5** **12** *f*

6 *mf*

Trumpet B \flat **О, ПАРИЖ, ПАРИЖ...**

вальс на темы песен Эдит Пиаф

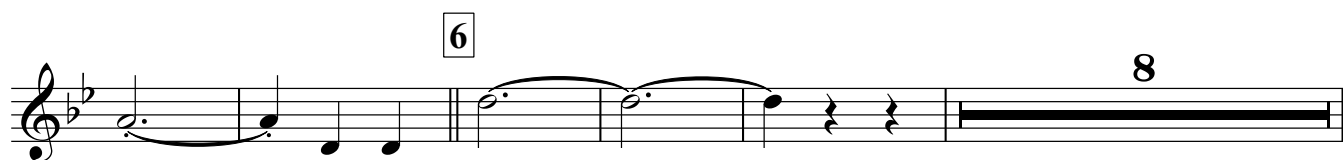
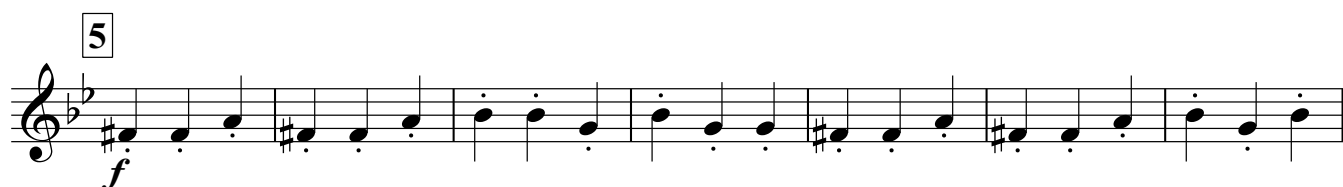
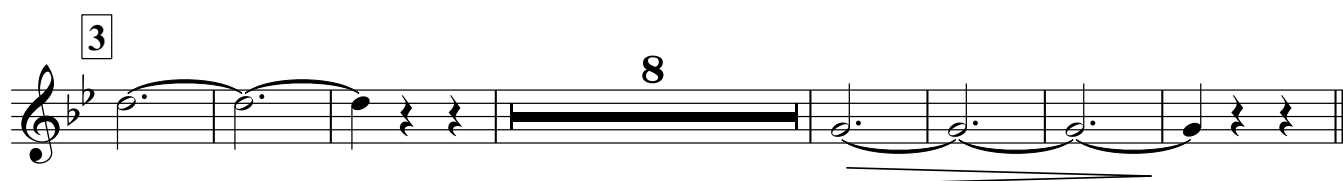
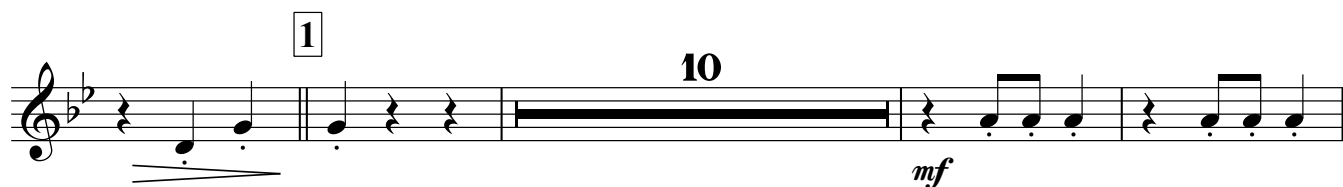
инстр. В. Бувайло
обр. А. Школяр

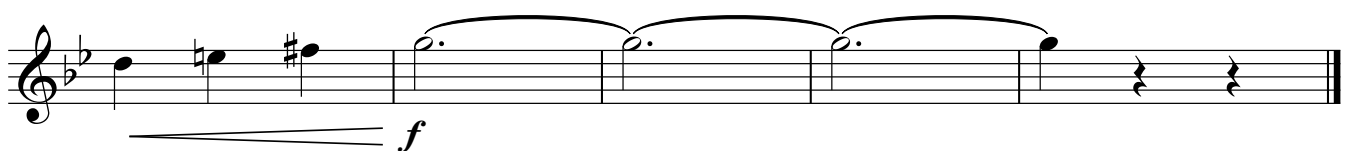
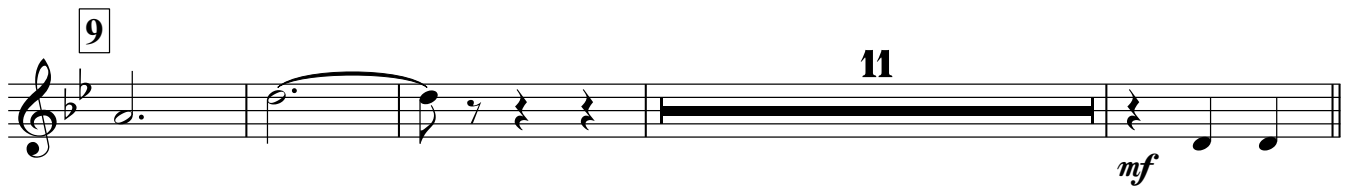
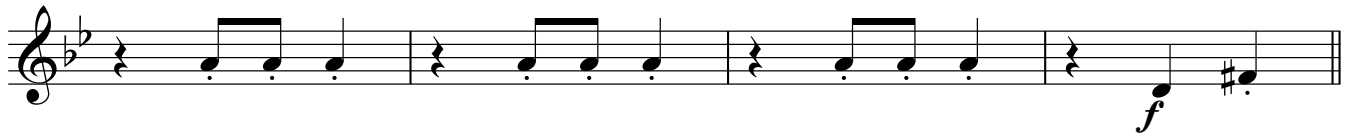
Trumpet B \flat 

Малый барабан

О, ПАРИЖ, ПАРИЖ...

вальс на темы песен Эдит Пиаф

инстр. В. Бувайло
обр. А. Школяр

♩=180

1

2

3

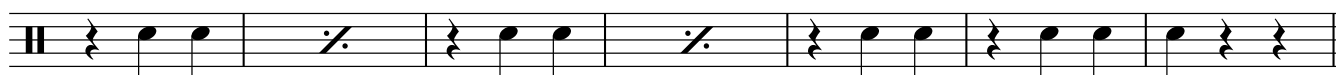

4

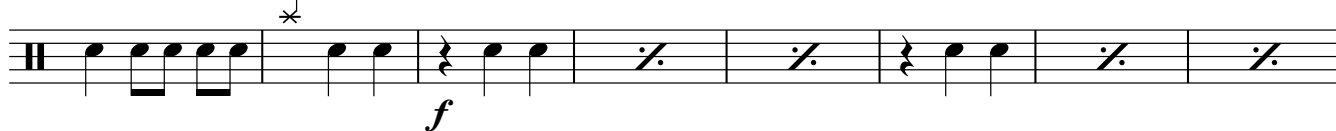

5

2

Малый барабан

6

*f*

7

8

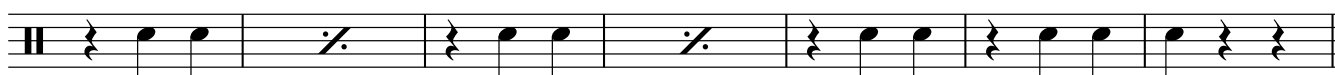

9

*mf**mf*

10

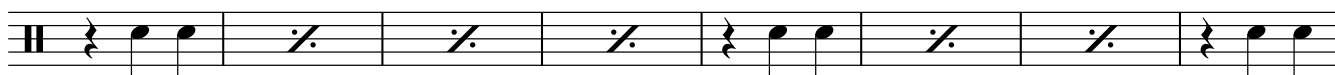
*f*

Тарелки Большой барабан

О, ПАРИЖ, ПАРИЖ...

вальс на темы песен Эдит Пиаф

инстр. В. Бувайло

обр. А. Школяр

$\text{♩} = 180$

1 *f*

mf 4 8 12

2 *mf* 4 8

3 *f* 4 8

4 *f* 4

5 4 8

6

Тарелки Большой барабан

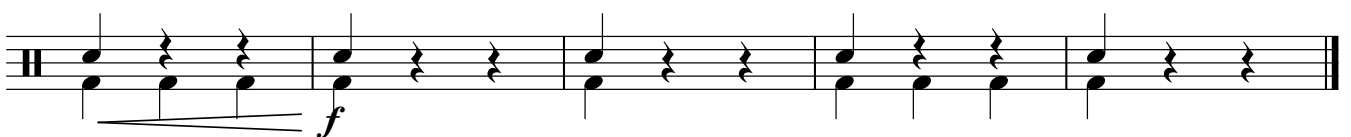
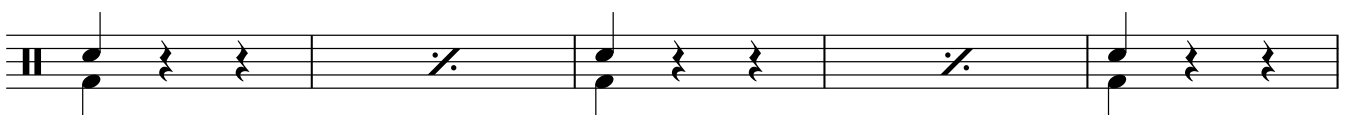
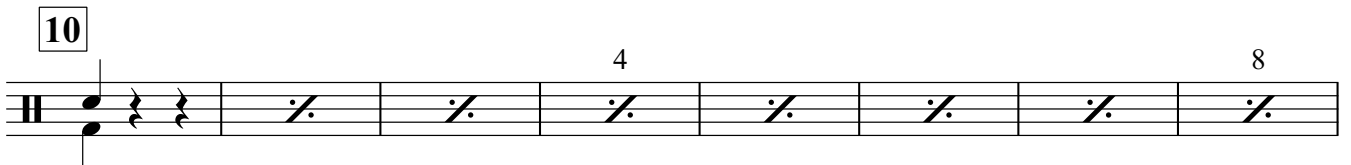
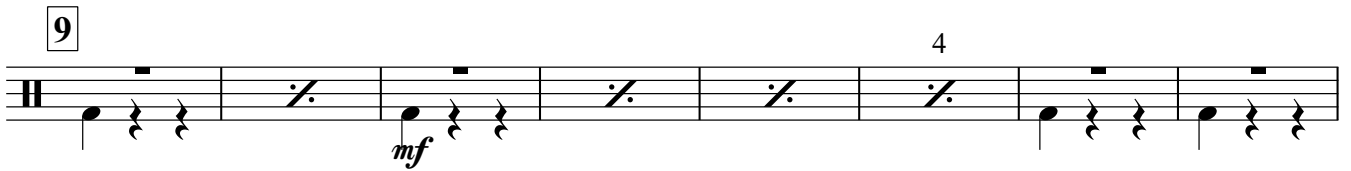
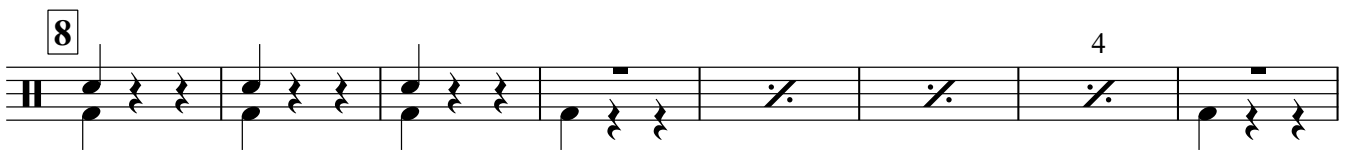
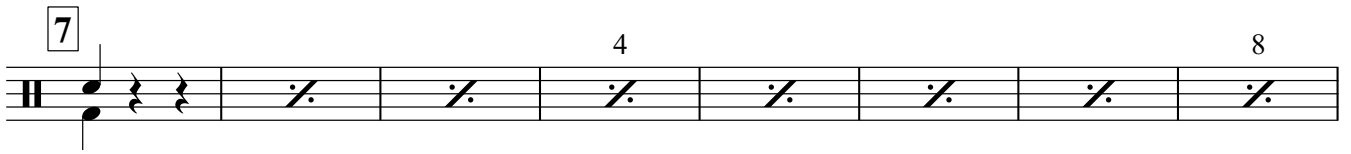

Cornet B \flat 1

О, ПАРИЖ, ПАРИЖ...

вальс на темы песен Эдит Пиаф

инстр. В. Бувайло
обр. А. Школяр

$\text{♩} = 180$

f

1 10 *mf*

2 13 *f*

3 8

4 2 *f*

f

5

6 *mf* 3 3 3

3 3 3

V.S.

2

Cornet B \flat 1

7

f

8

9

11

mf

10

f

Cornet B \flat 2**О, ПАРИЖ, ПАРИЖ...**

вальс на темы песен Эдит Пиаф

инстр. В. Бувайло

обр. А. Школяр

$\text{♩} = 180$

f

1 **10** *mf*

2 **13** *f*

3 **8** *mf*

4 **2** *f*

5 *f*

6 *mf*

f V.S.

Horn E♭ 1

О, ПАРИЖ, ПАРИЖ...

вальс на темы песен Эдит Пиаф

инстр. В. Бувайло

обр. А. Школяр

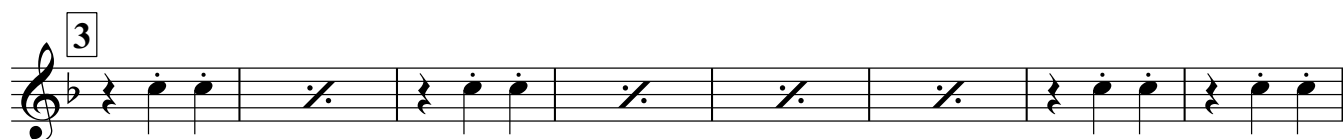
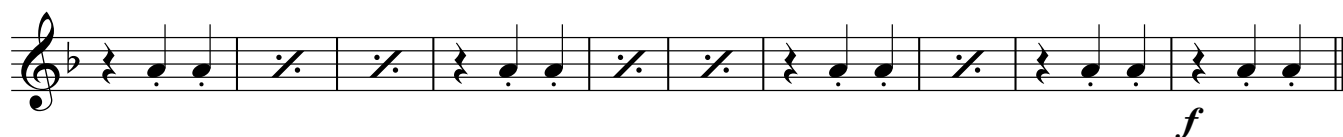
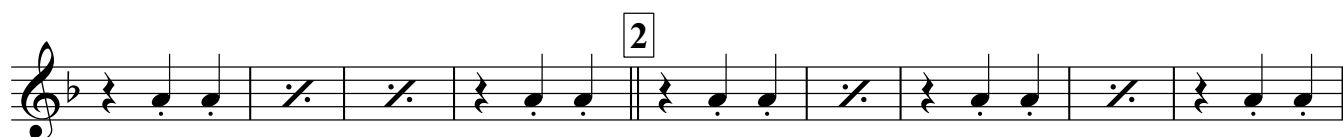

2

Horn Eb 1

Measure 6: *mf*. Chords: Bb2-D3, Bb2-D3, Bb2-D3, Bb2-D3, Bb2-D3, Bb2-D3, Bb2-D3, Bb2-D3.

Measure 7: *f*. Chords: Bb2-D3, Bb2-D3, Bb2-D3, Bb2-D3, Bb2-D3, Bb2-D3, Bb2-D3, Bb2-D3.

Measure 8: Chords: Bb2-D3, Bb2-D3, Bb2-D3, Bb2-D3, Bb2-D3, Bb2-D3, Bb2-D3, Bb2-D3.

Measure 9: *mf*. Chords: Bb2-D3, Bb2-D3, Bb2-D3, Bb2-D3, Bb2-D3, Bb2-D3, Bb2-D3, Bb2-D3.

Measure 10: *f*. Chords: Bb2-D3, Bb2-D3, Bb2-D3, Bb2-D3, Bb2-D3, Bb2-D3, Bb2-D3, Bb2-D3.

Horn E♭ 2

О, ПАРИЖ, ПАРИЖ...

инстр. В. Бувайло

обр. А. Школяр

вальс на темы песен Эдит Пиаф

♩=180

f

1

mf

2

4 8

3

f

4

4

4

5

f

6

mf

Тенор 1

О, ПАРИЖ, ПАРИЖ...

вальс на темы песен Эдит Пиаф

инстр. В. Бувайло

обр. А. Школяр

$\text{♩} = 180$

1 *f*

2 *mf*

2 *mf*

3 *f*

4 7

5 *f*

6 *mf*

V.S.

2

Тенор 1

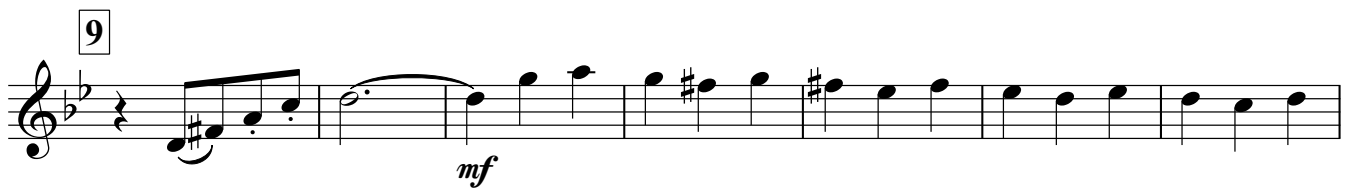
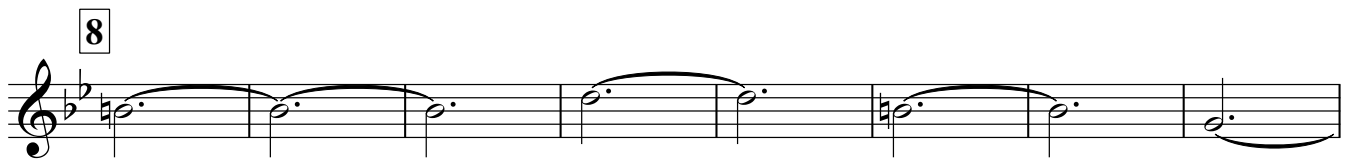
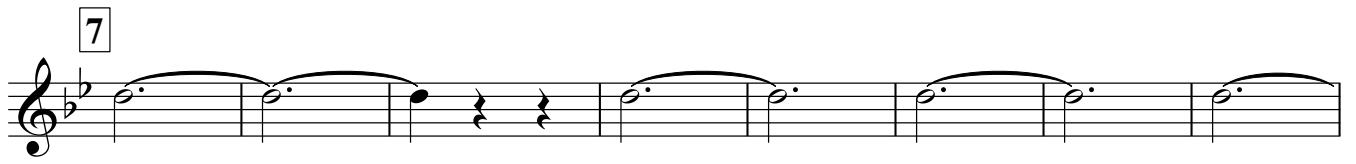

Тенор 2

О, ПАРИЖ, ПАРИЖ...

вальс на темы песен Эдит Пиаф

инстр. В. Буйайло

обр. А. Школяр

$\text{♩} = 180$

V.S.

2

Тенор 2

7

8

9

10

f

mf

f

Baritone

О, ПАРИЖ, ПАРИЖ...

вальс на темы песен Эдит Пиаф

инстр. В. Бувайло
обр. А. Школяр

$\text{♩} = 180$

V.S.

2

Baritone

Bass 1

О, ПАРИЖ, ПАРИЖ...

вальс на темы песен Эдит Пиаф

инстр. В. Бувайло

обр. А. Школяр

♩=180

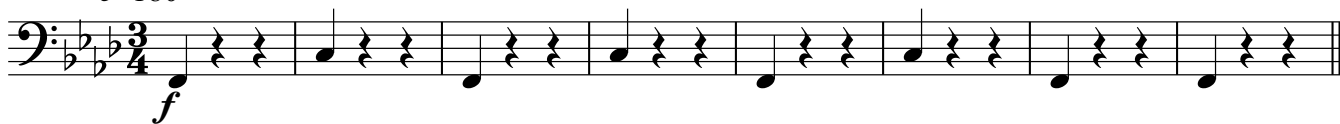

1

2

3

4

5

V.S.

Bass 1

6

mf

7

f

8

9

mf

10

f

Bass 2

О, ПАРИЖ, ПАРИЖ...

вальс на темы песен Эдит Пиаф

инстр. В. Бувайло

обр. А. Школяр

♩=180

1

2

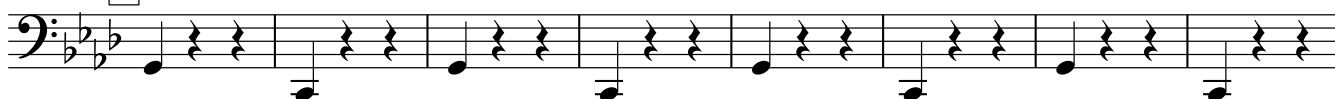

3

4

5

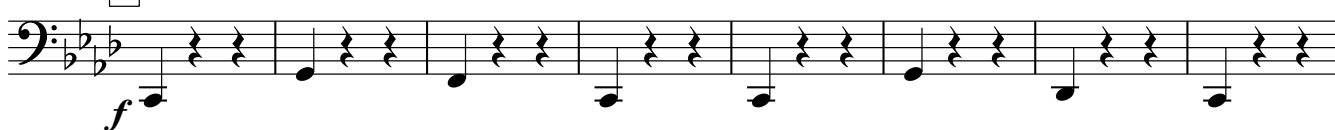

V.S.

6

mf

7

f

8

9

mf

10