

Flute

ДУША МУЗЫКАНТА

ВАЛЬС

С.Н. Павлов-Русинов
обр. А. Школяр

Allegro

p

f

rit. *p*

Cl.-1
mf *f* *p* *dolce*

1 Valse 16 2 15 *f*

3

V.S.

Flute

- Staff 1: First ending (1.) marked *f*, second ending (2.) marked *p*.
- Staff 2: Fourth ending (4) marked *f*.
- Staff 3: First ending (1.) marked *p*, second ending (2.) marked *f*.
- Staff 4: Fifth ending (5) marked *f*.
- Staff 5: First ending (1.) marked *f*, second ending (2.) marked *f*.
- Staff 6: Sixth ending (6) marked *f*.
- Staff 7: First ending (1.) marked *f*.
- Staff 8: Second ending (2.) marked *f*, *mf*, *p*, and *pp*.

Clarinet B \flat 1

ДУША МУЗЫКАНТА

ВАЛЬС

С.Н. Павлов-Русинов
обр. А. Школяр

Allegro

p

f

rit.

p

ad libitum

mf *f* *p* *dolce*

1 Valse

p

f

V.S.

Clarinet B \flat 1

Staff 2: Melodic line with slurs and dynamics *f* and *p*. Includes first and second endings.

Staff 3: Melodic line with slurs and dynamics *p* and *f*. Includes first and second endings.

Staff 4: Melodic line with slurs and dynamics *f*, *mf*, *p*, and *pp*. Includes first and second endings.

Staff 5: Melodic line with slurs and dynamics *f* and *pp*. Includes first and second endings.

Staff 6: Melodic line with slurs and dynamics *f* and *pp*. Includes first and second endings.

Staff 7: Melodic line with slurs and dynamics *f* and *pp*. Includes first and second endings.

Staff 8: Melodic line with slurs and dynamics *f* and *pp*. Includes first and second endings.

Staff 9: Melodic line with slurs and dynamics *f* and *pp*. Includes first and second endings.

Staff 10: Melodic line with slurs and dynamics *f* and *pp*. Includes first and second endings.

Clarinet B \flat 2

ДУША МУЗЫКАНТА

ВАЛЬС

С.Н. Павлов-Русинов

обр. А. Школяр

Allegro

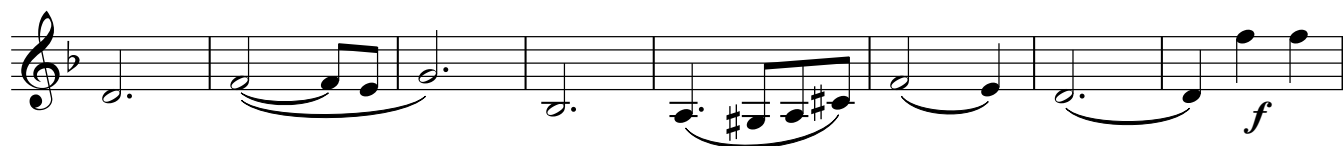

V.S.

Clarinet B \flat 2

1.

2.

4

f *p*

1.

p

2.

5

f

1.

2.

6

f *f*

1.

2.

f

mf *p* *pp*

Альт-саксофон 1

ДУША МУЗЫКАНТА

ВАЛЬС

С.Н. Павлов-Русинов
обр. А. Школяр

Allegro

Альт-саксофон 1

1. *f* 2. *p*

4

1. *p* 2. *f*

5

1. *f* 2.

6 *ff*

1. *ff*

2. *f* *mf* *mp* *p* *pp*

Альт-саксофон 2

ДУША МУЗЫКАНТА

ВАЛЬС

С.Н. Павлов-Русинов

обр. А. Школяр

Allegro

1 Valse
бар.

2 сакс.

3

V.S.

Альт-саксофон 2

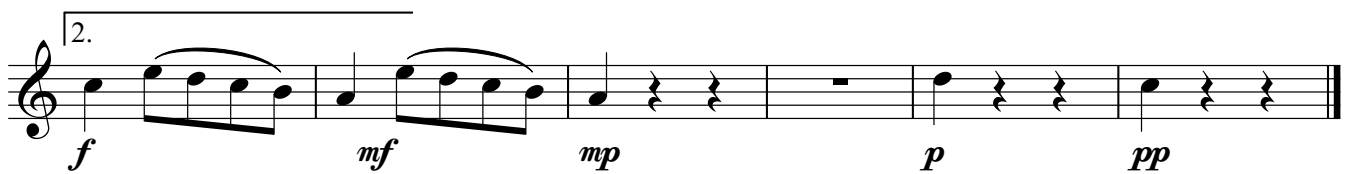
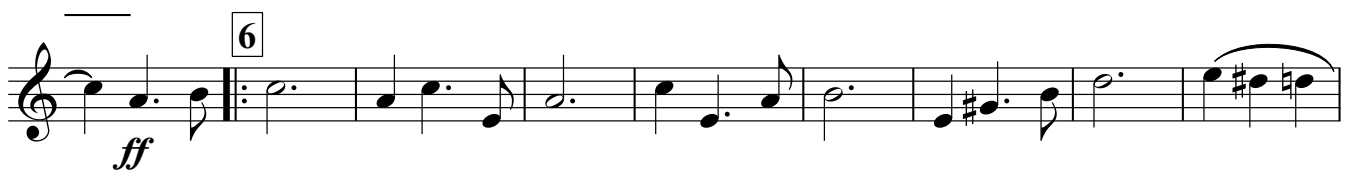
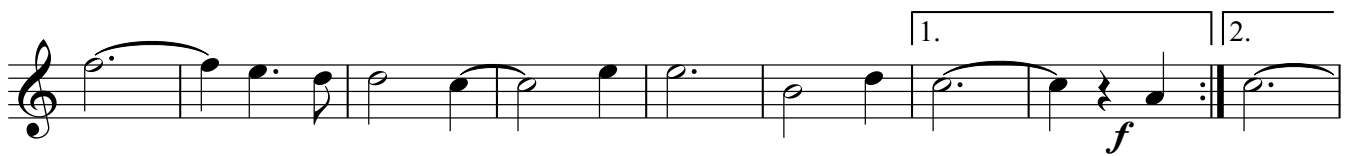
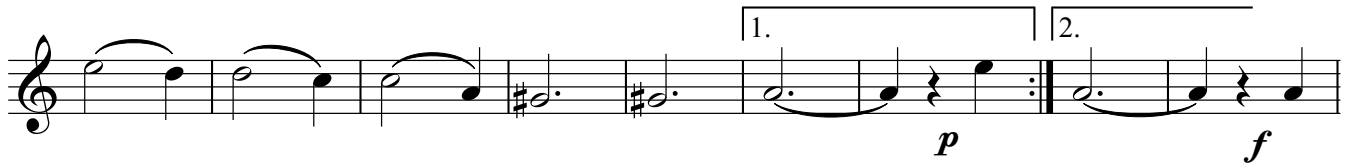

Труба В \flat

ДУША МУЗЫКАНТА

ВАЛЬС

С.Н. Павлов-Русинов
обр. А. Школяр

Allegro

Труба В \flat

4

1. 2.

p *f*

5

1. 2.

f

6

f

1.

2.

f *mf* *mp* *p* *pp*

Малый барабан

ДУША МУЗЫКАНТА

ВАЛЬС

С.Н. Павлов-Русинов
обр. А. Школяр

Allegro

Musical score for snare drum, titled "ДУША МУЗЫКАНТА" (The Musician's Soul) by S.N. Pavlov-Rusinov, arranged by A. Shkolyar. The piece is in 3/4 time and marked "Allegro".

- Staff 1: Introduction, marked *p*.
- Staff 2: Continuation, marked *f*, ending with a *rit.* (ritardando) marking.
- Staff 3: First variation of the waltz, marked *p*, labeled "1 Valse".
- Staff 8: First and second endings.

V.S.

2

Малый барабан

4

(4) (4)

p

1. 2.

5

(4) (8)

f

1. 2.

6

f

1.

2.

f *mf* *mp* *p* *pp*

Detailed description of the musical score: The score is for a small drum (Малый барабан) and consists of three exercises. Exercise 4 starts with a dynamic marking of *p* and features a sequence of notes with accents and slurs, including two endings. Exercise 5 starts with a dynamic marking of *f* and features a sequence of notes with accents and slurs, including two endings. Exercise 6 starts with a dynamic marking of *f* and features a sequence of notes with accents and slurs, including two endings. The score concludes with a dynamic marking of *pp*.

Тарелки Большой барабан

ДУША МУЗЫКАНТА

ВАЛЬС

С.Н. Павлов-Русинов
обр. А. Школяр

Allegro

(4) (8)

p

f rit.

1 Valse (4) (8)

p

2 (4) (8)

p

3 (4) (8)

f

1. 2.

V.S.

Тарелки Большой барабан

4

p

(4)

(4)

1.

2.

5

f

(4)

(8)

1.

2.

6

f

(4)

(4)

1.

2.

f

mf

mp

p

pp

Cornet B \flat 1

ДУША МУЗЫКАНТА

С.Н. Павлов-Русинов
обр. А. Школяр

ВАЛЬС

Allegro

V.S.

Cornet B \flat 2

ДУША МУЗЫКАНТА

ВАЛЬС

С.Н. Павлов-Русинов
обр. А. Школяр

Allegro

p

f rit. *p*

1 Valse 16 2 15 *f*

3

1. 2. *f* *p*

4

1. 2. *p* *f*

V.S.

Cornet B \flat 2

5

1. 2.

6

f

1.

2.

f *mf* *mp* *p* *pp*

Alto E♭ 1

ДУША МУЗЫКАНТА

ВАЛЬС

С.Н. Павлов-Русинов
обр. А. Школяр

Allegro

p

f rit.

1 Valse *p* (4)

(4)

(4)

(4)

(4) *f*

1. 2.

V.S.

Alto Eb 1

4

p

1.

2.

5

(4)

f

(4)

1.

2.

6

f

1.

2.

mf *mf* *p* *pp*

Alto E \flat 2

ДУША МУЗЫКАНТА

ВАЛЬС

С.Н. Павлов-Русинов

обр. А. Школяр

Allegro

V.S.

Alto Eb 2

4

(4)

p

(4)

1.

2.

5

(4)

(8)

f

(4)

1.

2.

6

(4)

f

(4)

1.

2.

(4)

mf *mf* *p* *pp*

Тенор 1

ДУША МУЗЫКАНТА

ВАЛЬС

С.Н. Павлов-Русинов
обр. А. Школяр

Allegro

V.S.

Тенор 1

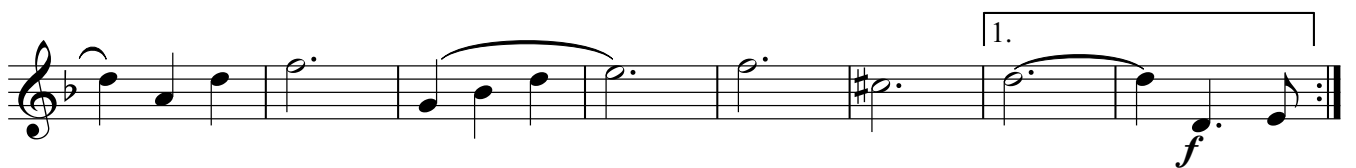
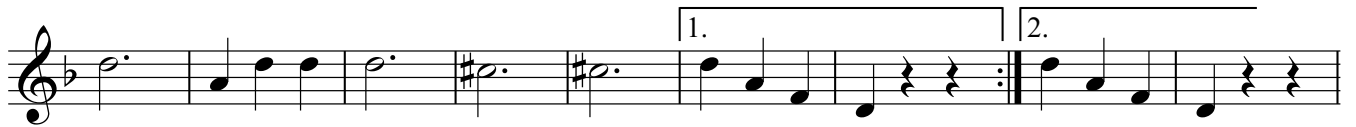
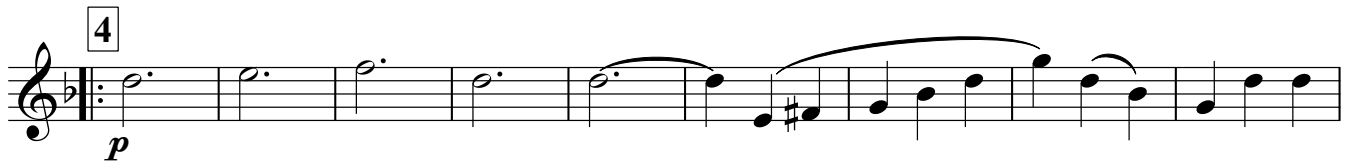

Тенор 2

ДУША МУЗЫКАНТА

ВАЛЬС

С.Н. Павлов-Русинов
обр. А. Школяр

Allegro

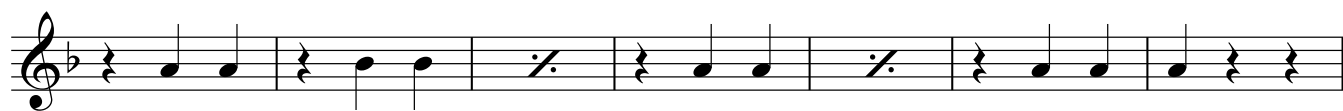
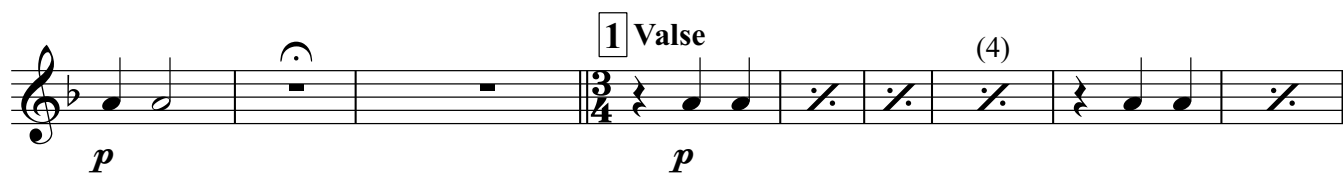
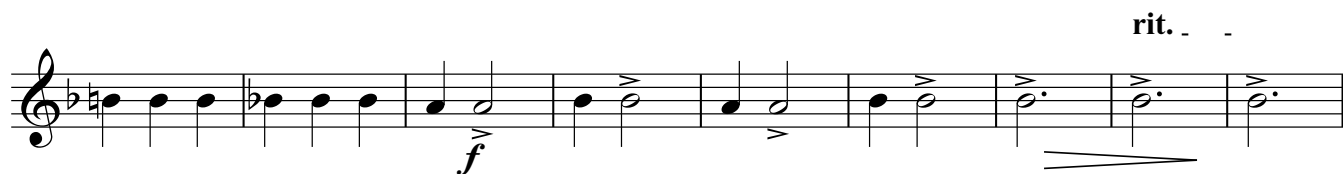

V.S.

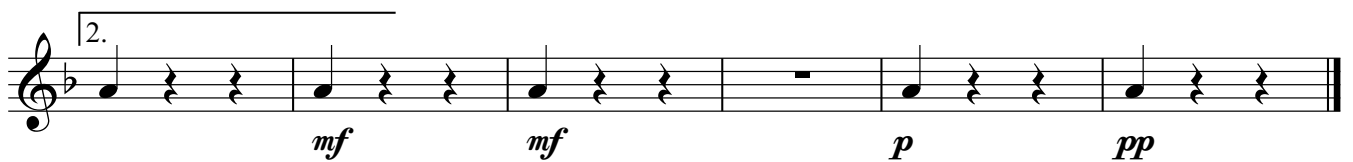
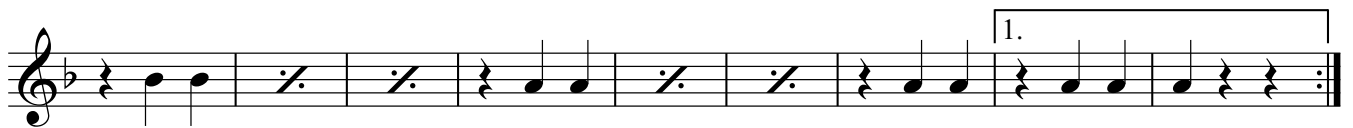
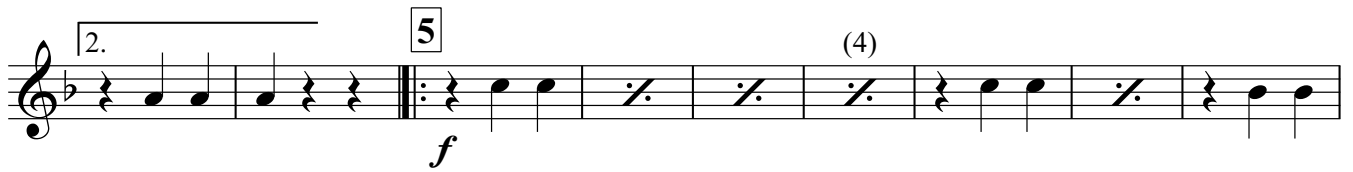
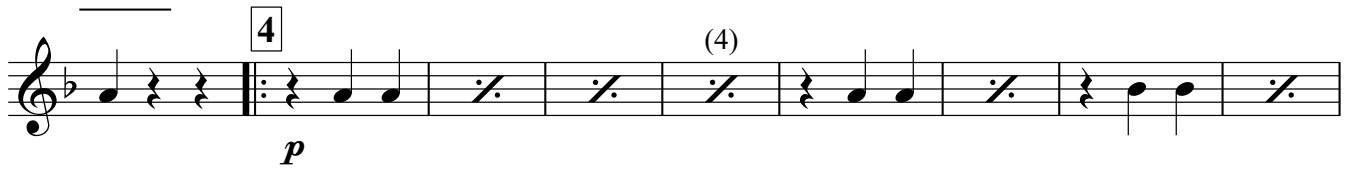

Baritone

ДУША МУЗЫКАНТА

ВАЛЬС

С.Н. Павлов-Русинов
обр. А. Школяр

Allegro

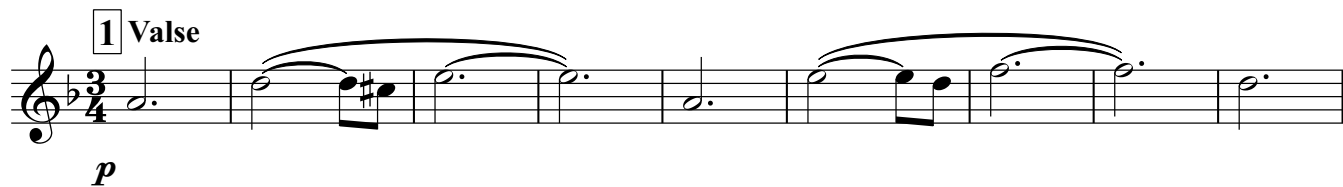

V.S.

Baritone

1. 2.

4 *p*

1. 2.

5 *f*

1. 2.

6 *ff*

1. *f*

2. *mf mp p pp*

Detailed description of the musical score: The score consists of eight staves of music in a single system. The key signature has one flat (B-flat). The first staff contains two first and second endings. The second staff begins with a first ending and a dynamic marking of *p*. The third staff contains two first and second endings. The fourth staff begins with a first ending and a dynamic marking of *f*. The fifth staff contains two first and second endings. The sixth staff begins with a first ending and a dynamic marking of *ff*. The seventh staff contains a first ending and a dynamic marking of *f*. The eighth staff contains a second ending and dynamic markings of *mf*, *mp*, *p*, and *pp*.

Бас 1

ДУША МУЗЫКАНТА

ВАЛЬС

С.Н. Павлов-Русинов

обр. А. Школяр

Allegro

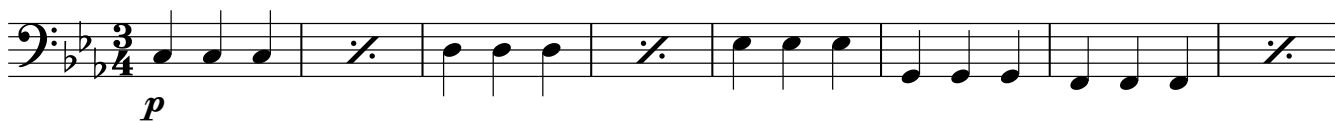

rit. .

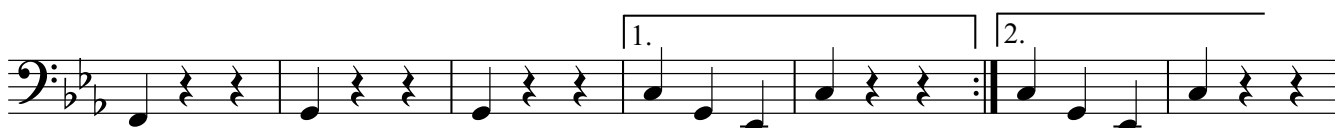
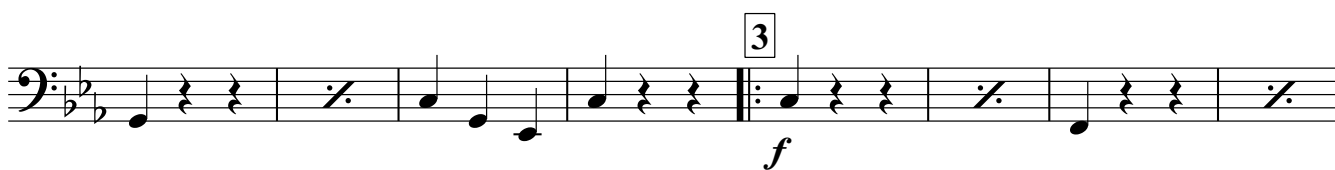
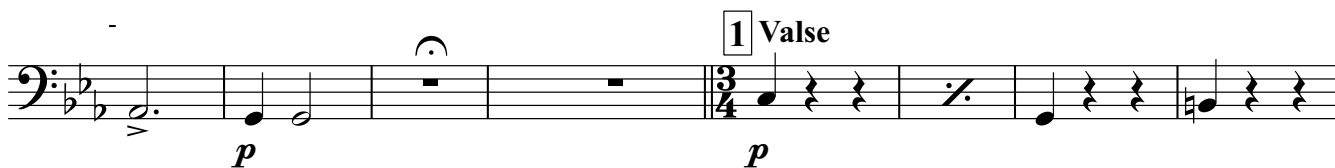

V.S.

4

p

1. 2.

5

mf

1.

2. 6

ff

mf *f*

2. *mf* *mp* *p* *pp*

Detailed description of the musical score: The score is for Bass 1 and consists of six numbered sections. Section 4 begins with a dynamic marking of *p* and features a series of quarter notes and rests. Section 5 is marked *mf* and contains a sequence of quarter notes with rests. Section 6 is marked *ff* and includes a melodic line with eighth notes and quarter notes. The final section is marked with dynamics *mf*, *mp*, *p*, and *pp*, showing a gradual decrease in volume. The score includes various musical notations such as repeat signs, first and second endings, and slurs.

Бас 2

ДУША МУЗЫКАНТА

ВАЛЬС

С.Н. Павлов-Русинов

обр. А. Школяр

Allegro

V.S.

2.

4

p

(4)

1.

2.

5

mf

1.

2.

ff

6

mf

1.

f

2.

mf *mp* *p* *pp*