

Flute

**НОЧЬ НА ВОЛГЕ**

старинный вальс

обр. А. Школяр

4 6 *p*

7 1 6 *mp*

5 1. 2. *f*

2

3 3 1.

2. 3 6 *p*

7 4 6

7 *mp*

2

## Flute

5

*f*

6

6 *tr* *mf* 6 *tr*

7

6 *tr* 6 1. 2 2. 2

8

*p*

9

1. 2.

Clarinet B $\flat$  1**НОЧЬ НА ВОЛГЕ**

старинный вальс

обр. А. Школяр

4 6 *p*

2

1 6 *mp* 5

1. 2 2. 2 *f*

3

3 6 *p* 2

4 6

7 *mp*

2

## Clarinet Bb 1

5

*f*

6

6 *tr*

*mf*

7

6 *tr* 1. 2 2. 2

8

*p*

9

1. 2.

Clarinete B $\flat$  2

## НОЧЬ НА ВОЛГЕ

старинный вальс

обр. А. Школяр

4 6 *p*

2

1 6 *mp* 5

1. 2 2. 2 *f*

3

3 6 *p* 2

4 6

7 *mp*

Clarinet B $\flat$  2

5 *f*

6 *mf*

7

8 *p*

9

1. 2. 1. 2.

Alto Saxophone 1

**НОЧЬ НА ВОЛГЕ**

старинный вальс

обр. А. Школяр

4 3

*p*

3

1 3 6

*mp*

1. 2 2. 2

*f*

1. 2

3 3

3 3

*p*

4 3

*mp*

8

Alto Saxophone 1

5

*ff*

6

2

*mf*

2

7

2

2

1. 2

2. 2

8

8

*p*

9

1.

2.

Alto Saxophone 2

## НОЧЬ НА ВОЛГЕ

старинный вальс

обр. А. Школяр

4 3

*p*

3

1 3 6

*mp*

1. 2 2. 2

*f*

1. 2. 2

3 3

*p*

4 3

*mp*

8

Alto Saxophone 2

5

*ff*

1. 2.

6

2

*mf*

2

7

2

2

1. 2 2. 2

8

*p*

9

1. 2.

Trumpet B $\flat$

# НОЧЬ НА ВОЛГЕ

старинный вальс

обр. А. Школяр

4 16

1 14 1. 2. *f*

2

3

1. 2.

3 16 4 16 5 *f*

1. 2.

V.S.

Trumpet B $\flat$ 

Малый барабан

# НОЧЬ НА ВОЛГЕ

старинный вальс

обр. А. Школяр

## Малый барабан

5

4

*f*

1. 2.

6

4

*mf*

4

7

4 8

1. 2.

8

4

*p*

9

4

1. 2.

Тарелки Большой барабан

## НОЧЬ НА ВОЛГЕ

старинный вальс

обр. А. Школяр

The score includes various dynamics and articulations:

- Staff 1: *f* (forte) and *p* (piano).
- Staff 3: *mp* (mezzo-piano).
- Staff 5: *f* (forte).
- Staff 7: *p* (piano).
- Staff 9: *mp* (mezzo-piano).

2

## Тарелки Большой барабан

5

*f*

4

1.

2.

6

*mf*

4

4

7

4

8

1.

2.

8

*p*

4

9

4

1.

2.

Cornet B $\flat$  1

## НОЧЬ НА ВОЛГЕ

старинный вальс

обр. А. Школяр

## Cornet B♭ 1

5

*f*

1. 2.

6 Fl. *tr* 6 Fl. *tr*

*p*

7 6 Fl. *tr* 6 1. 2. 2.

8 *p*

9 1. 2.

Cornet B♭ 2

# НОЧЬ НА ВОЛГЕ

старинный вальс

обр. А. Школяр

Cornet B $\flat$  2

5

*f*

1.

2.

6

Cl.1

*p*

tr

6

Cl.1

tr

7

6

Cl.1

tr

6

1. 2

2. 2

8

*p*

9

1.

2.

Horn E♭ 1

# НОЧЬ НА ВОЛГЕ

старинный вальс

обр. А. Школяр

Horn E♭ 2

## НОЧЬ НА ВОЛГЕ

старинный вальс

обр. А. Школяр

The notation includes treble clef, key signature of two sharps (D major), and a 3/4 time signature. The music is written in a single system with ten staves.

2

## Horn Eb 2

5

*f*

4

1.

2.

6

*mf*

4

7

4

1.

2.

8

*p*

4

9

4

1.

2.

Тенор 1

**НОЧЬ НА ВОЛГЕ**

старинный вальс

обр. А. Школяр

4

*p*

1

*mp*

1. 2.

2

*f*

1. 2.

3

*p*

4

*mp*

## Тенор 1

5 *ff*

6 *mf*

7

8 *p*

9

1. 2.

1. 2.

1. 2.

Detailed description of the musical score: The score is for Tenor 1, page 2. It is in G major (one sharp) and 4/4 time. The first staff (5) begins with a forte (*ff*) dynamic and features a melodic line with eighth and quarter notes. The second staff continues the melody and includes a first ending (1.) and second ending (2.) with repeat signs. The third staff (6) starts with a mezzo-forte (*mf*) dynamic and features a melodic line with quarter and eighth notes, including a slur. The fourth staff continues the melody with a slur. The fifth staff (7) continues the melodic line with a slur. The sixth staff includes a first ending (1.) and second ending (2.) with repeat signs. The seventh staff (8) starts with a piano (*p*) dynamic and features a melodic line with quarter and eighth notes, including a slur. The eighth staff continues the melody with a slur and accents. The ninth staff (9) continues the melodic line with a slur. The tenth staff includes a first ending (1.) and second ending (2.) with repeat signs.

Тенор 2

## НОЧЬ НА ВОЛГЕ

старинный вальс

обр. А. Школяр

V.S.

2

## Тенор 2

5 *ff*

1. 2.

6 *mf* 4

4

7 4 4

1. 2.

8 *p*

4

9

1. 2.

Baritone

# НОЧЬ НА ВОЛГЕ

старинный вальс

обр. А. Школяр

V.S.

## Baritone

Measure 7 is marked with a box containing the number 7. It features a repeat sign and a fermata over the final note.

Measure 9 is marked with a box containing the number 9. It features a repeat sign and a fermata over the final note.

Bass 1

# НОЧЬ НА ВОЛГЕ

старинный вальс

обр. А. Школяр

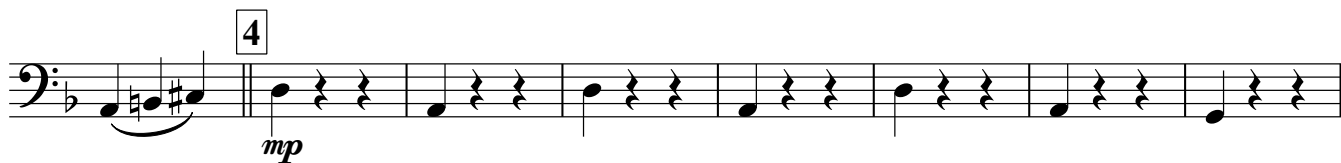
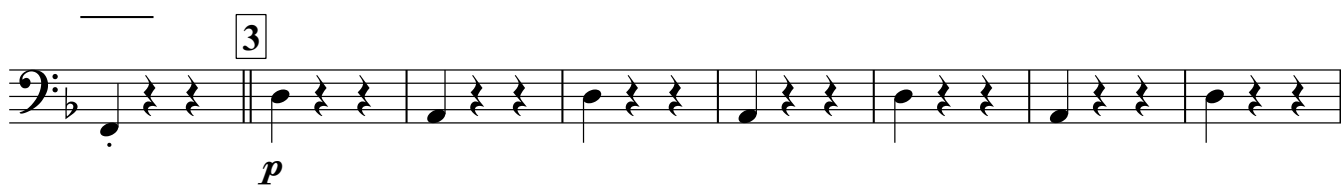
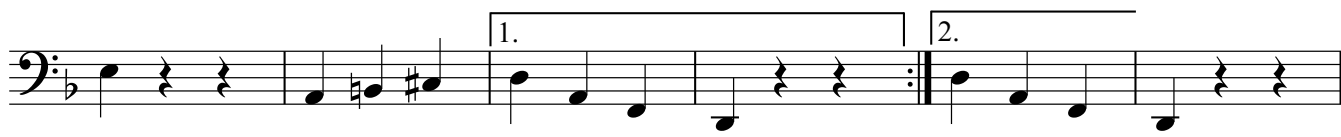
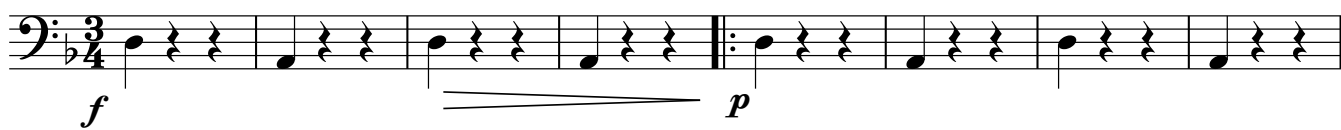

2

## Bass 1

5

*ff*

1. 2.

6

*mf*

7

1. 2.

8

9

9

1. 2.

## Bass 2

## НОЧЬ НА ВОЛГЕ

старинный вальс

обр. А. Школяр

Key features of the score include:

- Staff 4:** Continues the melodic line.
- Staff 9:** Continues the melodic line.

5

*ff*

1. 2.

6

*mf*

7

8

9