

Flute

ГОЛУБОЙ ВАЛЬС

автор неизвестен
инстр. А. Школяр

$\text{♩} = 180$

mp *f* **2**

mp

3 **3**

1 *mf*

2 *f*

1. **2.**

3 *mp* **3**

3

V.S.

Flute

Clarinet B \flat 1

ГОЛУБОЙ ВАЛЬС

автор неизвестен
инстр. А. Школяр

$\text{♩} = 180$

mp *f* **2** Fl.

mp

mp **3** кларн. *mp*

1 *mf*

3

2 *f*

1. **2.**

Fl. **3** *mp*

3 кларн.

V.S.

Clarinet B \flat 1

Clarinete B \flat 2

ГОЛУБОЙ ВАЛЬС

автор неизвестен
инстр. А. Школяр

$\text{♩} = 180$

mp *f*

14

mp

1

mf

2

f

1.

2.

3

14

Clarinet B \flat 2

Alto Saxophone 1

ГОЛУБОЙ ВАЛЬС

автор неизвестен
инстр. А. Школяр

$\text{♩} = 180$

mp *f* *f* *mf*

1 2 3 4 5 6

16 16 14

Alto Saxophone 2

ГОЛУБОЙ ВАЛЬС

автор неизвестен
инстр. А. Школяр

♩=180

mp

f

2

16

1

16

2

f

1.

2.

3

14

4

5

14

1.

2

2.

2

6

mf

1.

2.

Trumpet B♭

ГОЛУБОЙ ВАЛЬС

автор неизвестен
инстр. А. Школяр

♩=180

Малый барабан

ГОЛУБОЙ ВАЛЬС

автор неизвестен
инстр. А. Школяр

$\text{♩} = 180$

Малый барабан

4

4

5

mf

1.

2.

6

4

8

mf

1.

2.

Тарелки Большой барабан

ГОЛУБОЙ ВАЛЬС

автор неизвестен
инстр. А. Школяр

♩=180

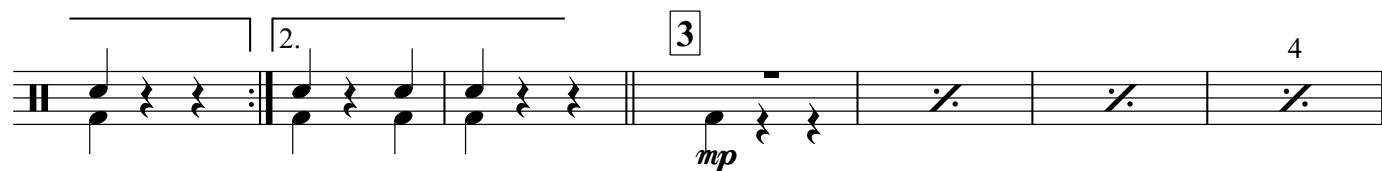
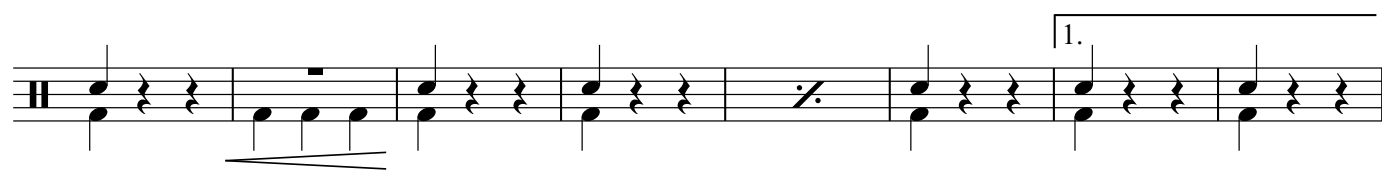
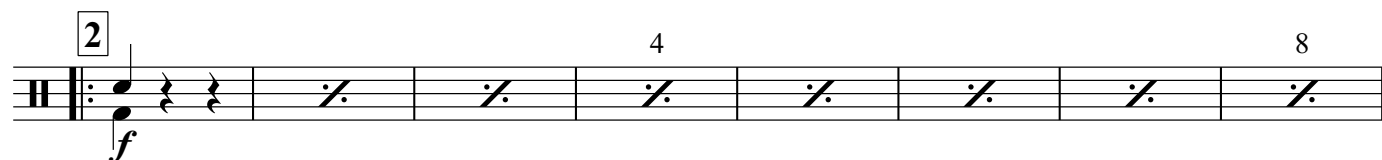
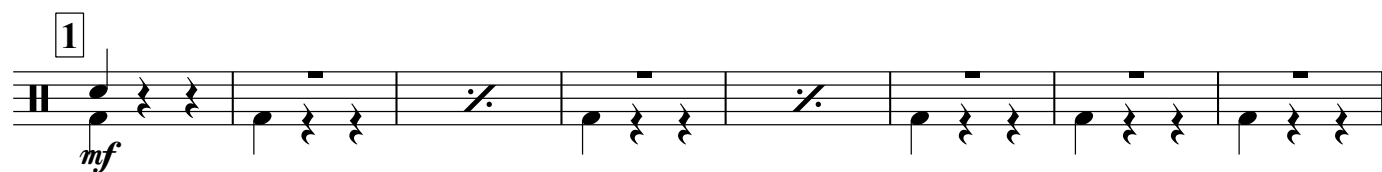
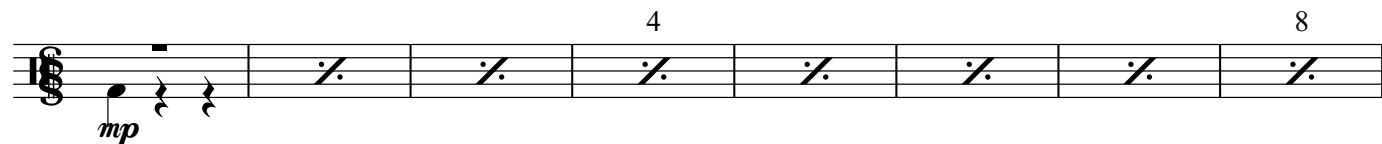

Тарелки Большой барабан

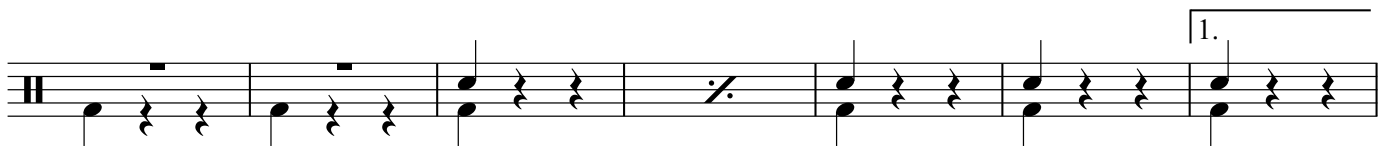
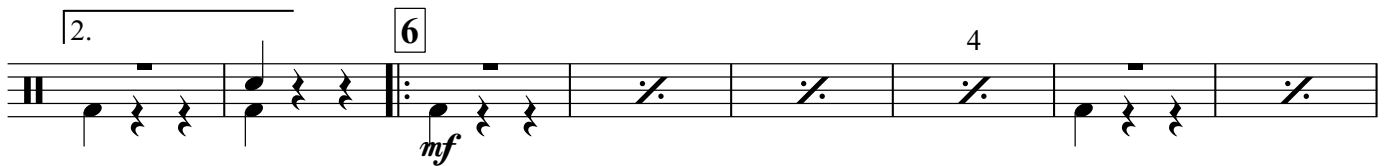
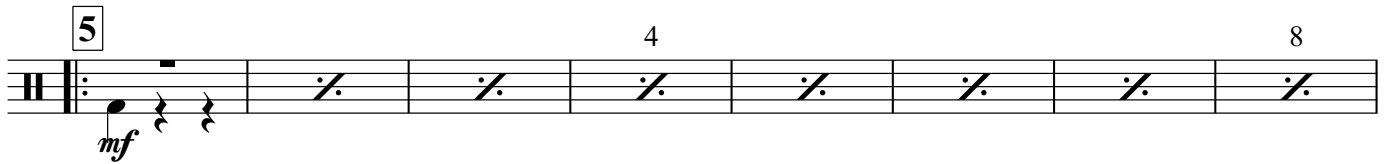

Cornet B \flat 1

ГОЛУБОЙ ВАЛЬС

автор неизвестен

инстр. А. Школяр

$\text{♩} = 180$

mp *f* **2**

14 *mp*

1 *mf*

3

2 *f*

1.

2. **3** **14**

Cornet B \flat 1

Cornet B \flat 2

ГОЛУБОЙ ВАЛЬС

автор неизвестен

инстр. А. Школяр

$\text{♩} = 180$

mp *f* **2**

14 *mp*

1 *mf*

2 *f*

1. 2.

3 **14**

Cornet B \flat 2

Horn Eb 1

ГОЛУБОЙ ВАЛЬС

автор неизвестен
инстр. А. Школяр

♩=180

mp

f

mp

mf

f

1.

2.

3.

mp

V.S.

Horn E \flat 1

4

5

mf

4

4

1.

2.

6

mf

4

1.

2.

Horn Eb 2

ГОЛУБОЙ ВАЛЬС

автор неизвестен
инстр. А. Школяр

♩=180

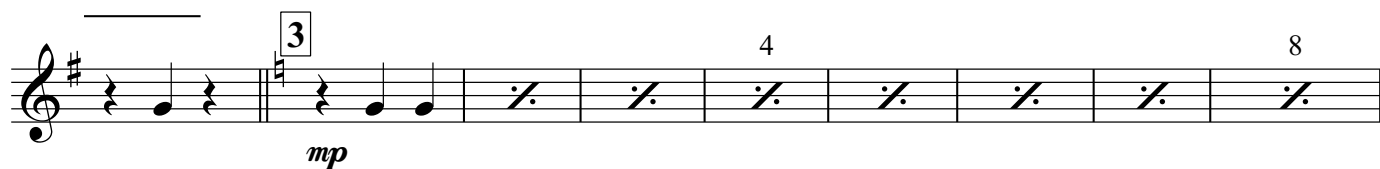
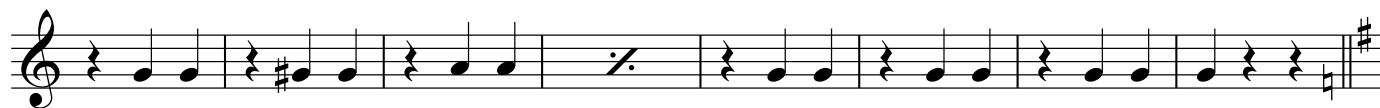
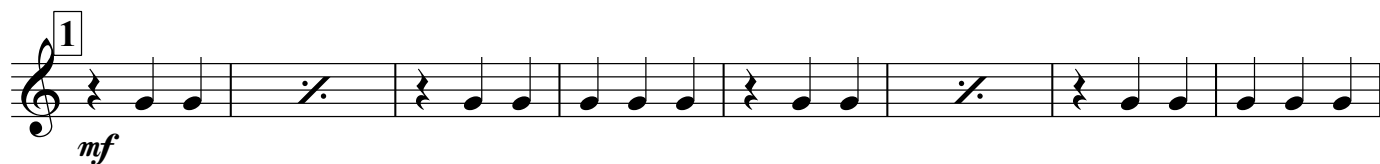
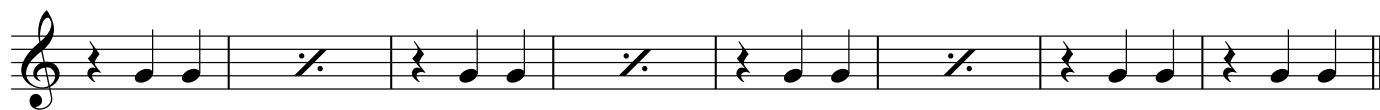
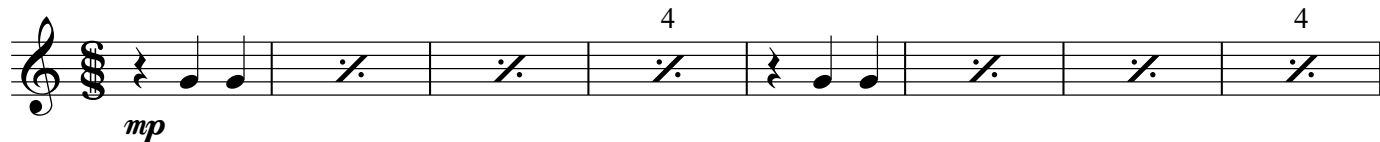
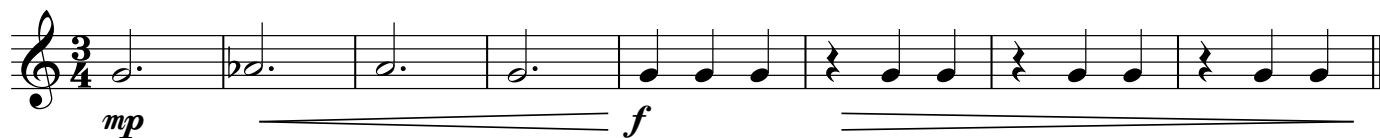

Horn Eb 2

Тенор 1

ГОЛУБОЙ ВАЛЬС

автор неизвестен
инстр. А. Школяр

$\text{♩} = 180$

mp *f*

mp

mf

f

mp

1. 2.

mp

V.S.

Тенор 1

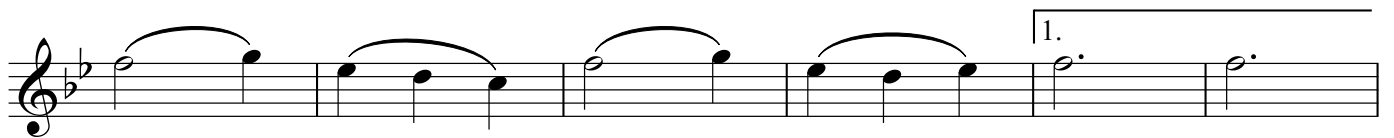
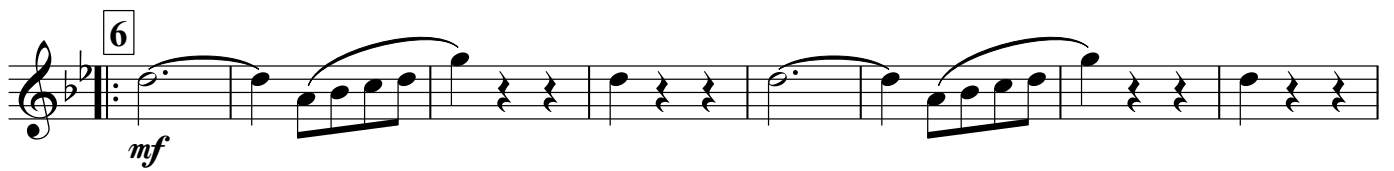
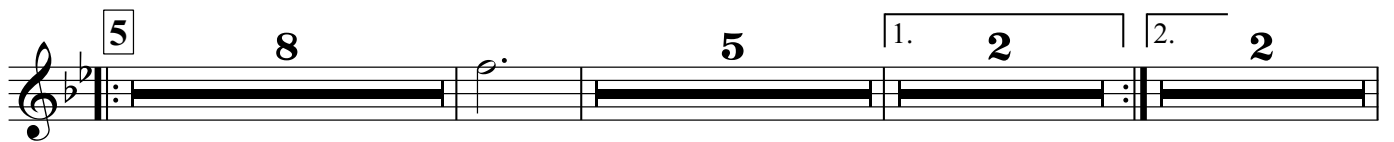
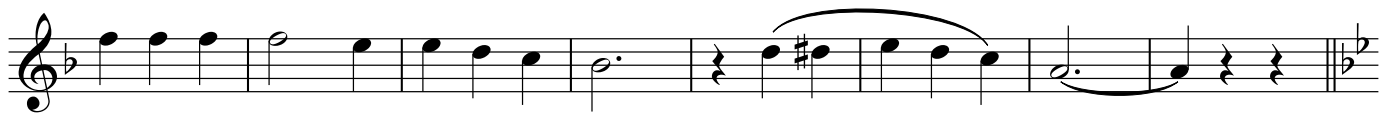
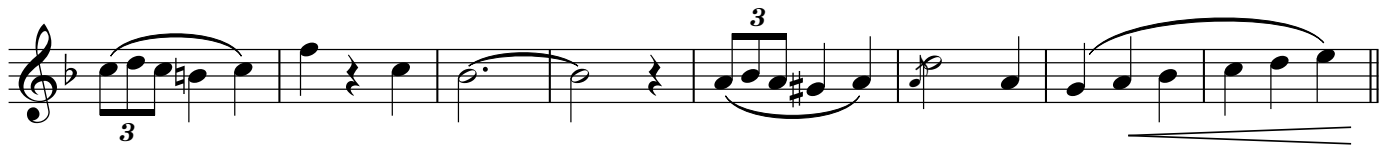

Тенор 2

ГОЛУБОЙ ВАЛЬС

автор неизвестен
инстр. А. Школяр

♩=180

mp *f*

mp

mf

4

f 4 8

1.

2. 3.

mp

V.S.

Тенор 2

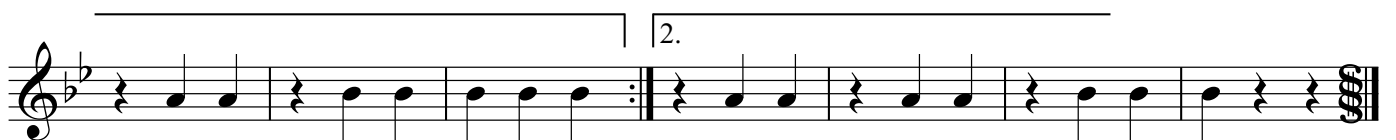
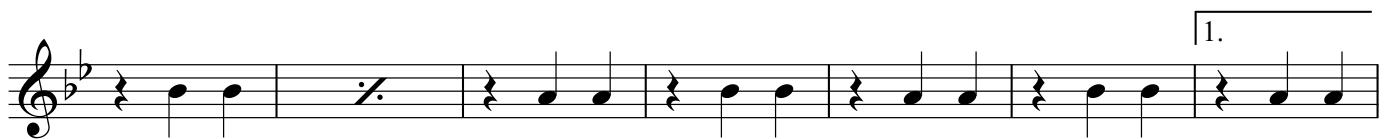
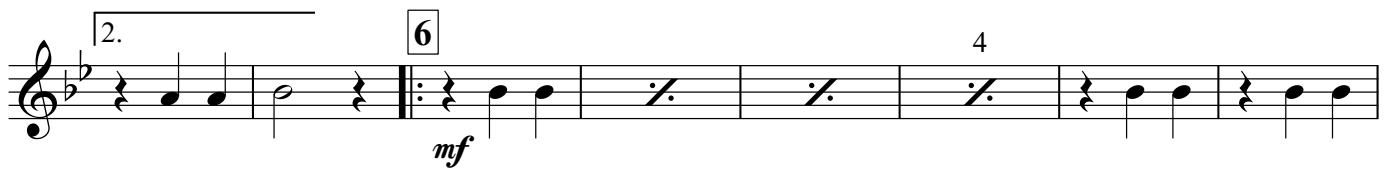
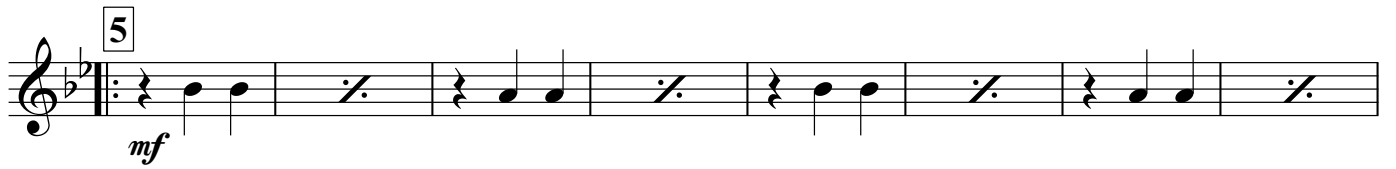

Baritone

ГОЛУБОЙ ВАЛЬС

автор неизвестен
инстр. А. Школяр

$\text{♩} = 180$

mp *f*

mp

mf

f

mp

1. 2.

mp

V.S.

Baritone

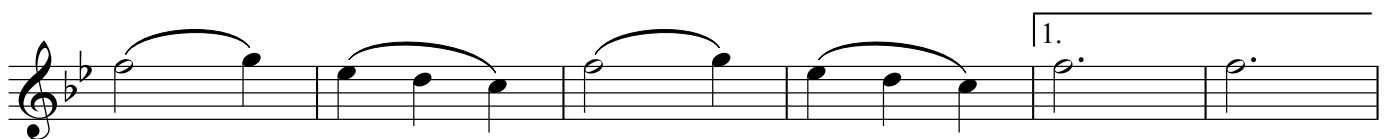
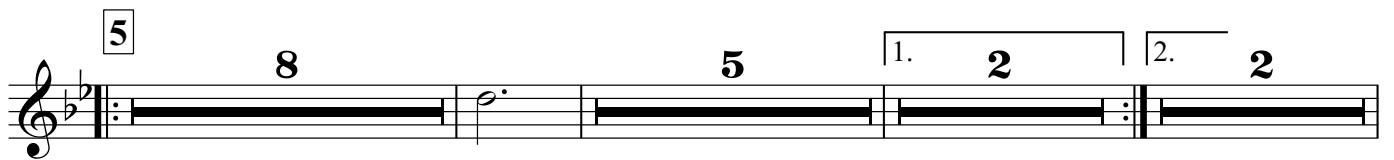
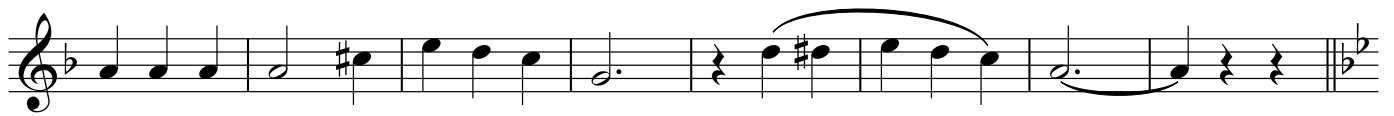
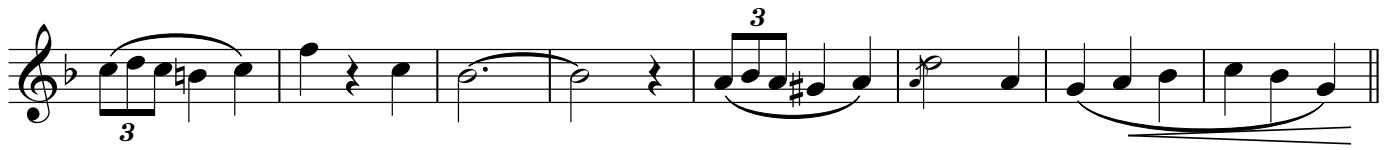

Bass 1

ГОЛУБОЙ ВАЛЬС

автор неизвестен
инстр. А. Школяр

♩=180

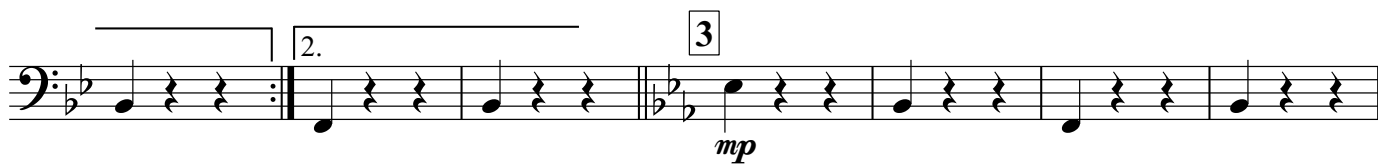
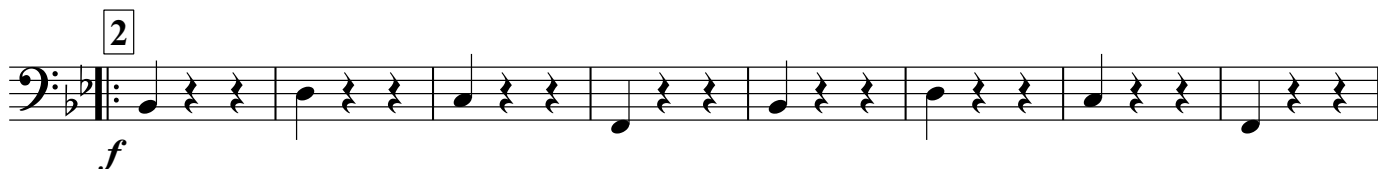
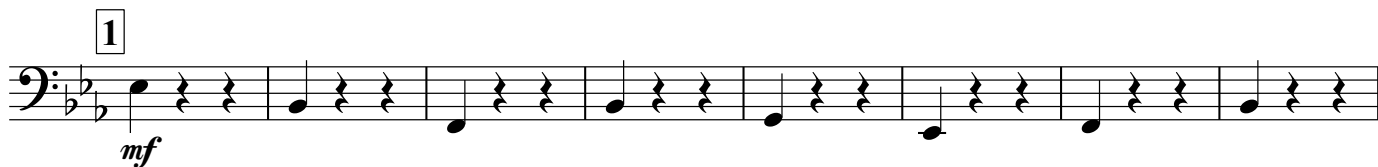

V.S.

Bass 1

4

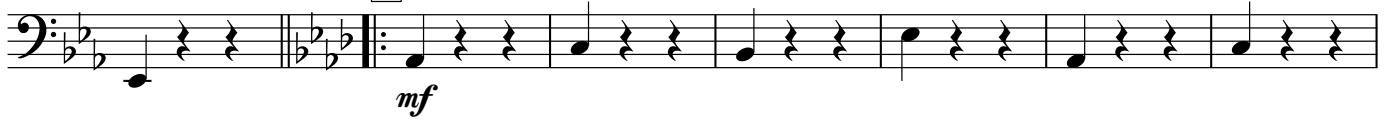

5

*mf*

6

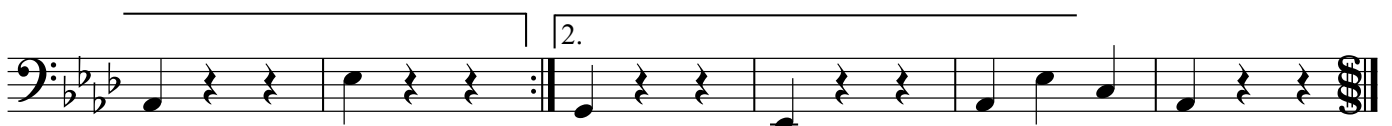
*mf*

Bass 2

ГОЛУБОЙ ВАЛЬС

автор неизвестен
инстр. А. Школяр

♩=180

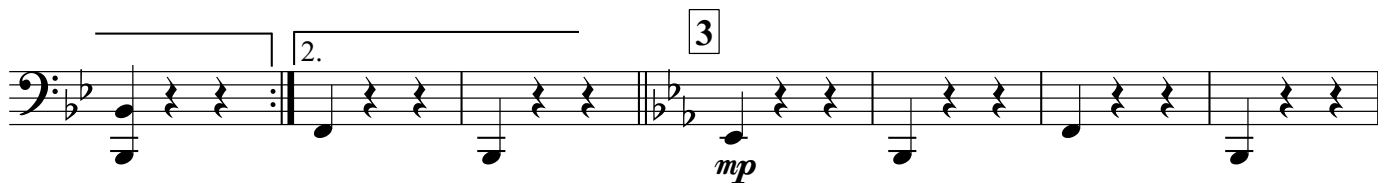
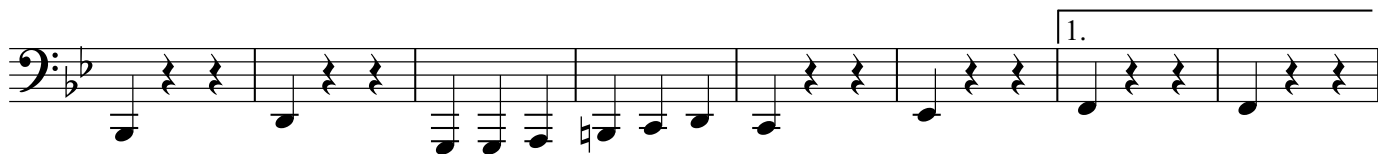
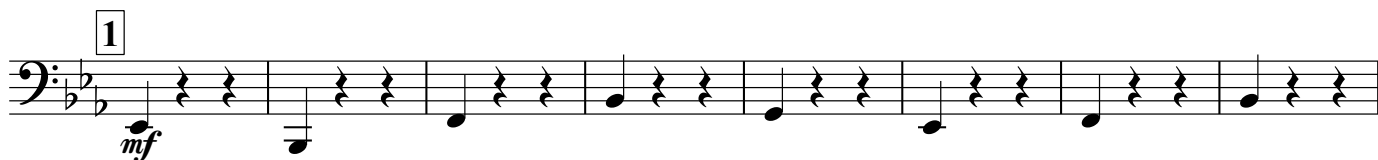
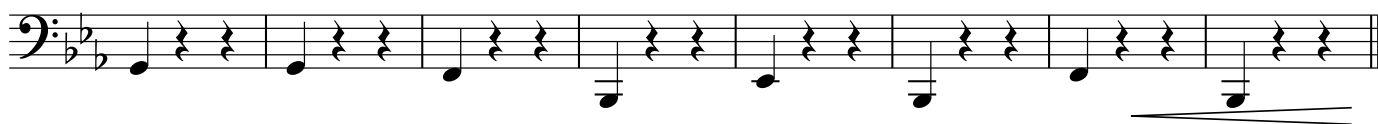
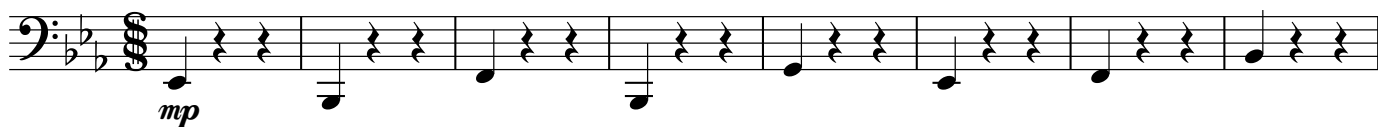

4

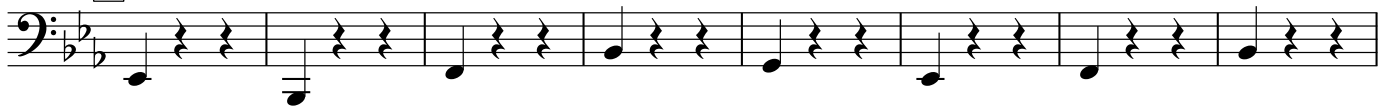

5

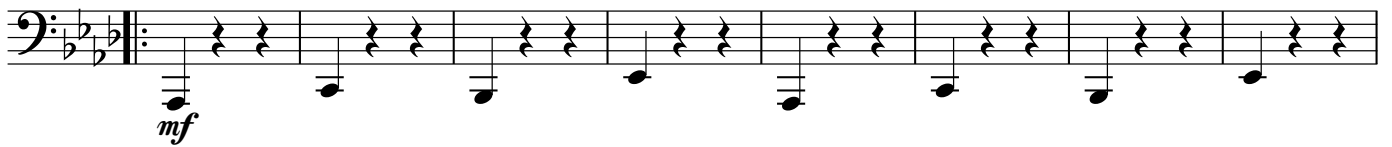

2.

6

