

Флейта

СТАРИННЫЙ ВАЛЬС

муз. В. Присовского
инстр. А. Школяр

15

1

2

1. 2

2.

f

2

1.

2.

3

14

4

f

mf

3

Флейта

5 *p*

6 *f*

1.

2.

7 4 *mf*

4

8 *f*

2 rit. 2

Кларнет В \flat 1

СТАРИННЫЙ ВАЛЬС

муз. В. Присовского
инстр. А. Школяр

2

Кларнет В \flat 1

f

mf

p

f

p

mf

f

rit. .

Тен.
mf

4

3

5

6

7

8

1.

2.

4

4

Кларнет В \flat 2

СТАРИННЫЙ ВАЛЬС

муз. В. Присовского
инстр. А. Школяр

2

Кларнет В \flat 2

f

mf

p

f

p

mf

f

mf

f

mf

Бар.

mf

rit. .

Альт-саксофон 1

СТАРИННЫЙ ВАЛЬС

муз. В. Присовского
инстр. А. Школяр

2

Альт-саксофон 1

Measure 5: *p* dynamics, starting with a box containing the number 5. It features a first ending bracket labeled "1." and a second ending bracket labeled "2.".

Measure 6: *f* dynamics, starting with a box containing the number 6. The melody continues with slurs and ties.

Measure 8: *f* dynamics, starting with a box containing the number 8. The melody concludes with a double bar line.

Альт-саксофон 2

СТАРИННЫЙ ВАЛЬС

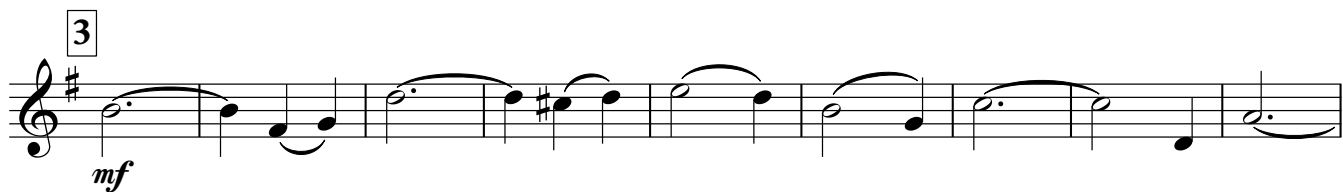
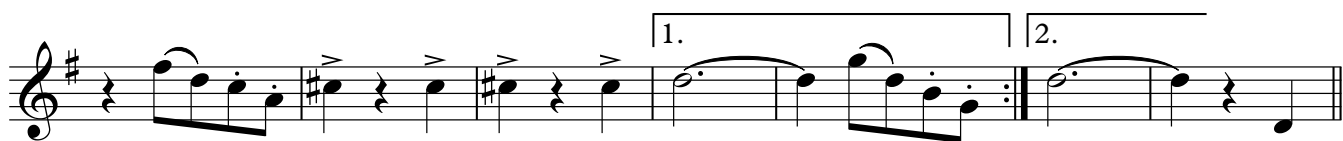
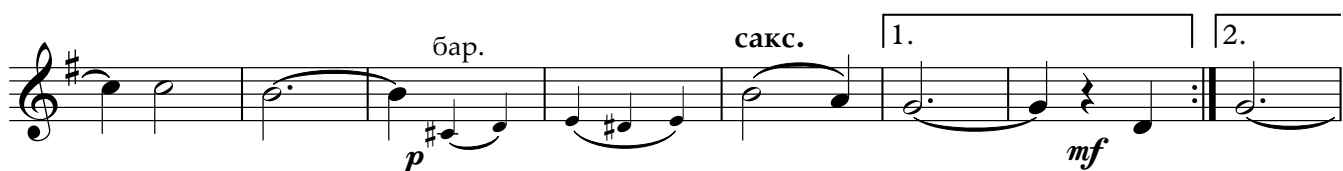
муз. В. Присовского
инстр. А. Школяр

V.S.

Альт-саксофон 2

4 *f* *mf*

Бар. *p*

5 *p*

6 *f*

1. 2.

7 *mf*

8 *f*

Бар. *rit.* *mf*

Труба В \flat

СТАРИННЫЙ ВАЛЬС

муз. В. Присовского
инстр. А. Школяр

15

mf

1

2

1. 2 | 2.

f

2

1. | 2.

3

15

f

4

7

2

Труба В \flat

5

p

6

f

p

1.

2.

7

4

mf

4

8

f

2

rit..

2

Малый барабан

СТАРИННЫЙ ВАЛЬС

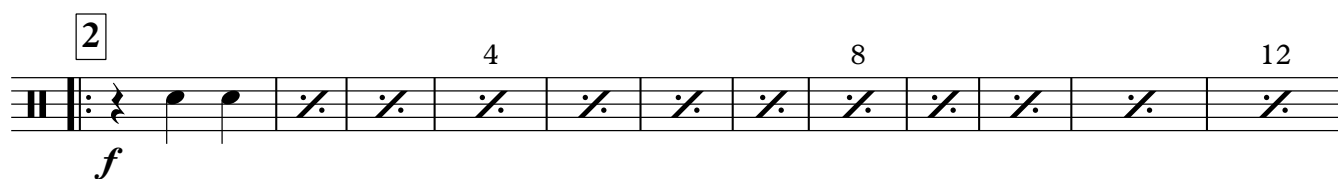
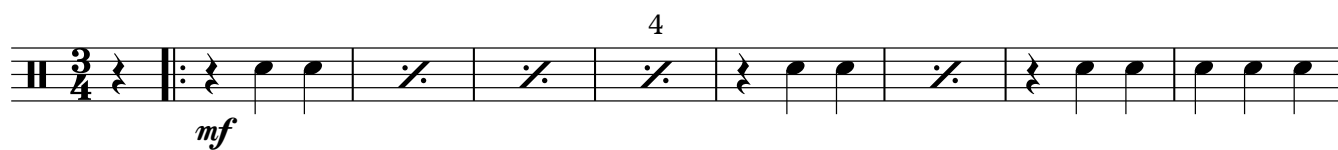
муз. В. Присовского
инстр. А. Школяр

V.S.

Малый барабан

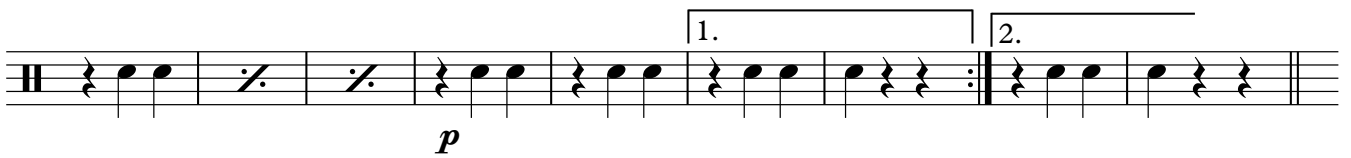

rit. .

Тарелки Большой барабан

СТАРИННЫЙ ВАЛЬС

муз. В. Присовского
инстр. А. Школяр

4 8

mf

4

1

1.

p

2.

2

4

1.

2.

3

4 8

mf

4

4

4

f

V.S.

Тарелки Большой барабан

Staff 1: *p*

Staff 2: 5 *p*

Staff 3:

Staff 4: 6 *f* 4

Staff 5: 1. 2. *p*

Staff 6: 7 *mf* 4

Staff 7:

Staff 8: 8 *f*

Staff 9: *rit.* *mf*

Корнет В \flat 1

СТАРИННЫЙ ВАЛЬС

муз. В. Присовского

инстр. А. Школяр

6 **mf** 3

1

2 1. 2. 2.

2 **f**

1. 2.

3 6 **mf** 3

4 **f**

mf 3

Корнет В \flat 1

5

p

6

f

1.

2.

7

4

mf

4

8

f

2

rit.

2

Корнет В \flat 2

СТАРИННЫЙ ВАЛЬС

муз. В. Присовского
инстр. А. Школяр

6 **mf** 3

1

2 1. 2. 2.

2 **f**

1. 2.

3 **mf** 6 3

4 **f**

mf 3

2

Корнет В \flat 2

5

p

6

f

1.

p

2.

7

4

mf

4

8

f

2

rit.

2

Альт Е♭ 1

СТАРИННЫЙ ВАЛЬС

муз. В. Присовского

инстр. А. Школяр

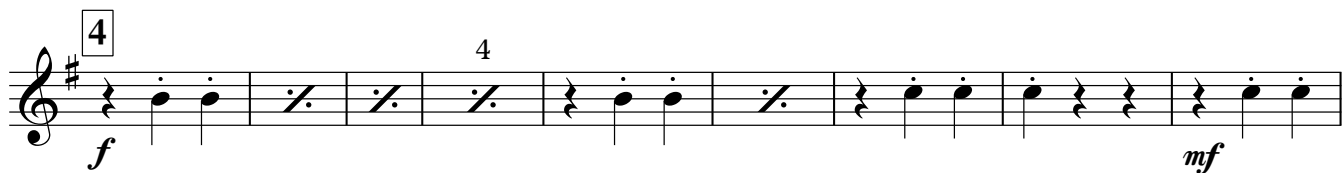
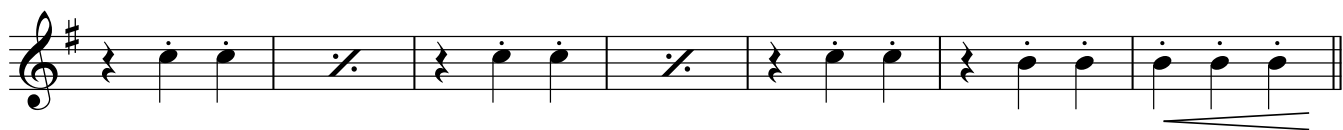
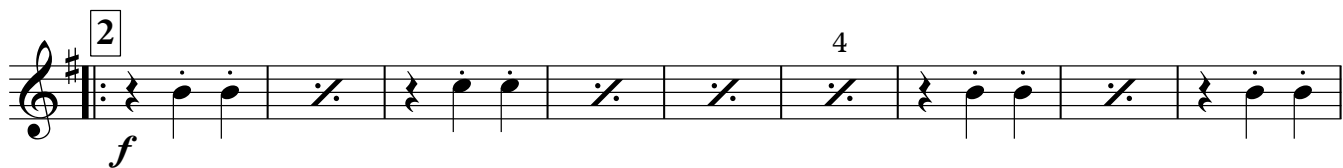

V.S.

АЛЬТ Е♭ 1

Staff 1: *p*

Staff 2: *p*, 5, 4

Staff 3:

Staff 4: *f*, 6

Staff 5: *p*, 1.

Staff 6: *mf*, 2., 7, 4

Staff 7:

Staff 8: *f*, 8

Staff 9: *mf*, rit. .

Альт Е♭ 2

СТАРИННЫЙ ВАЛЬС

муз. В. Присовского

инстр. А. Школяр

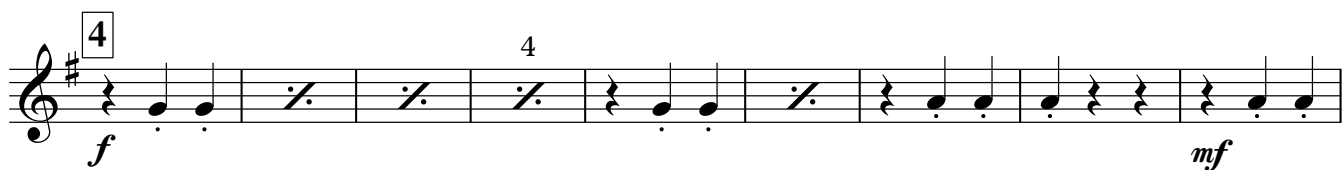
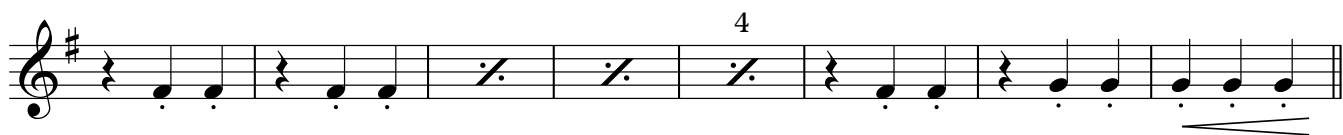
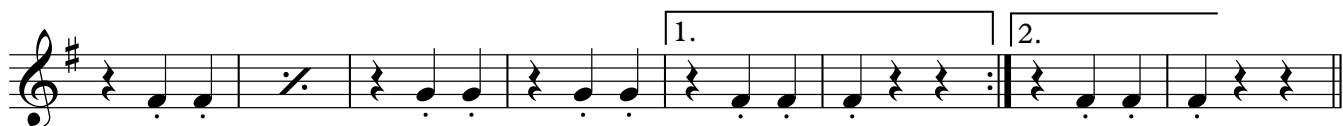
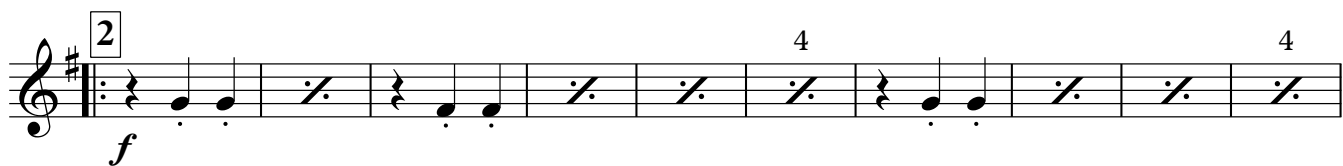
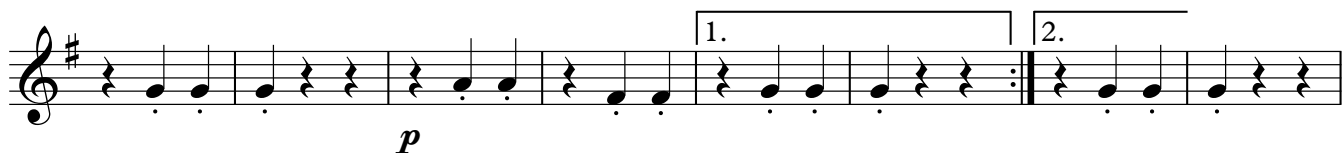

V.S.

Альт Е♭ 2

5

p

4

6

f

1.

2.

7

mf

4

8

f

rit.

mf

Тенор 1

СТАРИННЫЙ ВАЛЬС

муз. В. Присовского

инстр. А. Школяр

mf

1

p mf

2

f

1. 2.

3

mf

f

4

mf V.S.

2

Тенор 1

- Staff 1: *p*
- Staff 2: *p*, marked with a box containing the number 5 and a fermata with a '2' above it.
- Staff 3: *f*
- Staff 4: *f*, marked with a box containing the number 6.
- Staff 5: *p*, featuring first and second endings.
- Staff 6: *mf*, marked with a box containing the number 7.
- Staff 7: *f*
- Staff 8: *f*, marked with a box containing the number 8.
- Staff 9: *mf*, marked with *rit.*

Тенор 2

СТАРИННЫЙ ВАЛЬС

муз. В. Присовского

инстр. А. Школяр

V.S.

2

Тенор 2

Баритон

СТАРИННЫЙ ВАЛЬС

муз. В. Присовского

инстр. А. Школяр

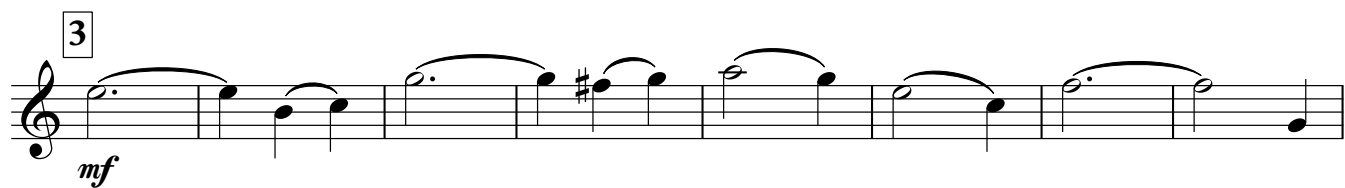
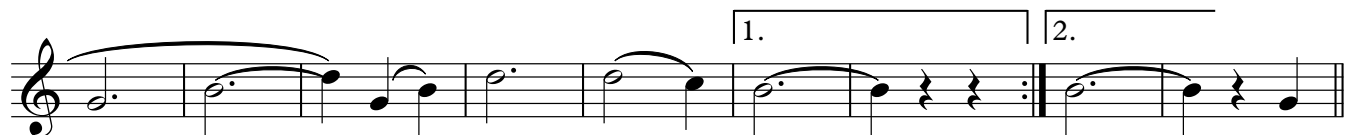
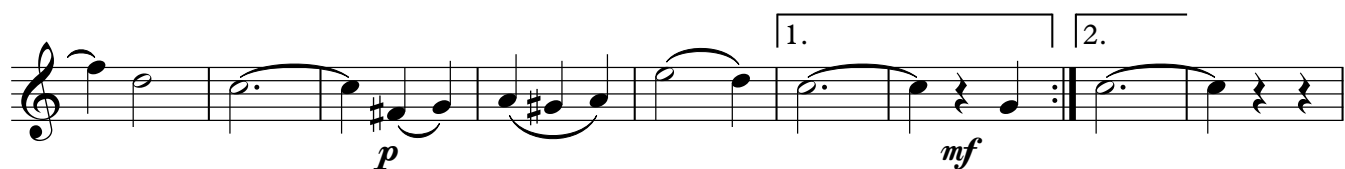
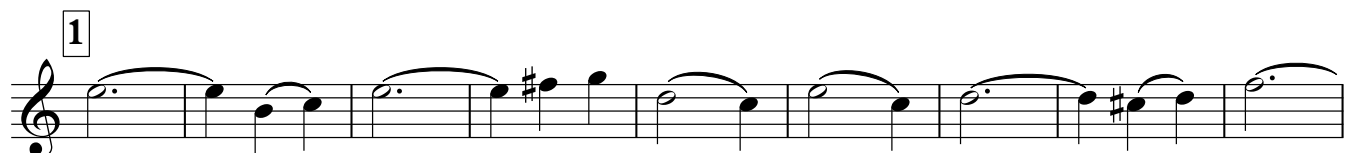

V.S.

2

Баритон

5

p

2

6

f

1. 2.

p

7

mf

f

8

mf

rit. .

Бас 1

СТАРИННЫЙ ВАЛЬС

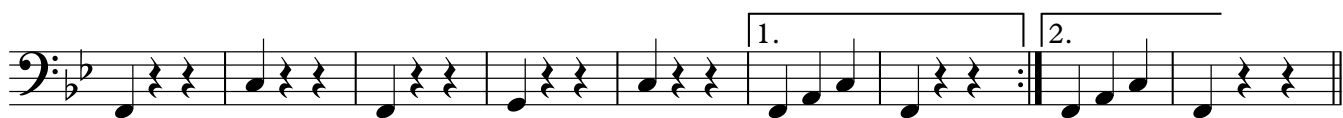
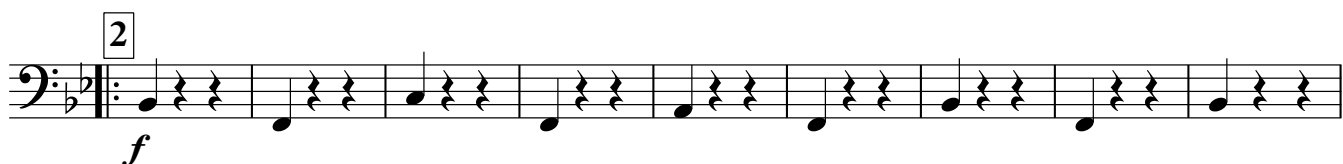
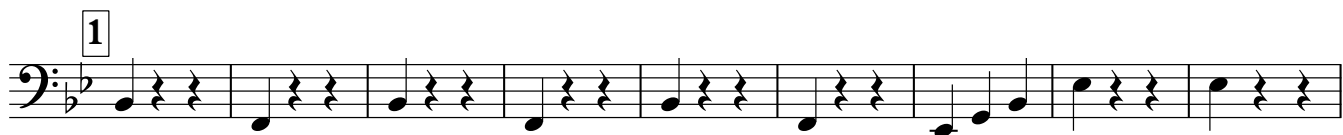
муз. В. Присовского
инстр. А. Школяр

V.S.

2

Бас 1

5

p

6

f

1.

p

2.

7

mf

8

f

rit.

mf

Бас 2

СТАРИННЫЙ ВАЛЬС

муз. В. Присовского
инстр. А. Школяр

V.S.

Бас 2

5

p

6

f

1.

2.

7

mf

8

f

rit.

mf