

Voice

Под Небом Парижа

инстр. И. Полухов

Юбер Жиро

♩=190 rit. . . 1 ♩=190

7

14

3

25

2

33

2

41

3

49

57

4

66

73

5

V.S.

2

Voice

83

92

102

rit. 6 ♯ =190

111

121

129

137

147

156

166

176

Voice

3

185 **8**

194

199 ♩=160 rit.. **4**

Flute 1

Под Небом Парижа

инстр. И. Полюхов

Юбер Жиро

♩=190

rit. .

f

9

1=190

16

2

16

41

3

mp

48

f

5

57

4

16

5

79

4

f

3 3 3

88

8

2

103

rit.

2

6=190

20

f

126

9

2

Flute 1

137 7
mp

145 *f* 18

167 15

185 8 2 3 3 3 3 3 3

193 5 $\text{♩} = 160$ 2 rit. 2 *tr*

Detailed description of the musical score: The score is for Flute 1 and consists of five staves of music. The first staff (measures 137-144) features a steady eighth-note pattern in G major, marked *mp*. The second staff (measures 145-166) begins with a dynamic shift to *f* and includes a 18-measure rest. The third staff (measures 167-184) contains a 15-measure rest followed by a melodic passage. The fourth staff (measures 185-192) starts with a dynamic shift to *f* and includes an 8-measure rest, followed by six triplet eighth notes. The fifth staff (measures 193-198) features a 5-measure rest, a tempo marking of $\text{♩} = 160$, a 2-measure rest, a *rit.* marking, another 2-measure rest, and concludes with a trill.

Flute 2

Под Небом Парижа

Юбер Жиро

инстр. И. Полюхов

rit. .

♩=190

f

9 **1** =190 **16** **2** **16**

41 **3** *mp*

48 *f* **5**

57 **4** **16** **5**

79 *f* **4** **3** **3** **3**

89 **8** **2**

103 rit. . . **2** **6** =190 **20** *f*

126 **9**

2

Flute 2

137 7

mp

145 **18**

f

167 **15**

185 8

2

3 3 3 3 3 3

193 **5** ♩=160 **2** rit. **2** *tr*

Oboe

Под Небом Парижа

Юбер Жиро

♩=190 инстр.И.Полухов

rit. -

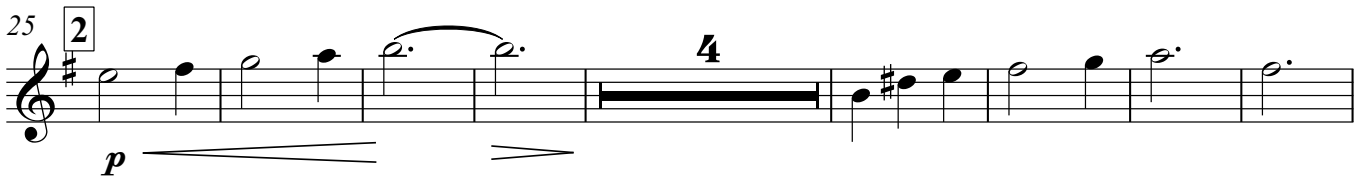
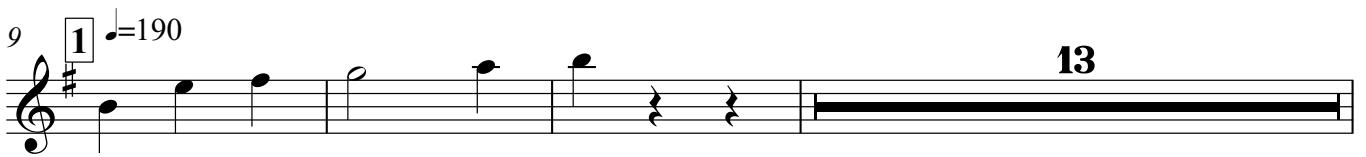

Oboe

180

185

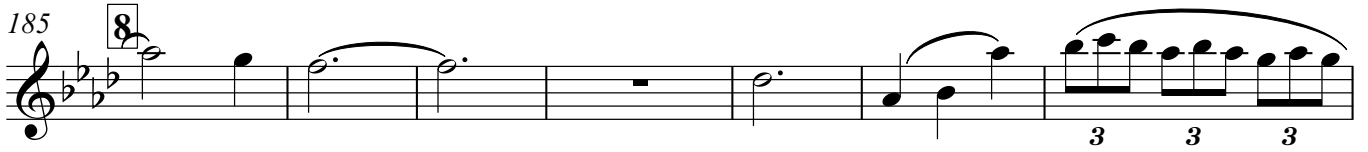

192

199

$\text{♩} = 160$

rit.

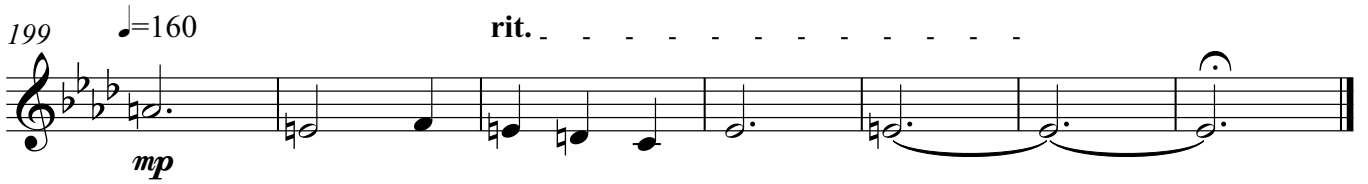

Clarinete in B \flat 1

Под Небом Парижа

Юбер Жиро

♩=190 инстр.И.Полухов

rit. .

9

mf

20

p < mp < mf > mp > p

33

41

mp

49

57

65

2

Clarinet in B \flat 1

69

73

82

96

105

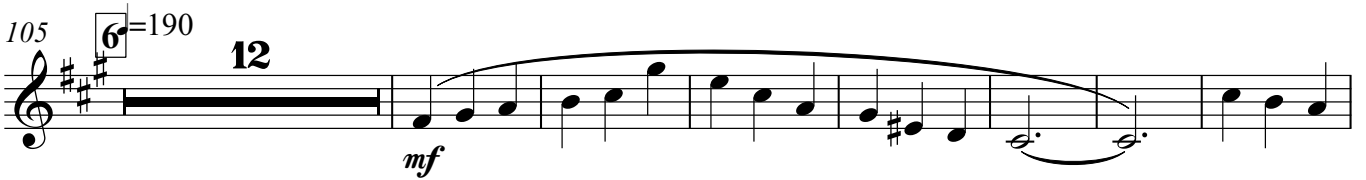

124

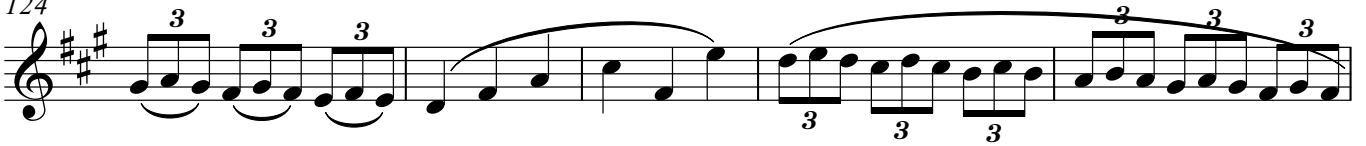

129

137

145

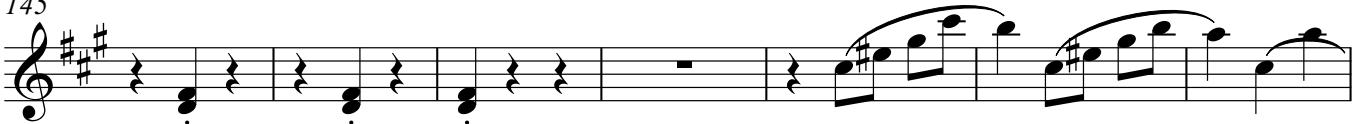

152

161

Clarinet in B♭ 1

170

5

180

185

8

3 3 3

192

3

199 ♩=160 mp rit.

mp

Clarinet in B \flat 2

Под Небом Парижа

Юбер Жиро

 $\text{♩} = 190$ INSTR. И. ПОЛЮХОВ

rit. .

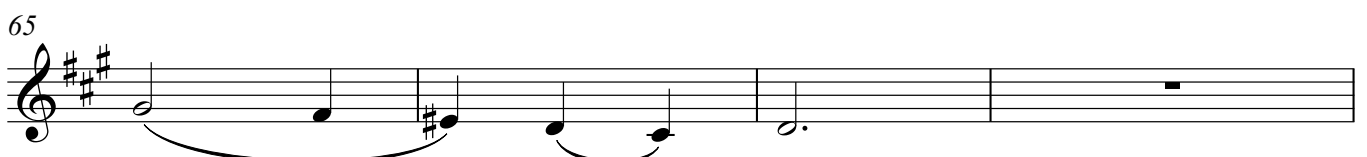
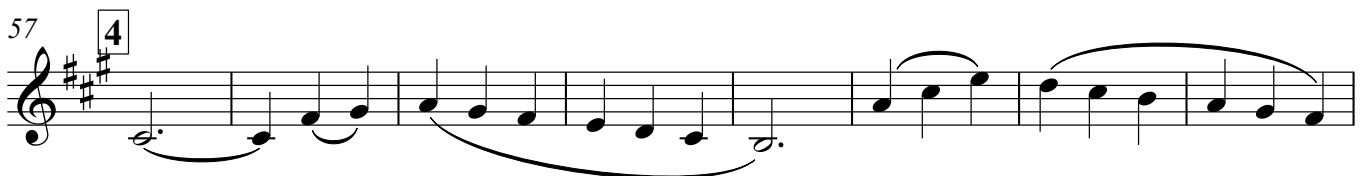
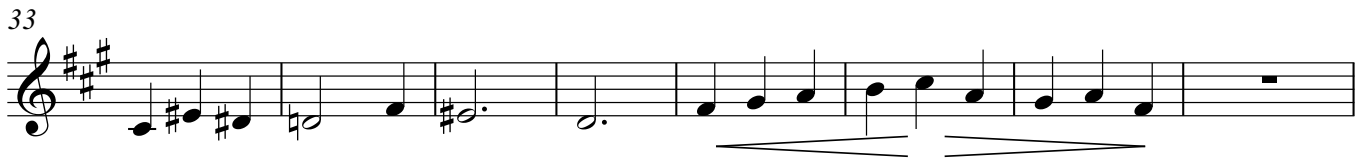
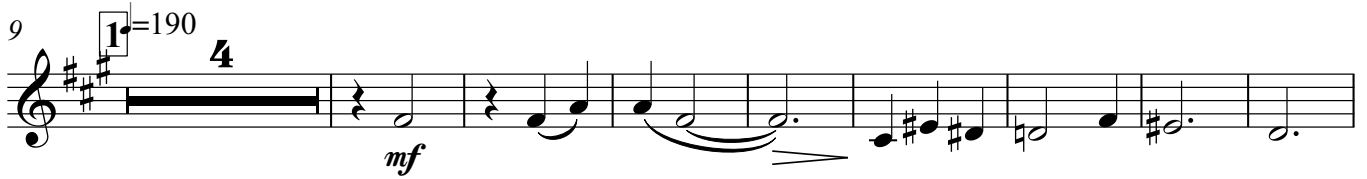

2

Clarinet in B \flat 2

69 5

78

87 7 *dim.*

102 *rit.* 6=190 12 *mf*

120 3 3 3

127 3 3 3 2

135 7 *mp*

143

150

158

167 5

Clarinet in B \flat 2

3

179

185

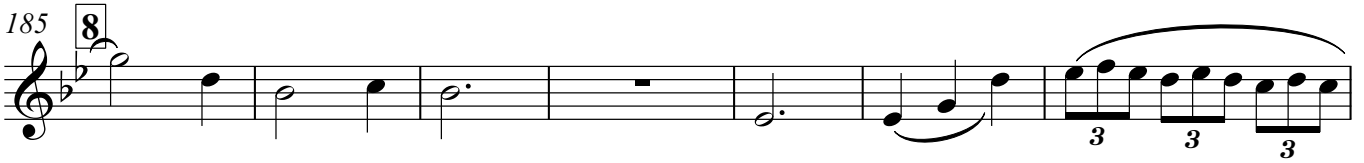

192

199 ♩=160

rit.

Clarinet in B \flat 3

Под Небом Парижа

Юбер Жиро

 $\text{♩} = 190$ INSTR. И. ПОЛЮХОВ

rit. .

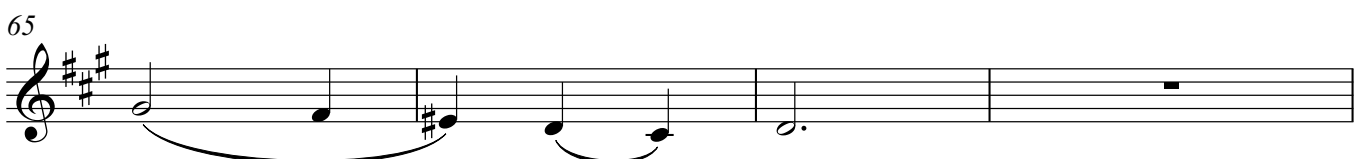
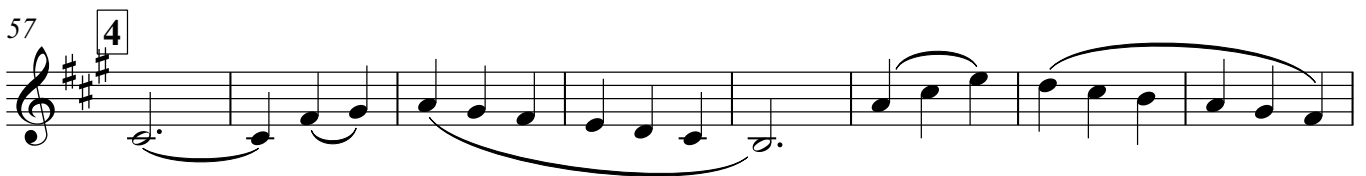
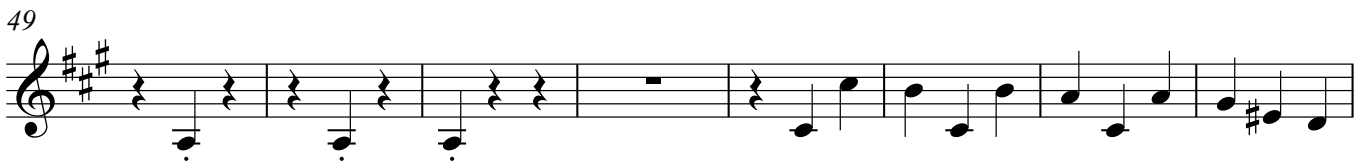
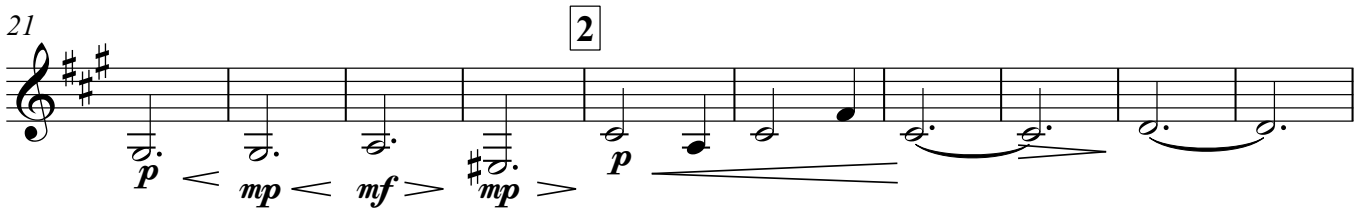
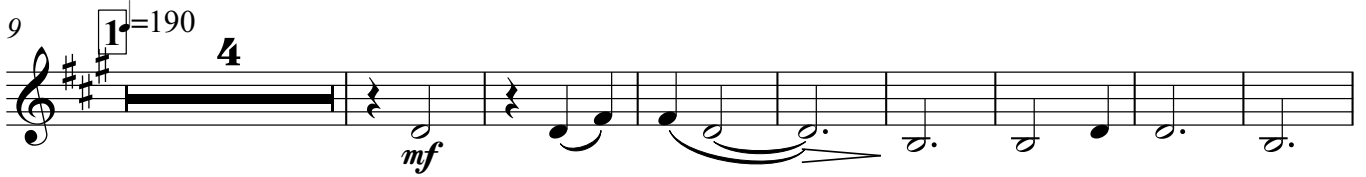

2

Clarinet in B \flat 3

69

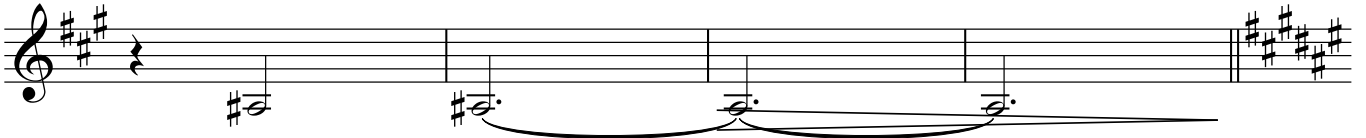

73

83

97

105

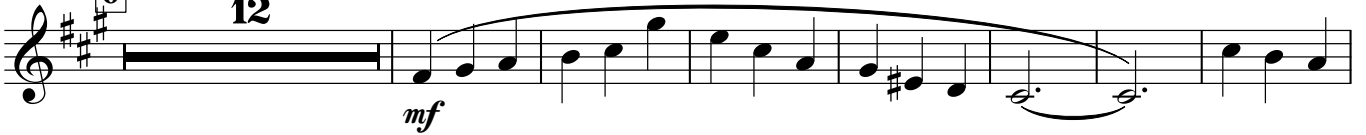

124

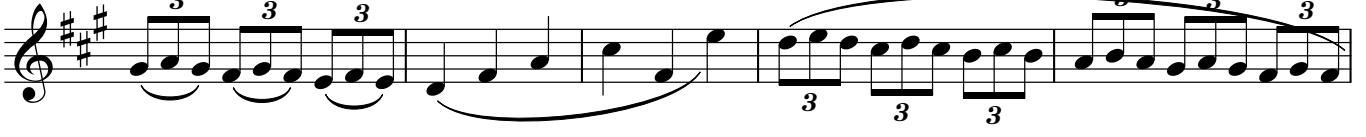

129

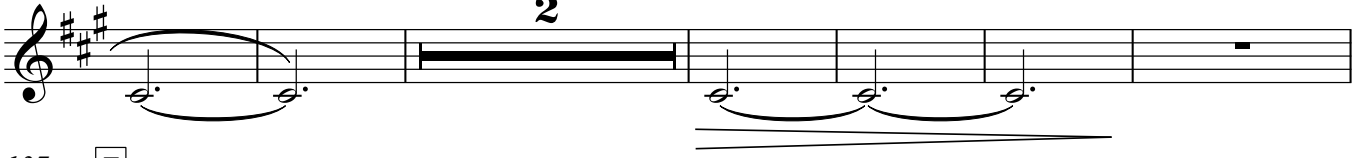

137

145

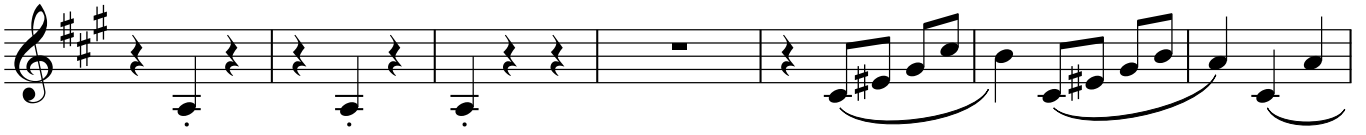

152

161

Clarinet in B \flat 3

3

170

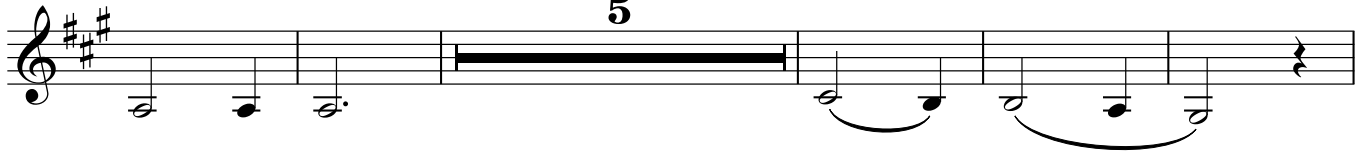

180

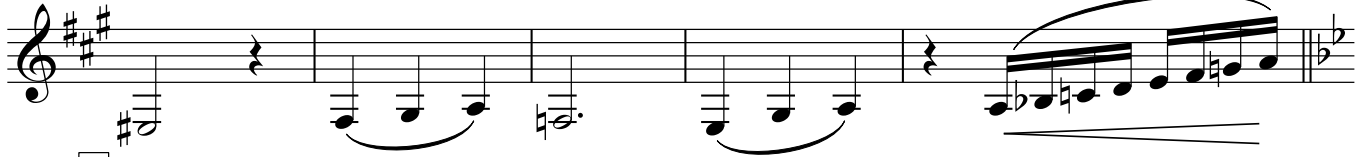

185

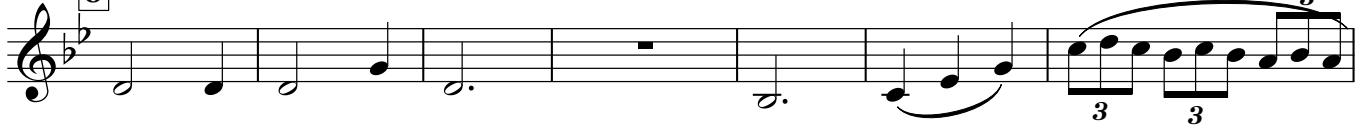

192

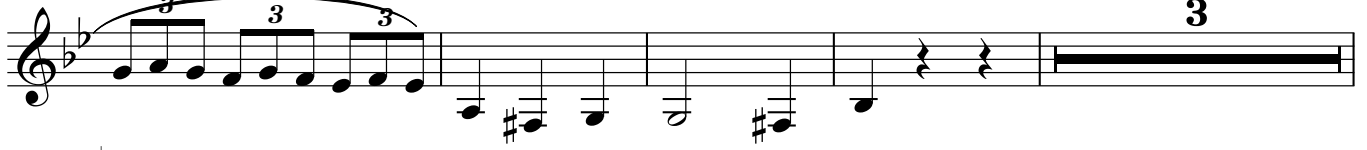
199 $\text{♩} = 160$ 

Bass Clarinet in B \flat

Под Небом Парижа

Юбер Жиро

♩=190 INSTR. И. ПОЛЮХОВ

rit. .

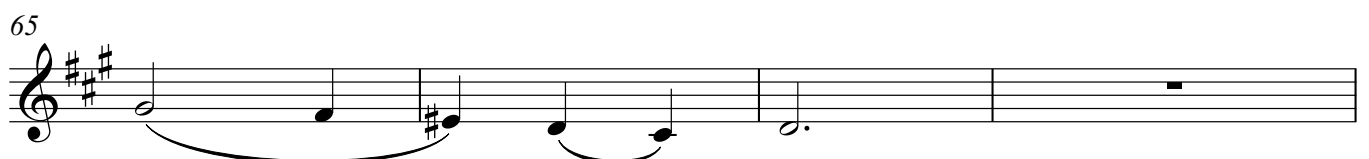
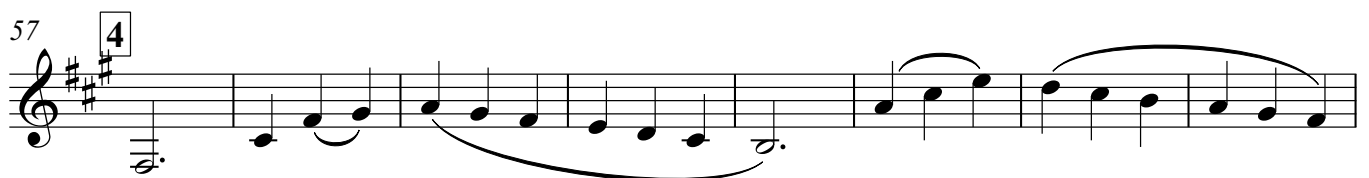
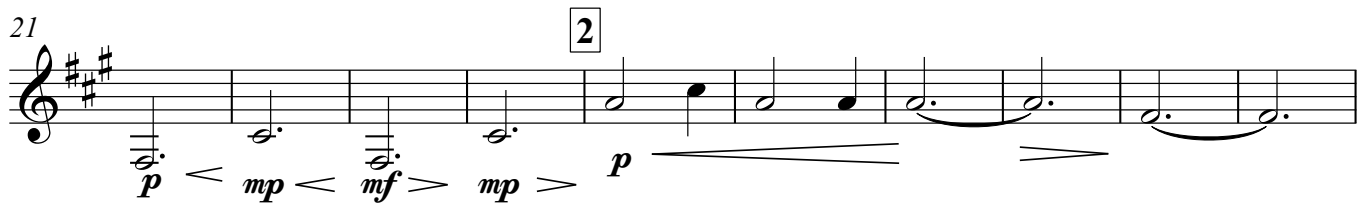

2

Bass Clarinet in B \flat

69 5

79

89 **7** rit. .

104 **6**=190 **12** *dim.*

p *mf*

122 **3** **3** **3** **3** **3** **3**

128 **3** **3** **3** *mp*

137 7 *mp*

145

154

162

172

Bass Clarinet in B \flat

181

8

191

196

$\text{♩} = 160$

rit.

Alto Saxophone 1

Под Небом Парижа

Юбер Жиро

♩=190 INSTR. И. ПОЛУХОВ

rit. . .

9 **1** ♩=190
mp *mf*

16
p < *mp* < *mf* > *mp* >

25 **2**
p **4**

37 **4** **3**
mp

47 **5**

57 **4** **12**

73 **5**

81 **8**

2

Alto Saxophone 1

93

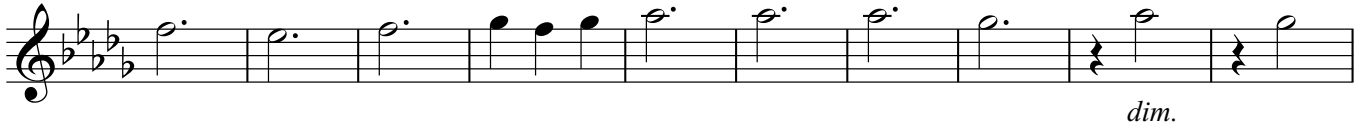

103

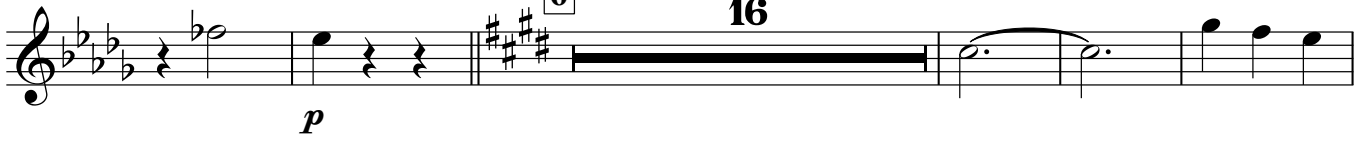

124

131

143

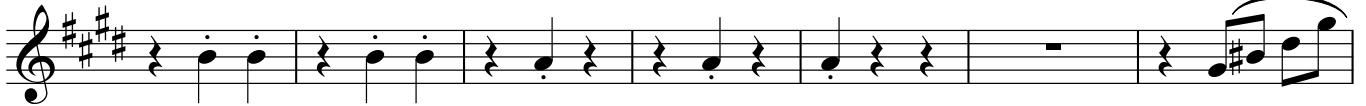

150

166

177

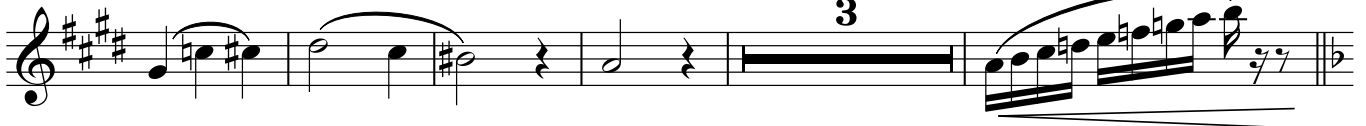

185

194

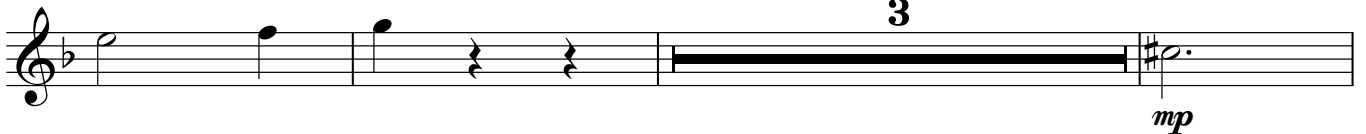

200

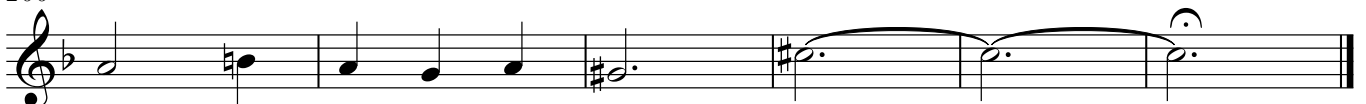

Alto Saxophone 2

Под Небом Парижа

Юбер Жиро

rit. .

♩=190 INSTR. И. ПОЛУХОВ

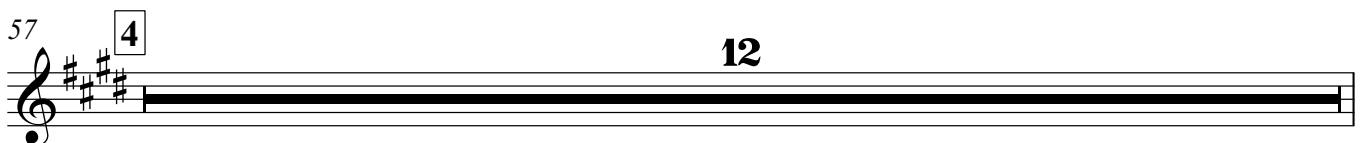
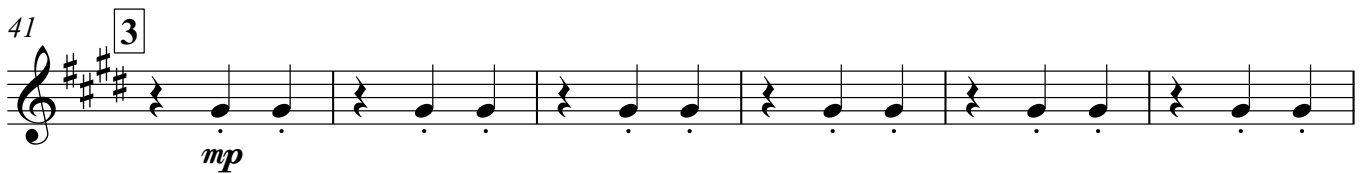
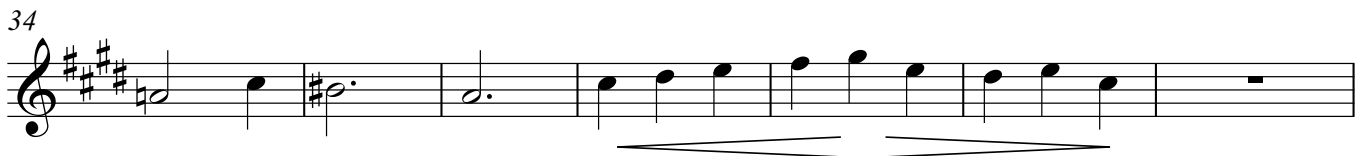
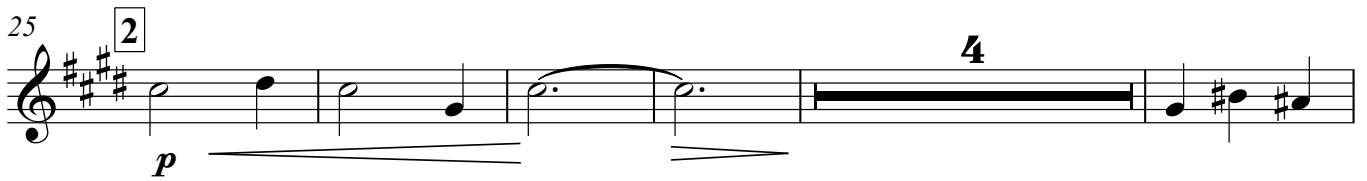
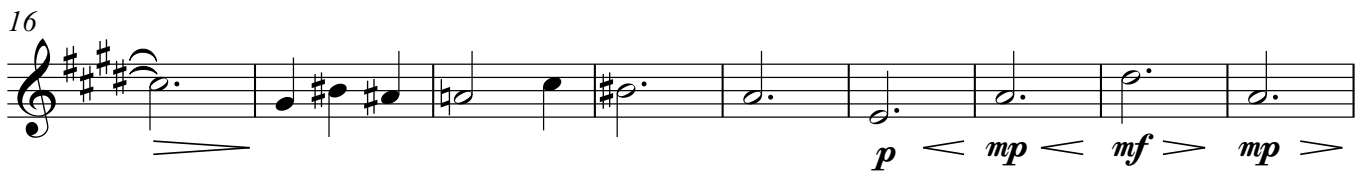
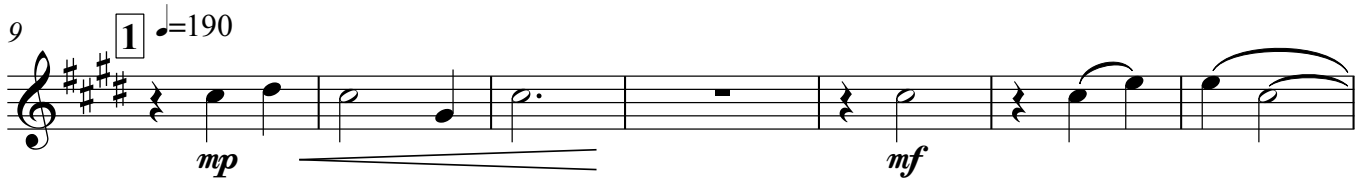
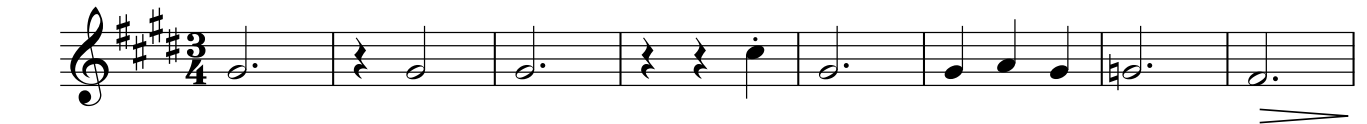

2

Alto Saxophone 2

69 5

79 8

95 rit. . .

104 - - - 6=190 16

p

125

130 2

137 7

mp

145

152 3

162 2

172 5 3

Alto Saxophone 2

184

8

192

3

199 ♩=160

mp

rit.

Tenor Saxophone

Под Небом Парижа

Юбер Жиро

rit. .

♩=190 INSTR. И. ПОЛУХОВ

9 **1** ♩=190
mp *mf*

16
p < *mp* < *mf* > *mp* >

25 **2**
p

33

41 **3**
mp

47 **5**

57 **4** **12**

2

Tenor Saxophone

69 5

79 8

95 rit. . .

104 6=190 16 dim.

p 3 3 3

125 2 3 3 3 2

133 7 *mp*

142 6

154 3

165 5

177 3

185 8

Tenor Saxophone

3

194

♩=160

3

200

rit.

Baritone Saxophone

Под Небом Парижа

Юбер Жиро

♩=190 INSTR. И. ПОЛУХОВ

rit. . .

9 **1** ♩=190
mp *mf*

16
p < *mp* < *mf* > *mp* >

25 **2**
p

36 **3**
mp

45

52 **5** **4** **12**

73 **5**

81 **8**

2

Baritone Saxophone

93

rit. .

93 *dim.*

104

104 *p*

123

123 *mp*

128

128 *mp*

137

137 *mp*

145

145 *mp*

154

154 *mp*

169

169 *mp*

177

177 *mp*

185

185 *mp*

195

195 *mp*

Horn in F 1

Под Небом Парижа

Юбер Жиро

 $\text{♩}=190$ инстр. И. Полюхов

rit. .

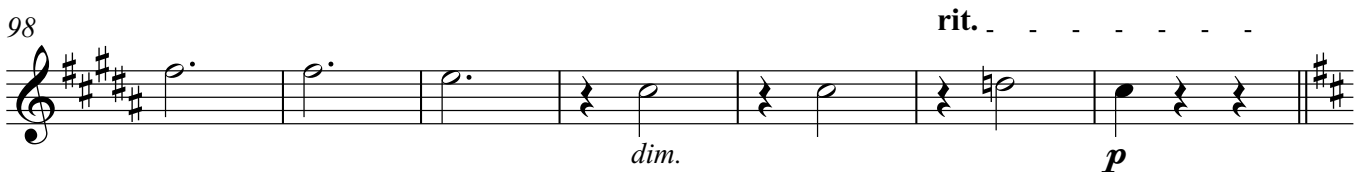
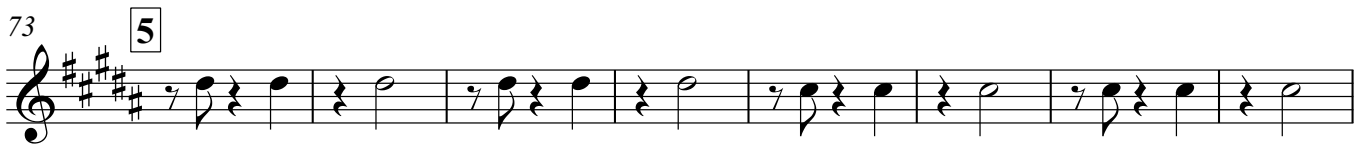
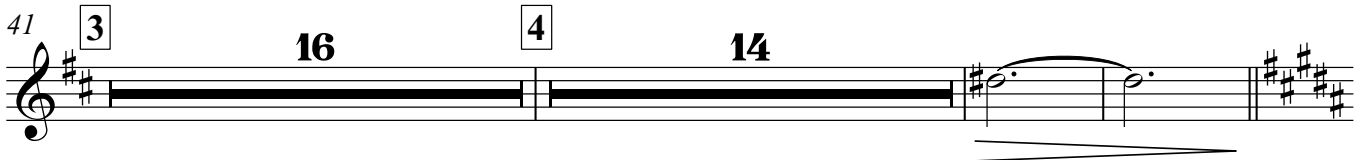
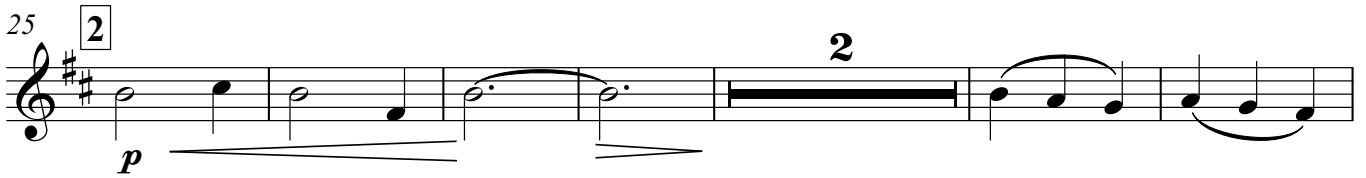
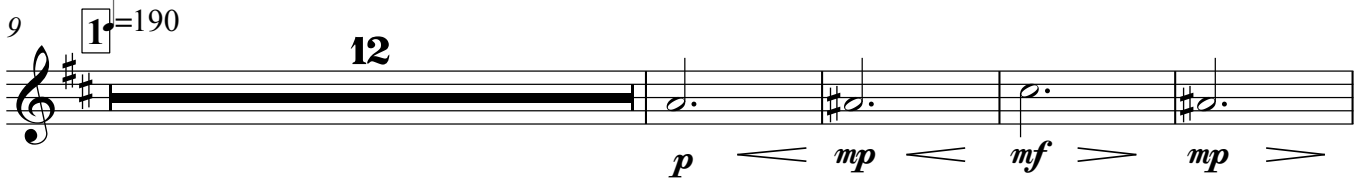

V.S.

2

Horn in F 1

105 $\text{♩} = 190$ **12** **10**

131 *mp*

137 **7** **24**

167 **6**

178

185 **8**

194 **3** $\text{♩} = 160$ **2** *rit..* **4**

Horn in F 2-3

Под Небом Парижа

Юбер Жиро

♩=190 инстр.И.Полухов

rit. .

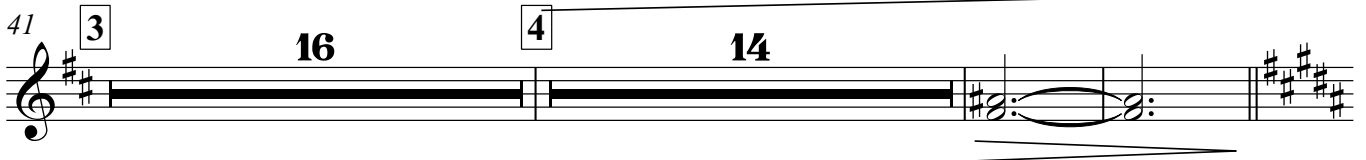
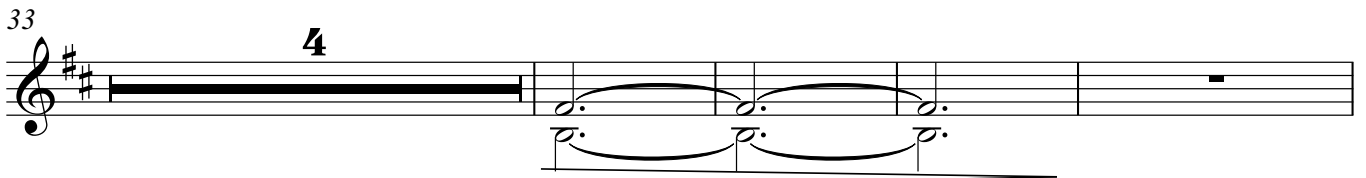
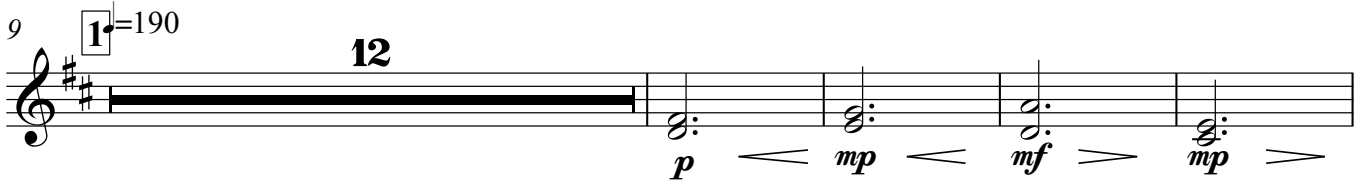
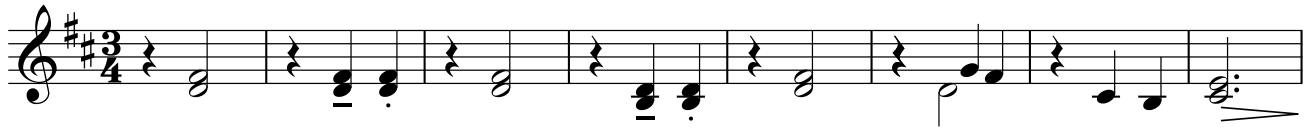

V.S.

2

Horn in F 2-3

105 $\text{♩} = 190$ **12** **10**

133 **7** **27**

167 **6**

178

185 **8**

194 $\text{♩} = 160$ **3** **2** **4** rit..

Trumpet 1

Под Небом Парижа

Юбер Жиро

rit. .

♩=190 инстр.И.Полюхов

9 **1** ♩=190 **16** **2** **12** mute

41 **3** **16** **4** **16**

73 **5** **20** open **5**

103 rit. **2** **6** ♩=190 **28** mute

137 **7** **28** open

172 **5**

184 **8** **5**

195 ♩=160 **3** **2** rit. **4**

Trumpet 2

Под Небом Парижа

Юбер Жиро

rit. .

♩=190 INSTR. И. ПОЛУХОВ

9 **1**=190 **16** **2** **16**

41 **3** **16** **4** **16**

73 **5** **20**

98 **5** rit. **2** **6**=190 **32**

137 **7** **29**

172 **5**

184 **8** **5**

195 **3** ♩=160 **2** rit. **4**

Trombone 1

Под Небом Парижа

Юбер Жиро

♩=190 INSTR. И. ПОЛУХОВ

rit. -

9 **1**=190 **16** **2**

29 **10** **3** **16**

57 **4** **12** **2**

73 **5** **16**

96 **2** rit. - **2**

105 **6**=190 **12** **10** **mp** **mp**

133 **7** **28**

166 **6**

2

Trombone 1

178

185

8

5

195

3

2

4

rit.

♩=160

Trombone 2

Под Небом Парижа

Юбер Жиро

$\text{♩} = 190$ INSTR. И. ПОЛУХОВ

rit.

9 $\text{♩} = 190$ **16** **2**

29 **10** **3** **16**

57 **4** **12** **2**

73 **5** **16**

96 **2** *rit.* **2**

105 $\text{♩} = 190$ **12** **10** *mp* *mp*

133 **7** **28**

166 **9**

2

Trombone 2

181

8 5

193

3 2 4 rit.. ♩=160

Trombone 3

Под Небом Парижа

Юбер Жиро

♩=190 INSTR. И. ПОЛУХОВ

rit. .

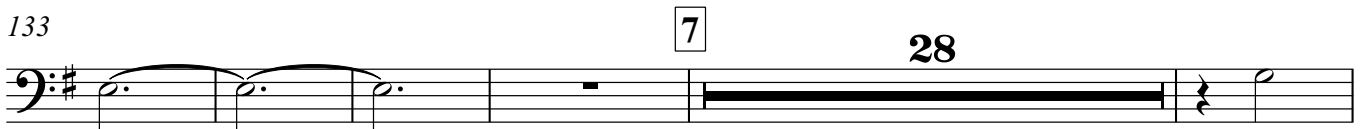
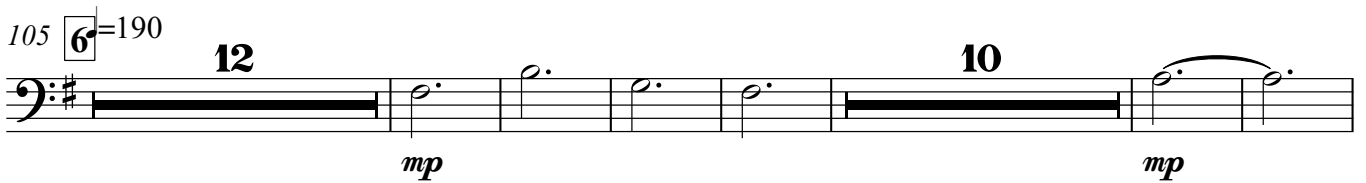
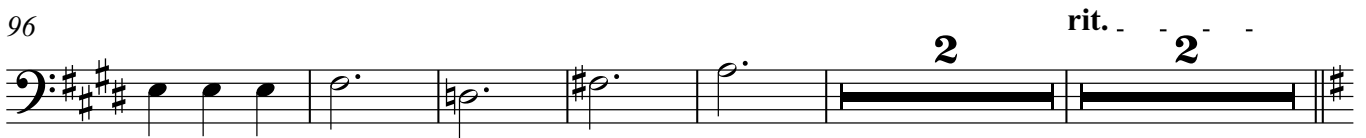
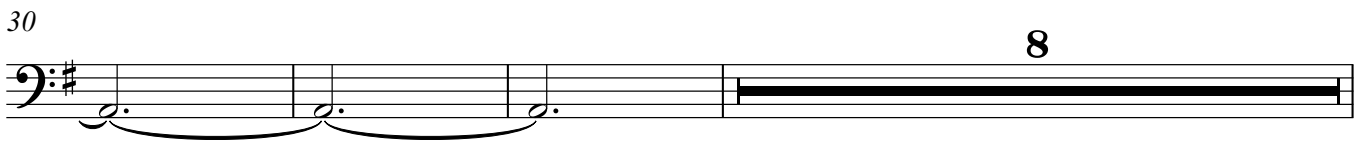

2

Trombone 3

181

185

8

195

$\text{♩} = 160$

rit.

3

2

4

Euphonium

Под Небом Парижа

Юбер Жиро

♩=190 INSTR. И. ПОЛЮХОВ

rit. .

9 **1**=190 **16** **2** **6**

34 **4**

41 **3** **16** **4** **14**

73 **5** **16**

96 rit.
dim. **p**

105 **6**=190 **12**

Euphonium

117 **10**
mp *mp*

136 **7** **21**

163

171 **9**

185 **8** **5**

196 **3** $\text{♩} = 160$ *mp* rit.

Tuba

Под Небом Парижа

Юбер Жиро

♩=190 инстр.И.Полухов

rit. . .

9 **1** ♩=190 **16** **2** **16**

41 **3** **16** **4** **12**

73 **5** **16**

96 rit. . . **2**

105 **6** ♩=190 **26** *mp*

137 **7** **28**

173

184 **8** **5**

195 ♩=160 **3** **2** rit.. **4**

Accordion

Под Небом Парижа

инстр.И.Полюхов

Юбер Жиро

♩=190

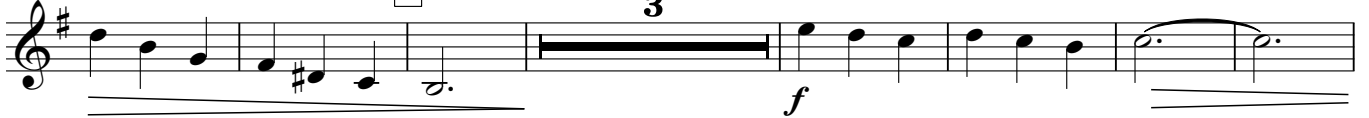
rit.
Solo9 1 ♩=19023 233 3

48

57 473 5

2

Accordion

89 *f* *cresc.* 3 3 3 3 3 3 3

95 3 3 3

101 *rit.* *Solo* 3 3 3 3 3 3 3 3 3 *dim.*

105 $\text{♩} = 190$ 6 *mf* *f* 3 3 3 3

113 *mf* 16

137 7 *f*

147 5

160

170 4

182 8 3 3 3 3 *f*

191 3 3 3 6 $\text{♩} = 160$ *Solo* *mf*

200 *rit.*

Glockenspiel, Sus. Cymb.

Под Небом Парижа

инстр. И. Полухов

Юбер Жиро

♩=190

5 Sus. Cymb.

p *mp* rit.

9 **1** ♩=190 **16** **2** **12** Glock.

41 **3**

49 **5**

57 **4** **16** **5** **30** rit. **2**

105 **6** ♩=190 **12**

121 **11**

137 **7**

145 **35** Sus. Cymb.

2

184

Glockenspiel, Sus. Cymb.

$\text{♩} = 160$

13 **2** **4**

rit.

mp *f*

Guitar

Под Небом Парижа

Юбер Жиро

♩=190 инстр. И. Полухов

Em E^{b+} Em⁷ D^{bø} C^Δ C Em C^{7(b5)} C⁷ B⁷ rit. - -

9 **1** =190 **16** **2** **16**

41 **3** **12** B⁷ Em B⁷

57 **4** Em Am⁷

65 B^{7(b9)} E^Δ

73 **5** E^Δ D/E E⁹

81 A^Δ D⁹

89 E/G[#] C/G F^{#m7} B⁷ C^{#m7} C^o E/B E/G[#] F^{#m7}

97 B⁷ Bm^(b5) B⁷ F^{#m7} B⁷

2

Guitar

103 *rit.* Em/B⁻ B⁷ - - 6 ♩=190 Em Am⁷

111 B⁷(b⁹) Em⁹

119 B⁷(b⁹) Em Am⁷

127 B⁷ B⁷(b⁹) Em

135 7 **12** B⁷ Em B⁷(b⁹)

153 Em Am⁷

161 B⁷(b⁹) Em E^{b+} Em⁷

168 D^{bø} **12** Em E^{b+} Em⁷ C⁷

185 8 Fm C/E Fm⁷ D^ø D^{bΔ} B^bm⁷ C⁷

194 C⁷(b⁹) B^bm⁷ **3** **2** *rit.* **4**

Piano

Под Небом Парижа

Юбер Жиро

rit. .

♩=190 инстр.И.Полухов

9 **1** =190 **16** **2** **12**

41 **3**

49

57 **4**

Em Am⁷

2

Piano

65

B7(b9)

73

5

E Δ D7 E Δ

80

D7 E Δ

87

E/G# G/G F#m7 B7 Cm7 G E/B

96

A E/G# F#m7 B Bm(b5) B7 F#m7 B7 Em7/B B7

rit.

105

6 ♩=190

Em Am7

Piano

3

113

B7(b9)

121

Em Am⁷

129

B⁷ B7(b9)

137

7

146

Em

154

Am⁷

4

Piano

161

169

176

185

8

194

♩=160

rit..

Bass Guitar

Под Небом Парижа

Юбер Жиро

♩=190 INSTR. И. Полюхов

rit. . .

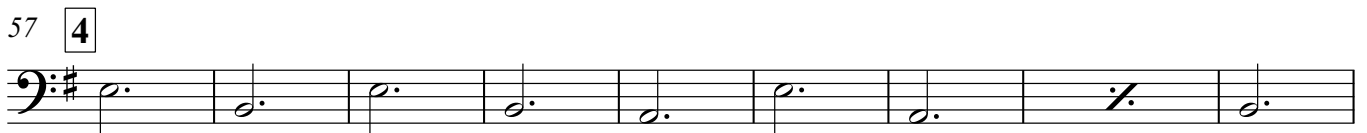
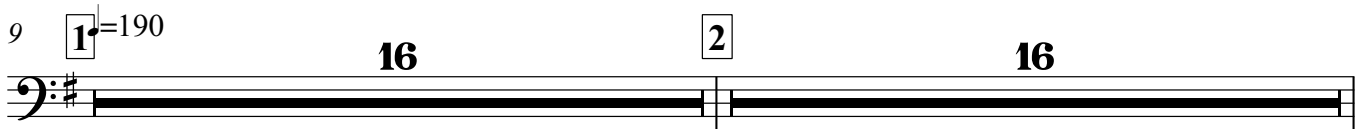

2

Bass Guitar

83

94

104

112

121

129

137

158

169

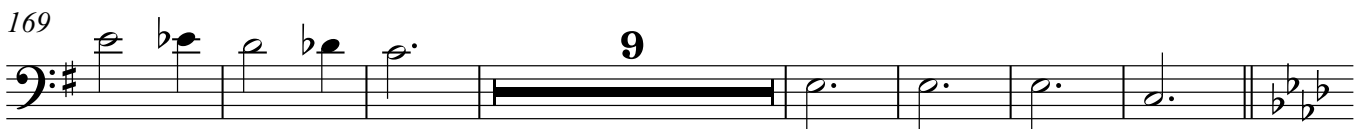

185

194

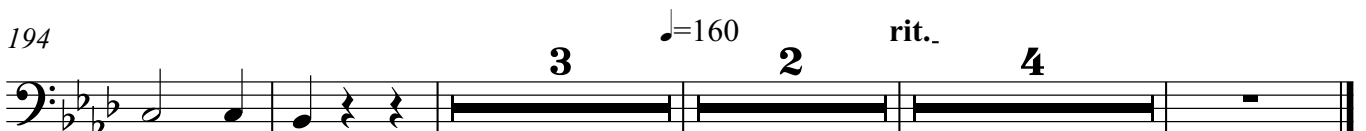

Drums

Под Небом Парижа

Юбер Жиро

♩=190 инстр.И.Полухов

rit.

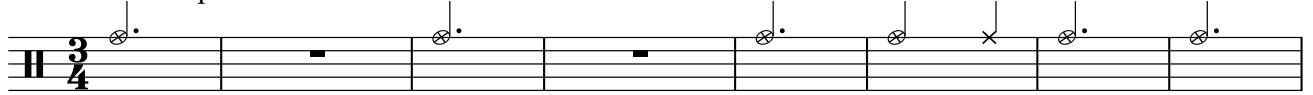
*p*9 **1** ♩=190**16****2****16**41 **3****11**

Jazz Valse

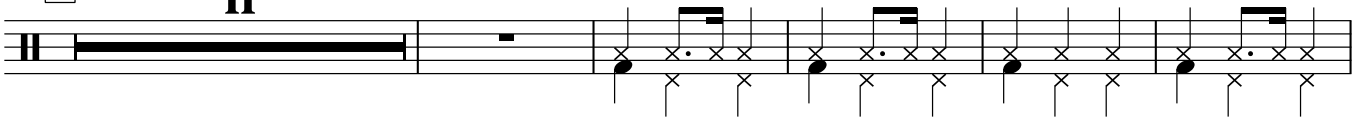
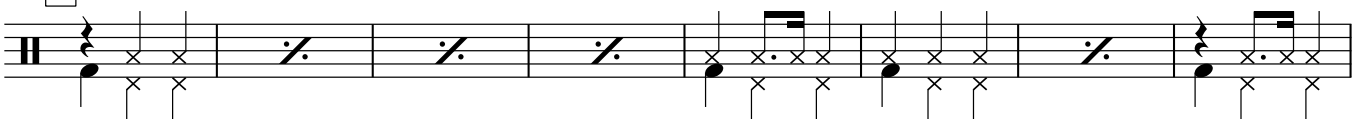
57 **4**

65

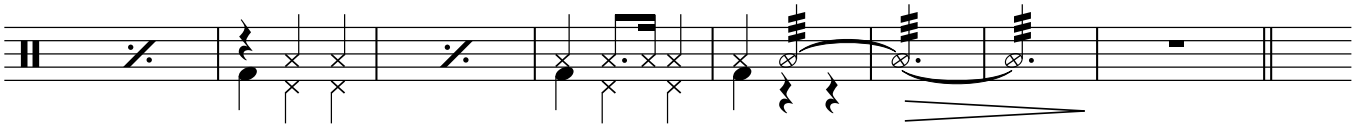
73 **5**

81

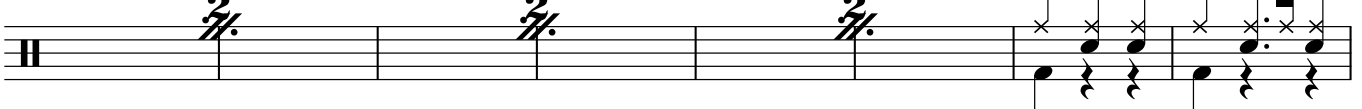

89

97

rit.

2

Drums

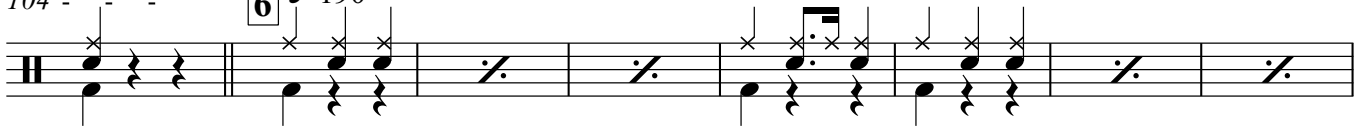
104 - - - **6** ♩=190

112

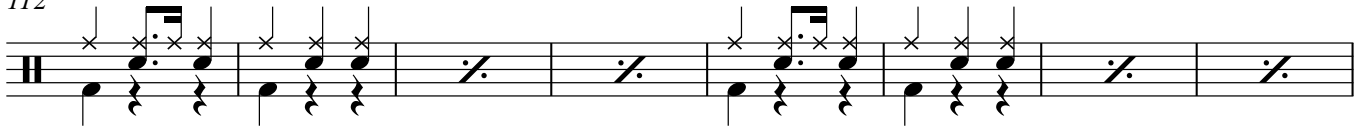

120

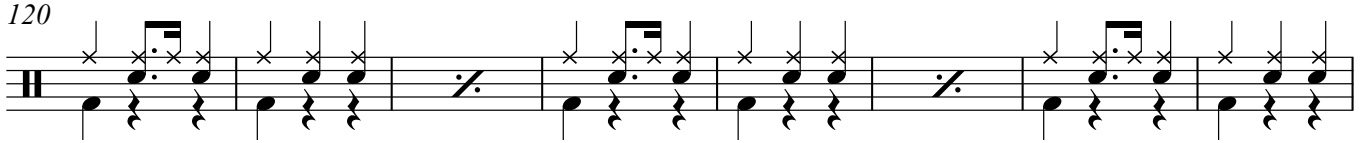

128

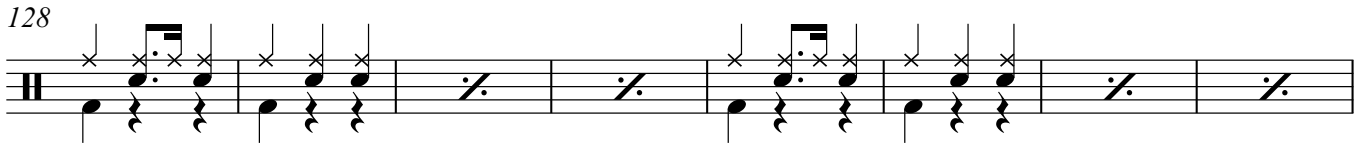

136

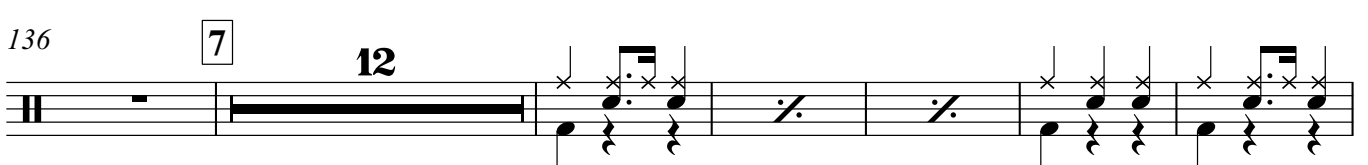

154

162

169

185 **8**

193

199 ♩=160

2

rit.

4