

Flute

ВАЛЬС

А. Дюран
инстр. М. Вахутинского
обработка А. Школяр

$\text{♩} = 180$

f

mf

cresc.

mf

f

mf

f

mf

rit.

mf

A tempo

mf

Flute

Measure 5: **Meno mosso**, *mf*. Includes first and second endings.

Measure 6: **Tempo primo**, *mf*. Includes a tempo marking of 180.

Measure 7: *f*. Includes first and second endings.

Measure 8: *mp*. Includes first and second endings.

Clarinet B \flat 1

ВАЛЬС

А. Дюран
инстр. М. Вахутинского
обработка А. Школяр

$\text{♩} = 180$

f

mf

cresc.

1. *mf* 2.

1. *f* *mf*

2. *f*

3. *mf* rit.

4. *mf* A tempo

Clarinet B \flat 1

Staff 1: First ending (1.)

Clarinet B \flat 2

ВАЛЬС

А. Дюран
инстр. М. Вахутинского
обработка А. Школяр

$\text{♩} = 180$

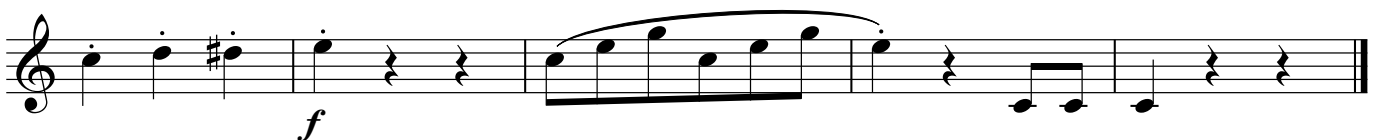
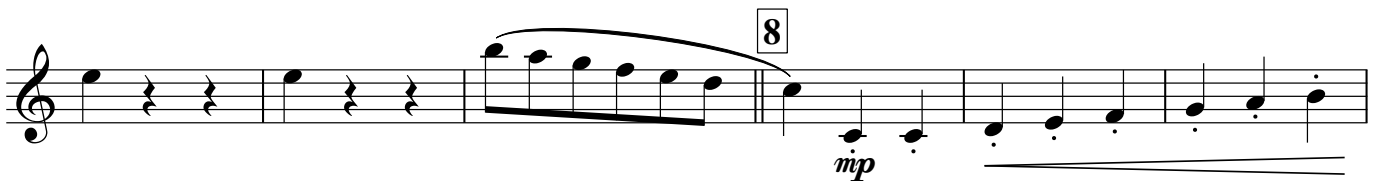
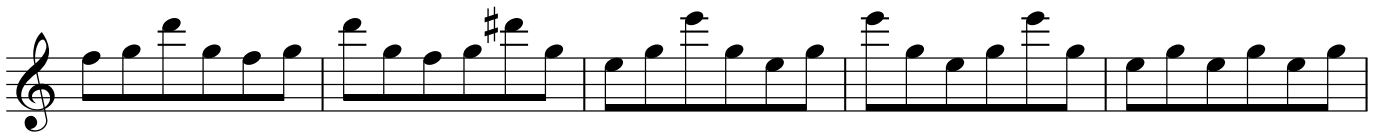
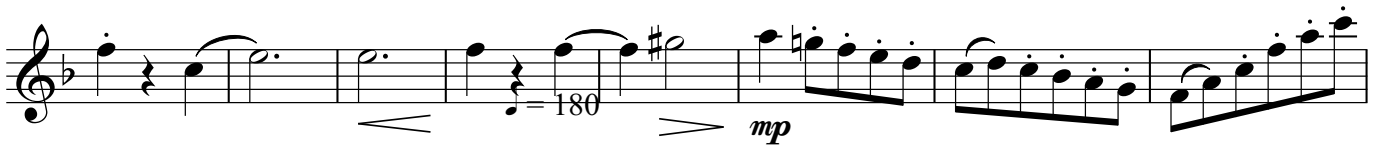
Clarinet B \flat 2

Alto Saxophone 1

ВАЛЬС

А. Дюран
инстр. М. Вахутинского
обработка А. Школяр

♩ = 180

f

mf

mf

f *p*

f *p*

mf rit.

mf A tempo

mf

Alto Saxophone 1

2. 5 **Meno mosso**
mf

$\text{♩} = 180$

1. 2. 6 **Tempo primo**
mf *mf*

7 **4**
mf

8
mp

f

Alto Saxophone 2

ВАЛЬС

А. Дюран
инстр. М. Вахутинского
обработка А. Школяр

♩ = 180

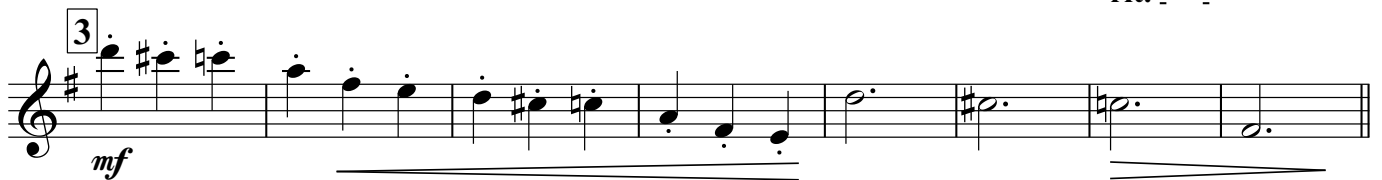
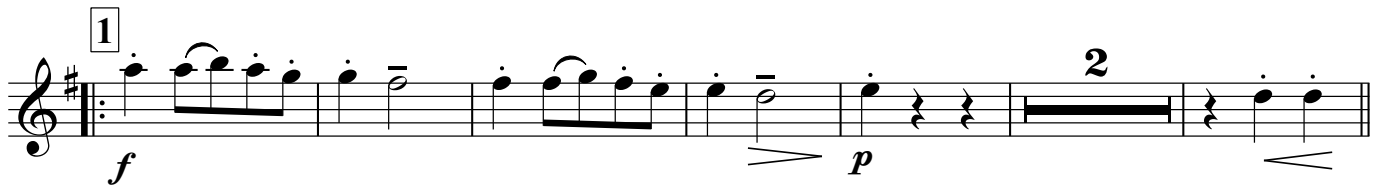
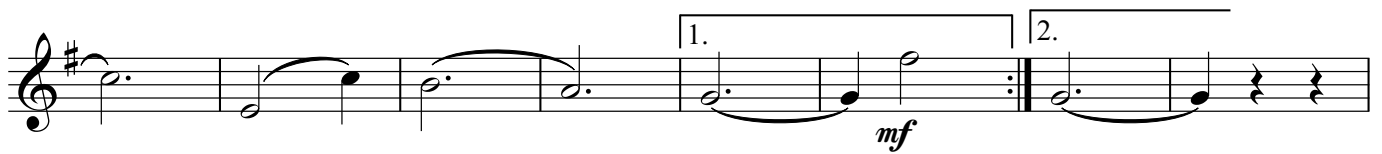

Alto Saxophone 2

2. **5** **Meno mosso**

mf

$\text{♩} = 180$

2

1. **2.** **6** **Tempo primo**

mf

mf

7

4

mf

8

mp

f

Trumpet B♭

ВАЛЬС

А. Дюран
инстр. М. Вахутинского
обработка А. Школяр

♩ = 180

2

Trumpet B \flat

2. **5** *Meno mosso*

mf

2

1. 2. **6** *Tempo primo* **3** *con sord.*

mf

7 *senza sord.*

mf

8

mp *f*

Percussion

ВАЛЬС

А. Дюран
инстр. М. Вахутинского
обработка А. Школяр

♩ = 180

2

Percussion

2. **6** Tempo primo 4 8

mf

mf

7 4

mf

8

mp

f

Marching Bass Drum

ВАЛЬС

А. Дюран
инстр. М. Вахутинского
обработка А. Школяр

♩ = 180

5

4 8

1. 2.

1 4 p

2 f p

3 5 rit. 2 4 A tempo mf

4

5 1. 2. Meno mosso mf

Marching Bass Drum

1. 2.

mp

6 Tempo primo 4 8

mf

7 4

mf

8 *mp* *f*

Cornet B \flat 1

ВАЛЬС

А. Дюран
инстр. М. Вахутинского
обработка А. Школяр

♩ = 180

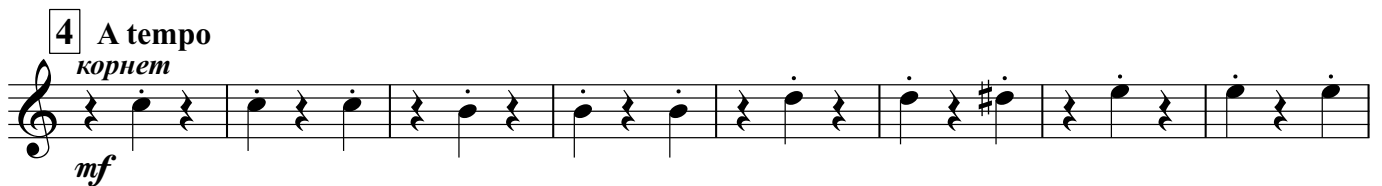
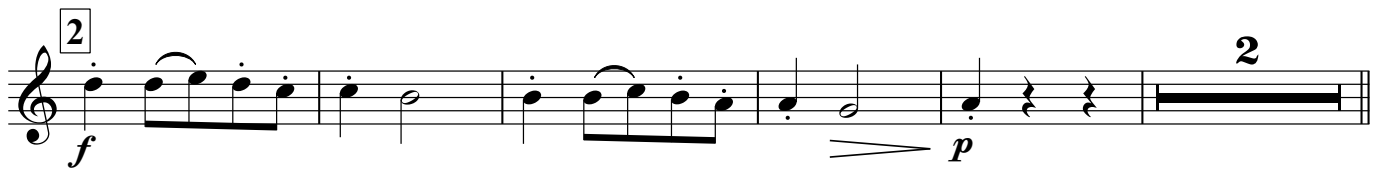
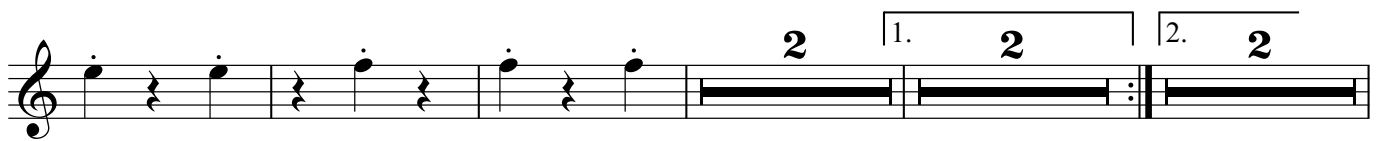

2. **5** *Meno mosso*

mf

Cl. *mp* 1. *корнет* *mf* 2. *корнет*

6 *Tempo primo* **3** *con sord.* *mf*

7 Cl. *mf*

Cl. *senza sord.* *mf*

8 *mp* *f*

Cornet B \flat 2

ВАЛЬС

А. Дюран
инстр. М. Вахутинского
обработка А. Школяр

♩ = 180

f *mf*

3 *con sord.* *mf*

2 | 1. **2** | 2. **2**

1 *senza sord.* *f* *p* **2**

2 *f* *p* **2**

3 *mf* *A-S* *rit.*

4 *A tempo*
корнет *mf*

2 | 1.

2. **5** *Meno mosso*
mf

1. **6** *Tempo primo* **3** *con sord.*
mf

7 *senza sord.*
mf

8
mp *f*

180

2

Horn Eb 1

ВАЛЬС

А. Дюран
инстр. М. Вахутинского
обработка А. Школяр

♩ = 180

5

4

1. 2.

1

f *p*

2

f *p*

3 5 rit. 2 4 A tempo

mf

1.

V.S.

Horn Eb 1

2. **5** **Meno mosso** 4

2. **6** **Tempo primo** 4

7

8 3

f

Horn Eb 2

ВАЛЬС

А. Дюран
инстр. М. Вахутинского
обработка А. Школяр

♩ = 180

5

f *mf*

1. 2.

1 *f* *p*

2 *f* *p*

3 5 rit.. 2 4 A tempo *mf*

1. 2.

V.S.

5 **Meno mosso**

4

$\text{♩} = 180$ *mp*

6 **Tempo primo**

2. *mf* 4

7 *mf*

8 *mp* 3

f

Euphonium 1

ВАЛЬС

А. Дюран
инстр. М. Вахутинского
обработка А. Школяр

♩ = 180

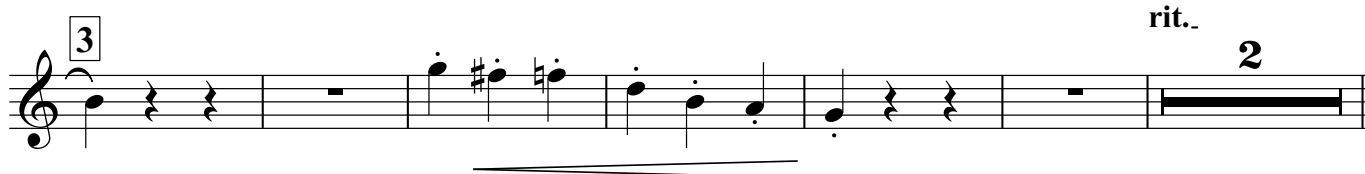
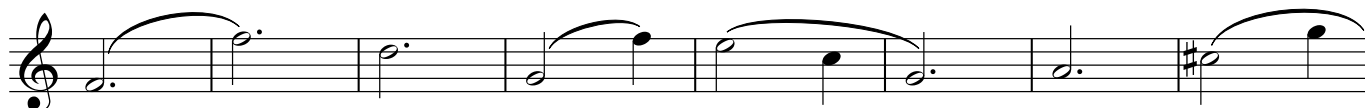

Euphonium 1

4 A tempo

5 Meno mosso

6 Tempo primo

8

Euphonium 2

ВАЛЬС

А. Дюран
инстр. М. Вахутинского
обработка А. Школяр

♩ = 180

5 4

f *mf*

4 4

1. 2.

1 *f* *p*

2 *f* *p*

3 5 rit.. 2 4 *mf* A tempo 4

1. 2.

V.S.

Baritone

ВАЛЬС

А. Дюран
инстр. М. Вахутинского
обработка А. Школяр

♩ = 180

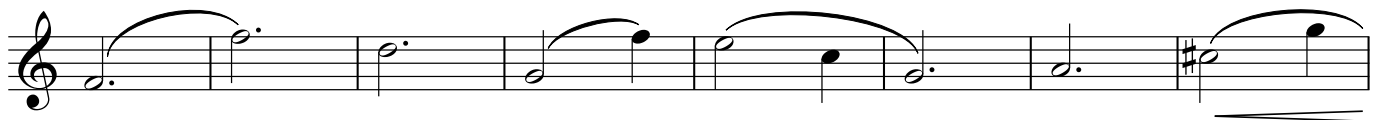
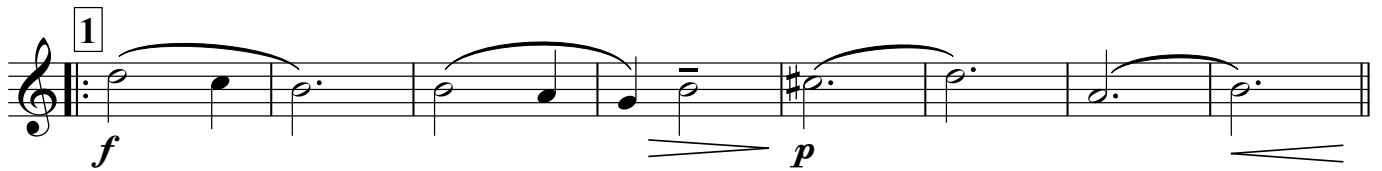
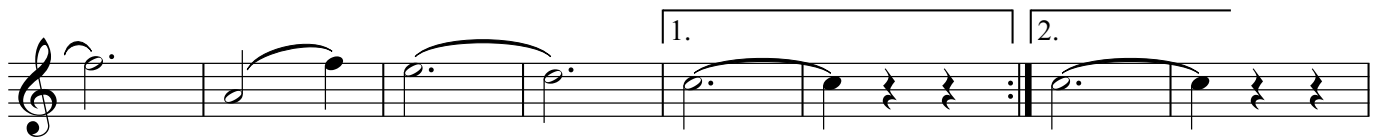
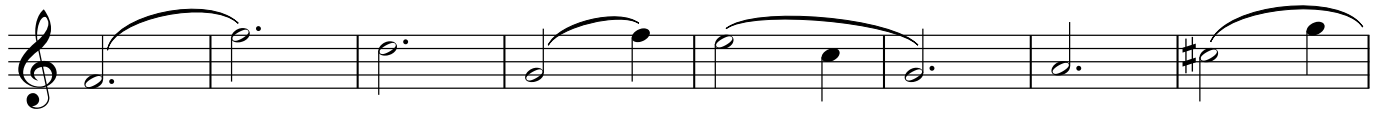

V.S.

5 **Meno mosso**

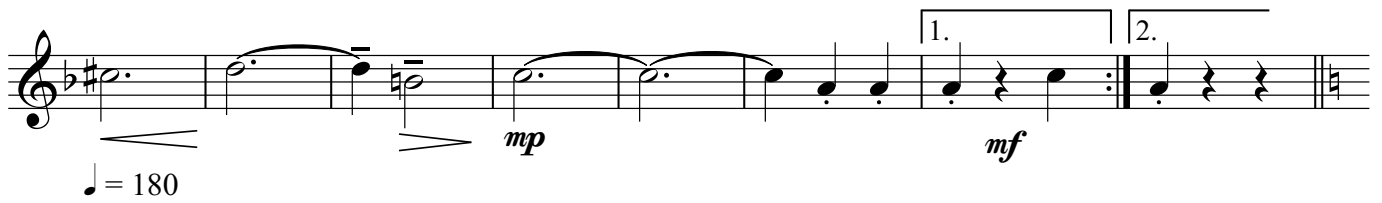

♩ = 180

mp *mf*

6 **Tempo primo**

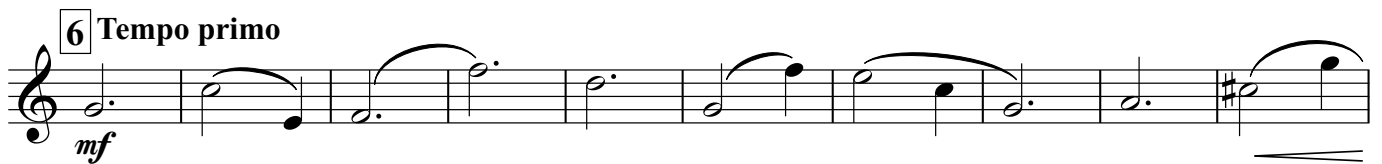

mf

7

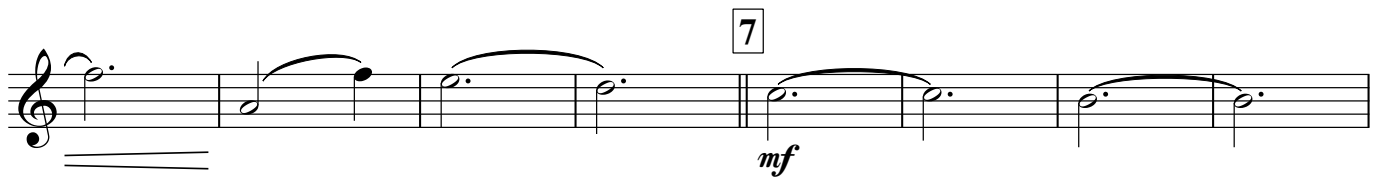

mf

8

mp *f*

Bass 1

ВАЛЬС

А. Дюран
инстр. М. Вахутинского
обработка А. Школяр

♩ = 180

5 **Meno mosso****2.** **6** **Tempo primo****7****8****3**

Bass 2

ВАЛЬС

А. Дюран
инстр. М. Вахутинского
обработка А. Школяр

♩ = 180

V.S.

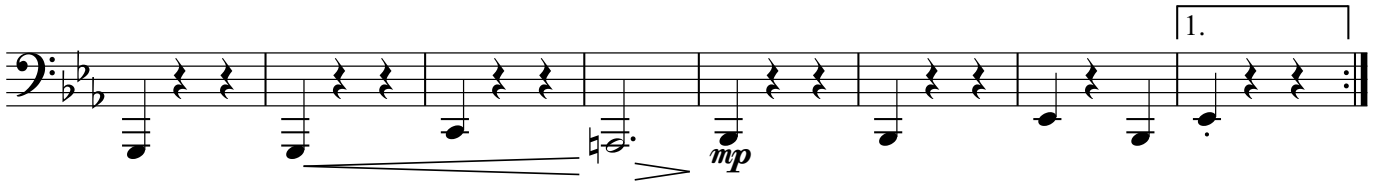
5 *Meno mosso***6** *Tempo primo*